

Biology Charts

For use with any course book

The Axis (C2)

Odontoid Process

Superior Articular P.

Lateral Mass

Body

Inferior Articular P.

Transverse Process

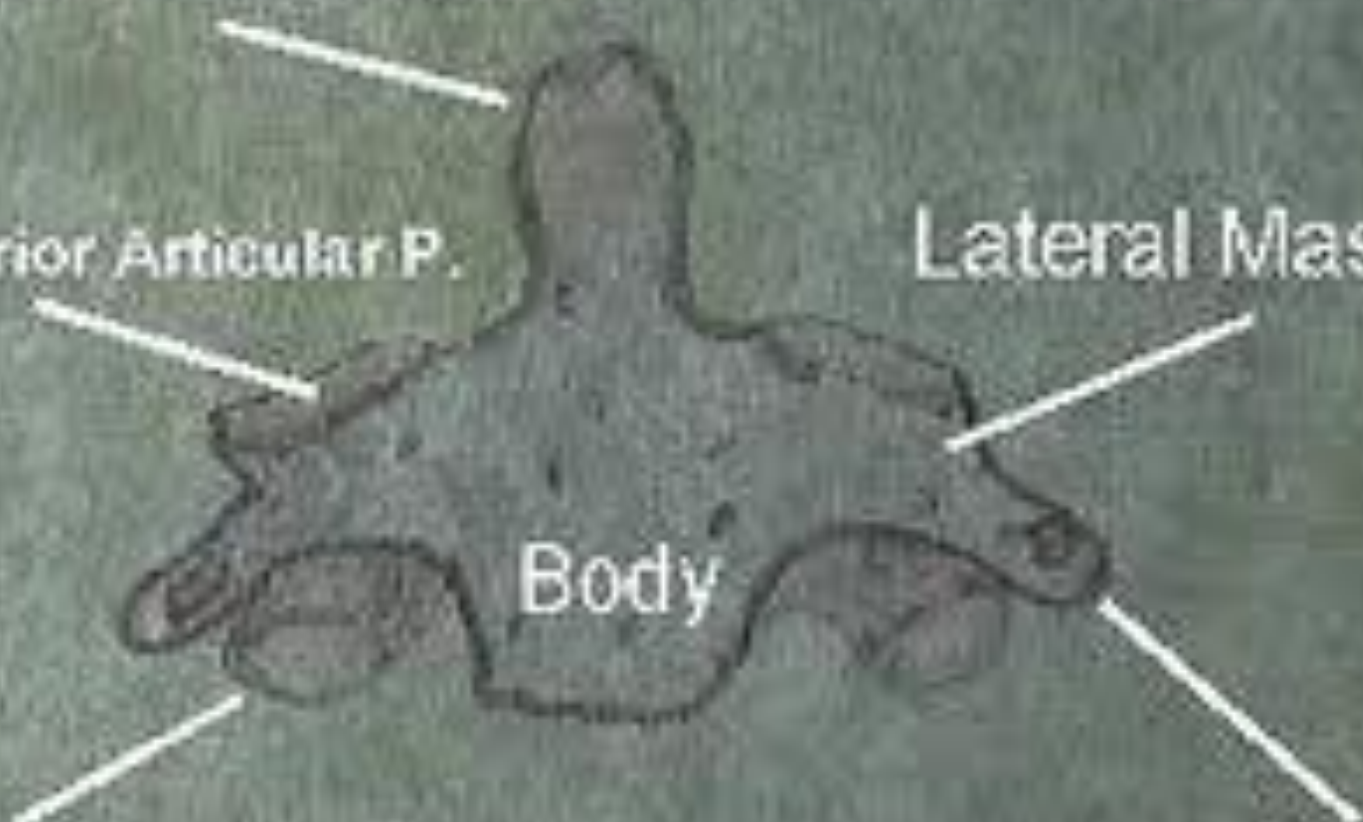

Atlas (C1)/Axis (C2)

shown articulated - viewed from
superior/lateral/posterior angle



© WJ Associates Inc.

Articular facet

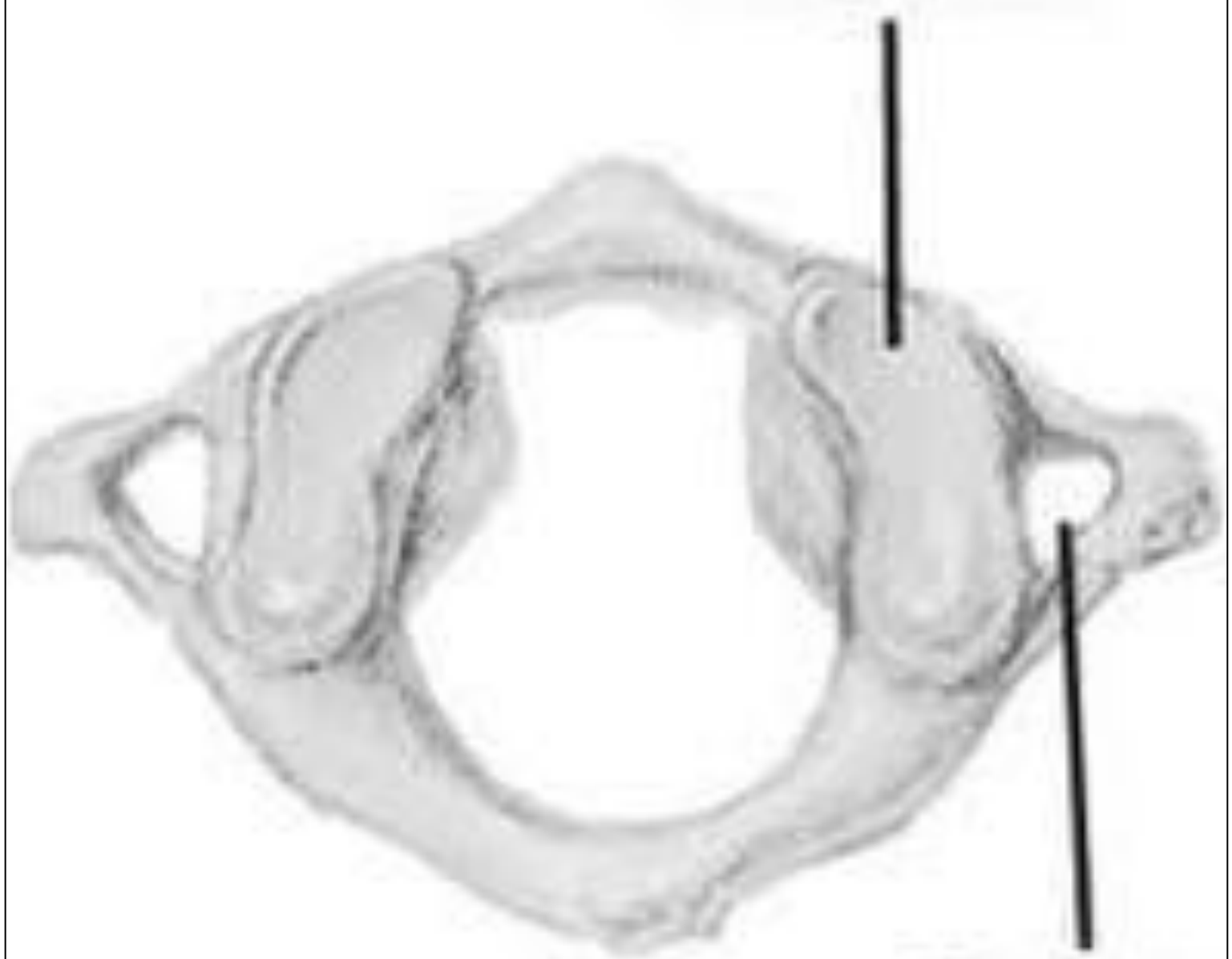

Transverse foramen

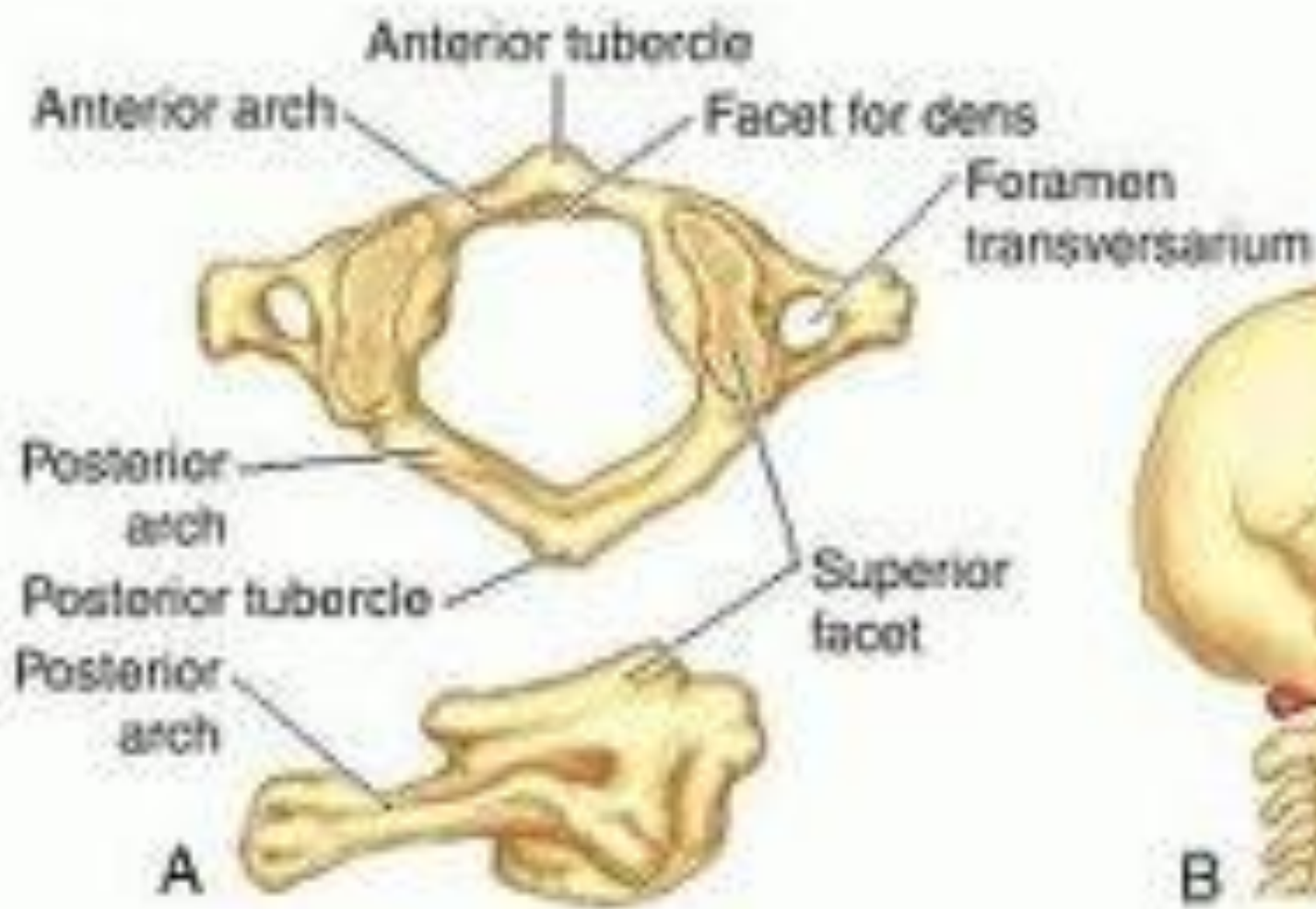

DIFFERENT LAND ANIMALS (1 of 3)



hare



zebra



tiger



rhinoceros



raccoon



bear

LES ANIMAUX DE LA FERME / FARM ANIMALS



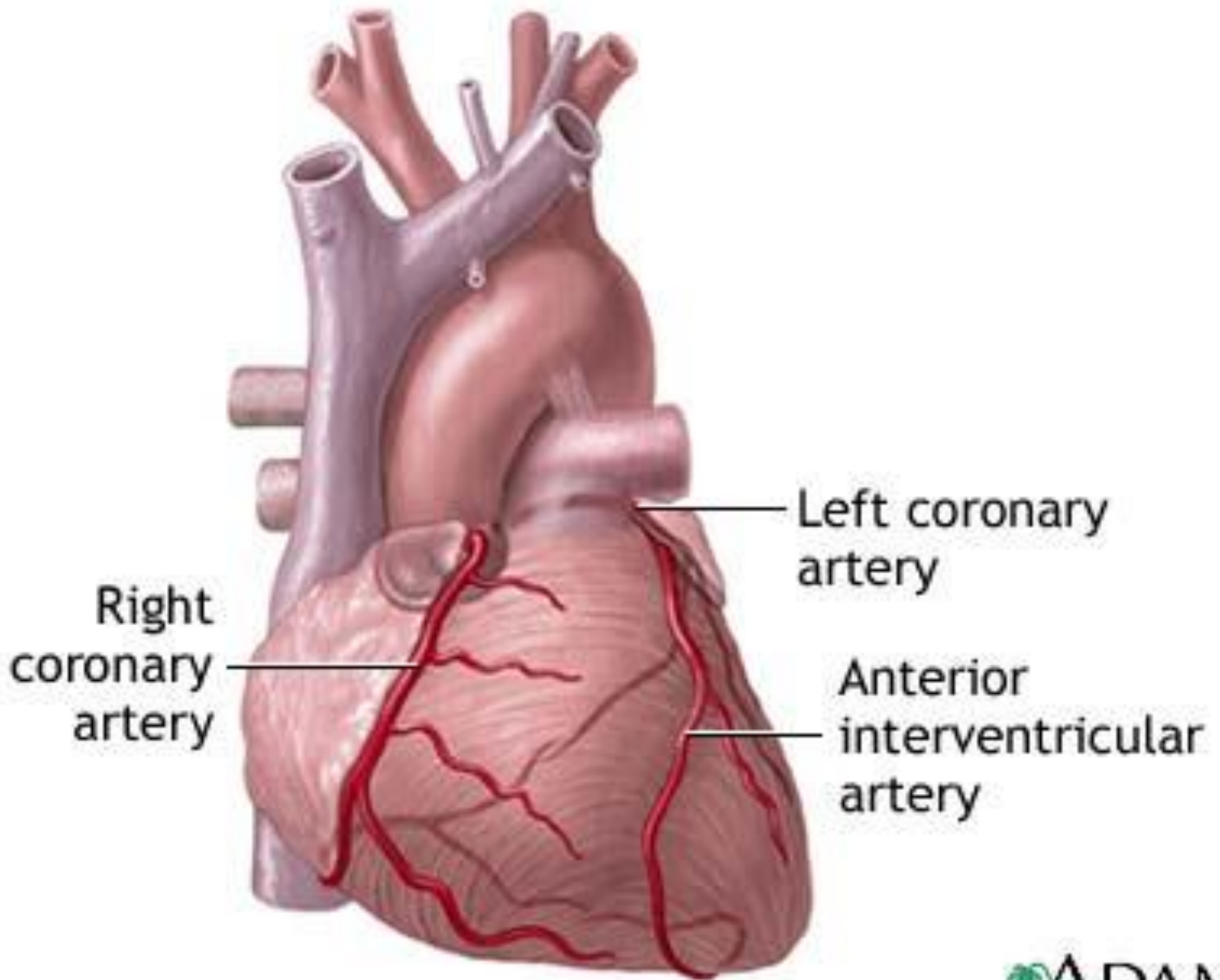

Atlas

Gelenkfläche für das Hinterhauptbein

Dens Axis

Vorderer Atlasbogen

Querfortsatz

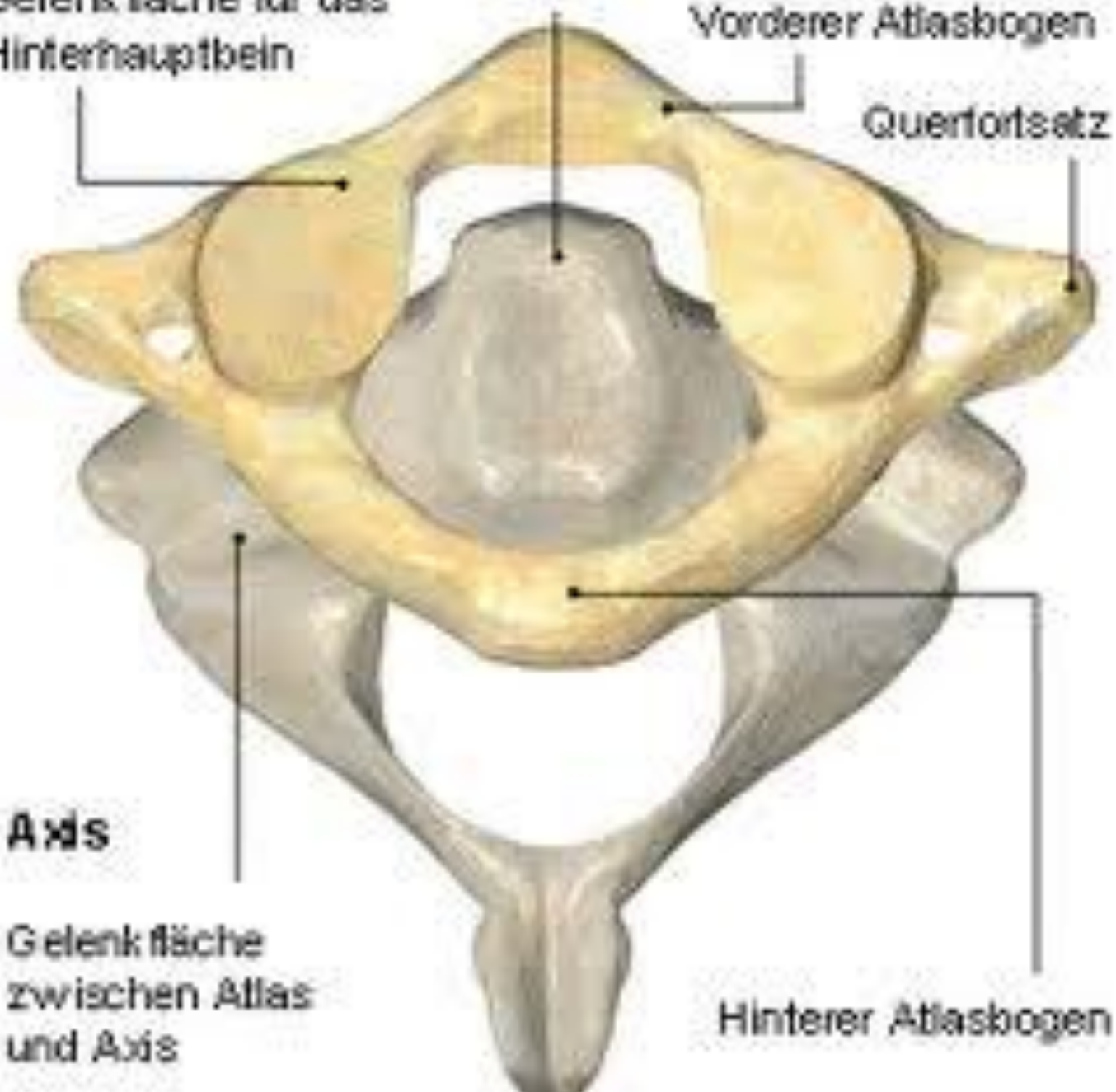

Axis

Gelenkfläche zwischen Atlas und Axis

Hinterer Atlasbogen

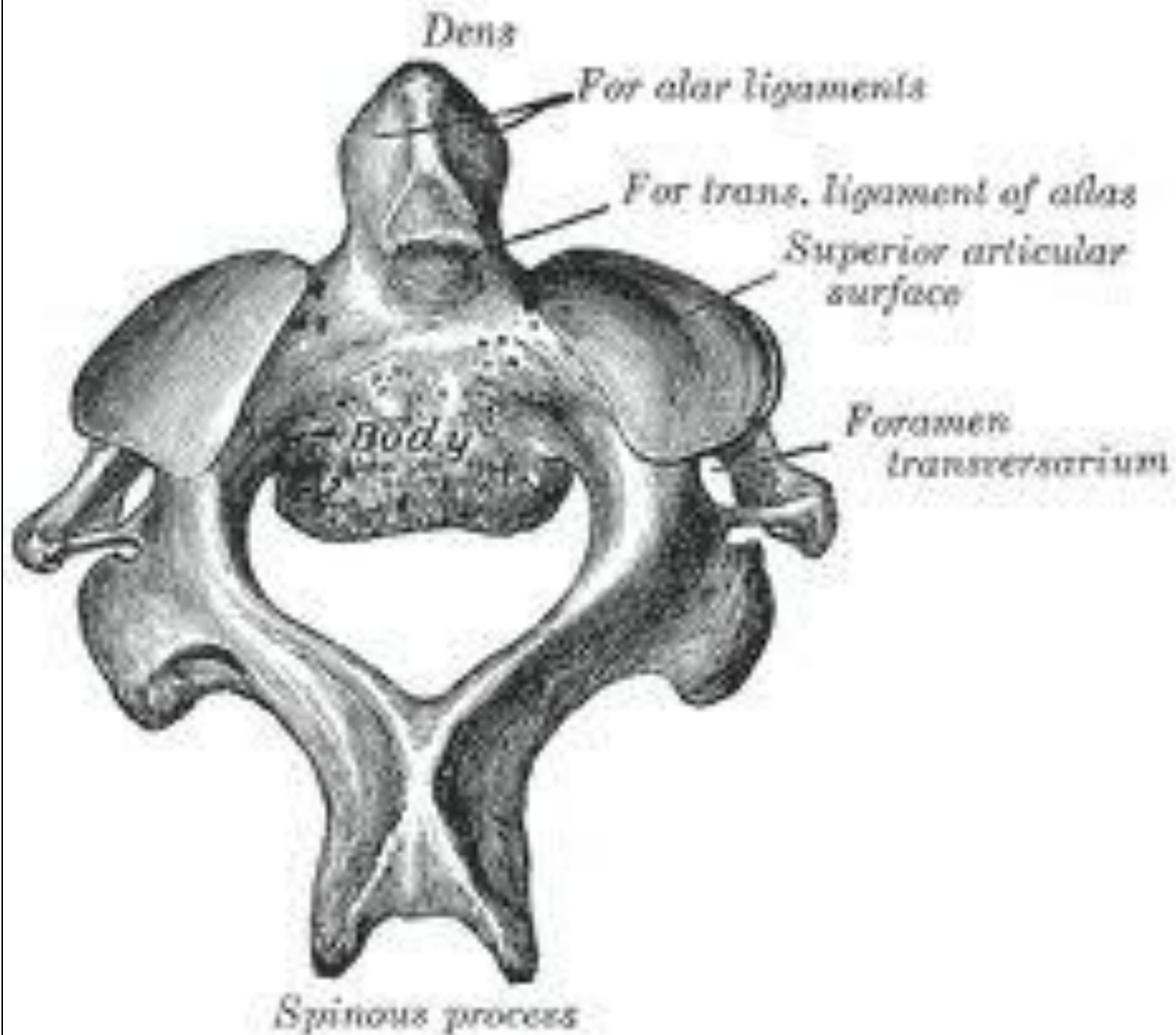

Nerve Cell (Neuron)

Dendrites

Nucleus

Cell Body

Schwann
Cells

Axon
(with Myelin Sheath)

Axon Terminals
(Synaptic Bulbs)

Nodes of
Ranvier

Synapse

Dendrite of Next Neuron

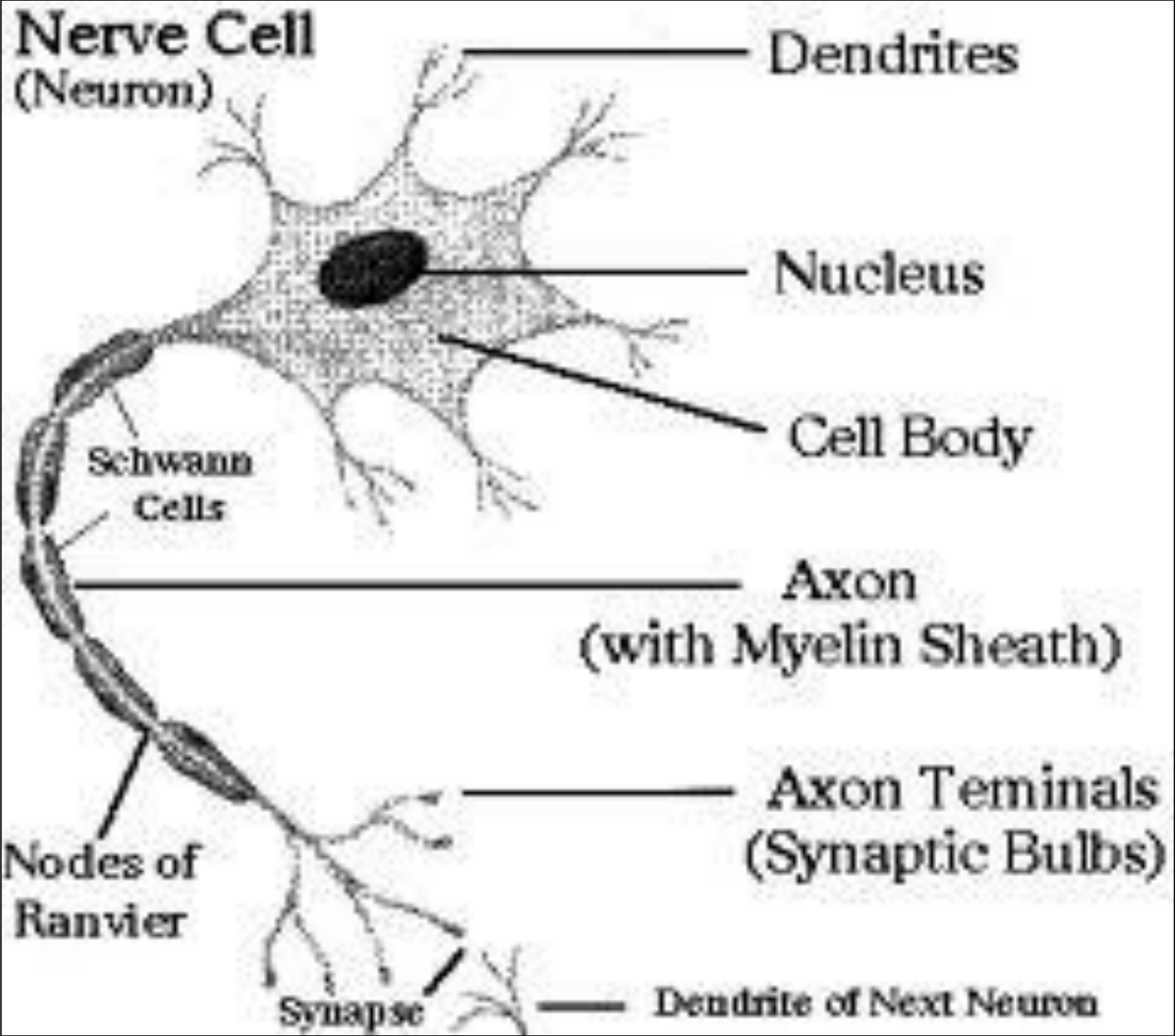

Synapse

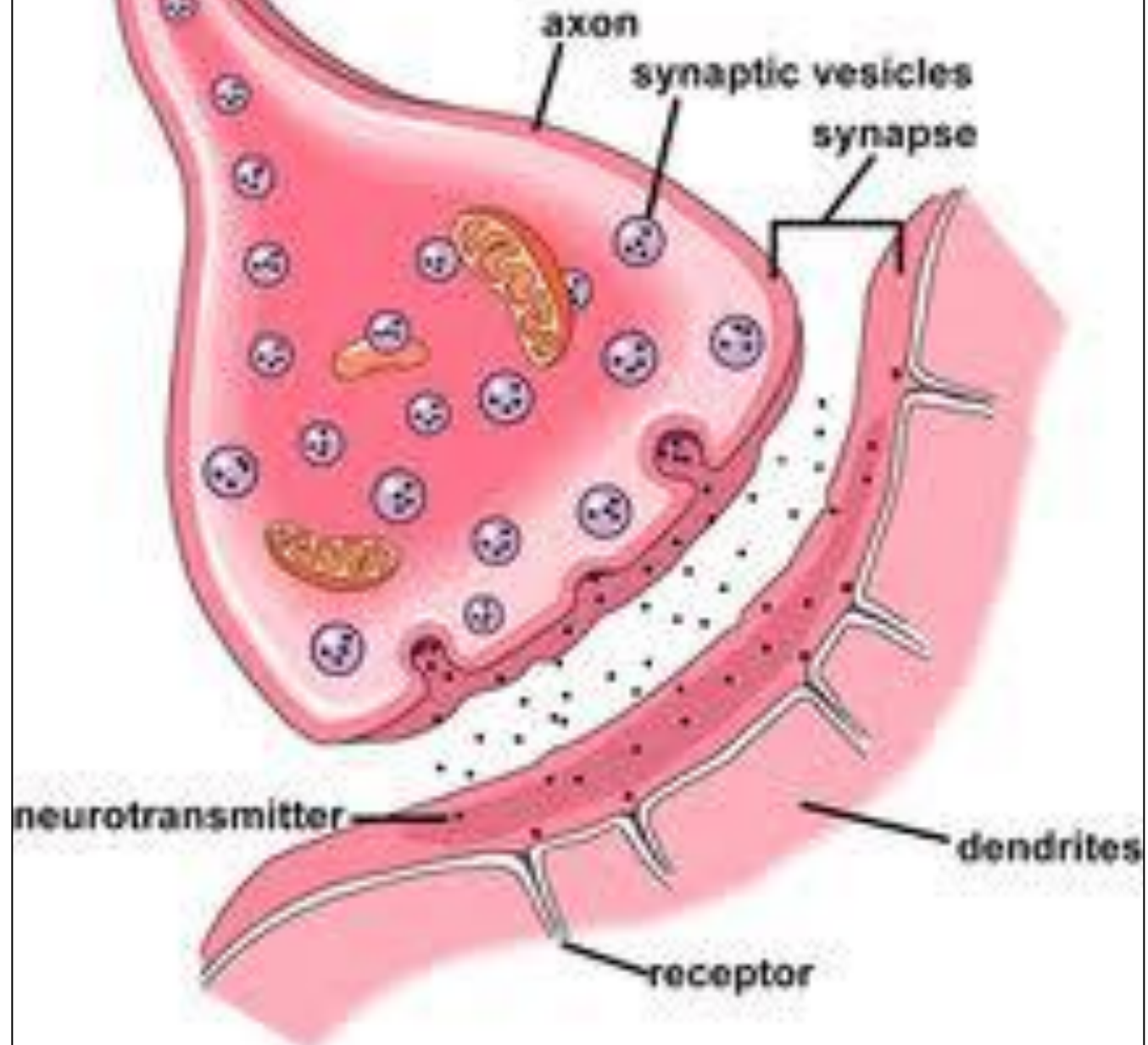

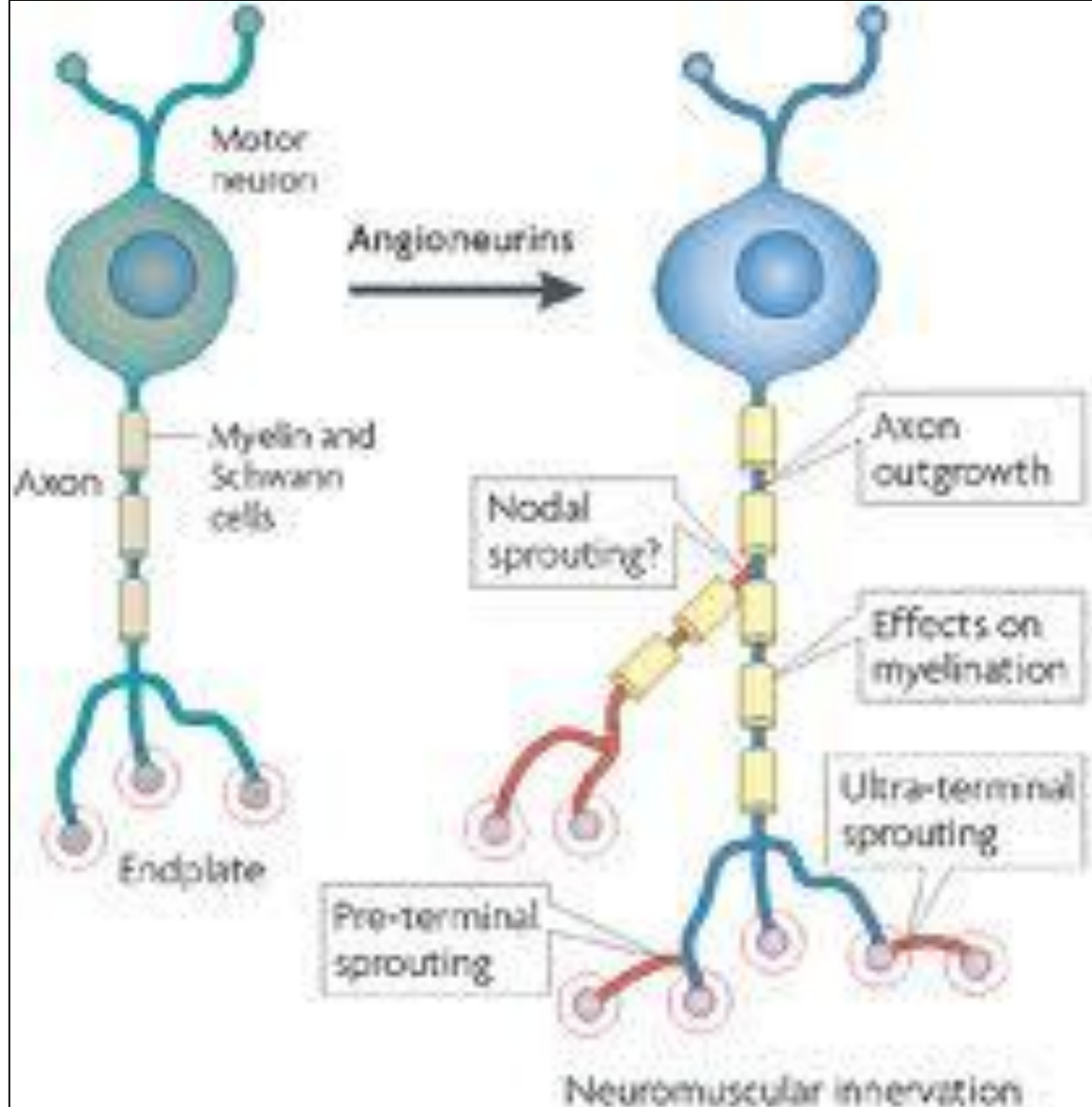

THE NEURON and synapse

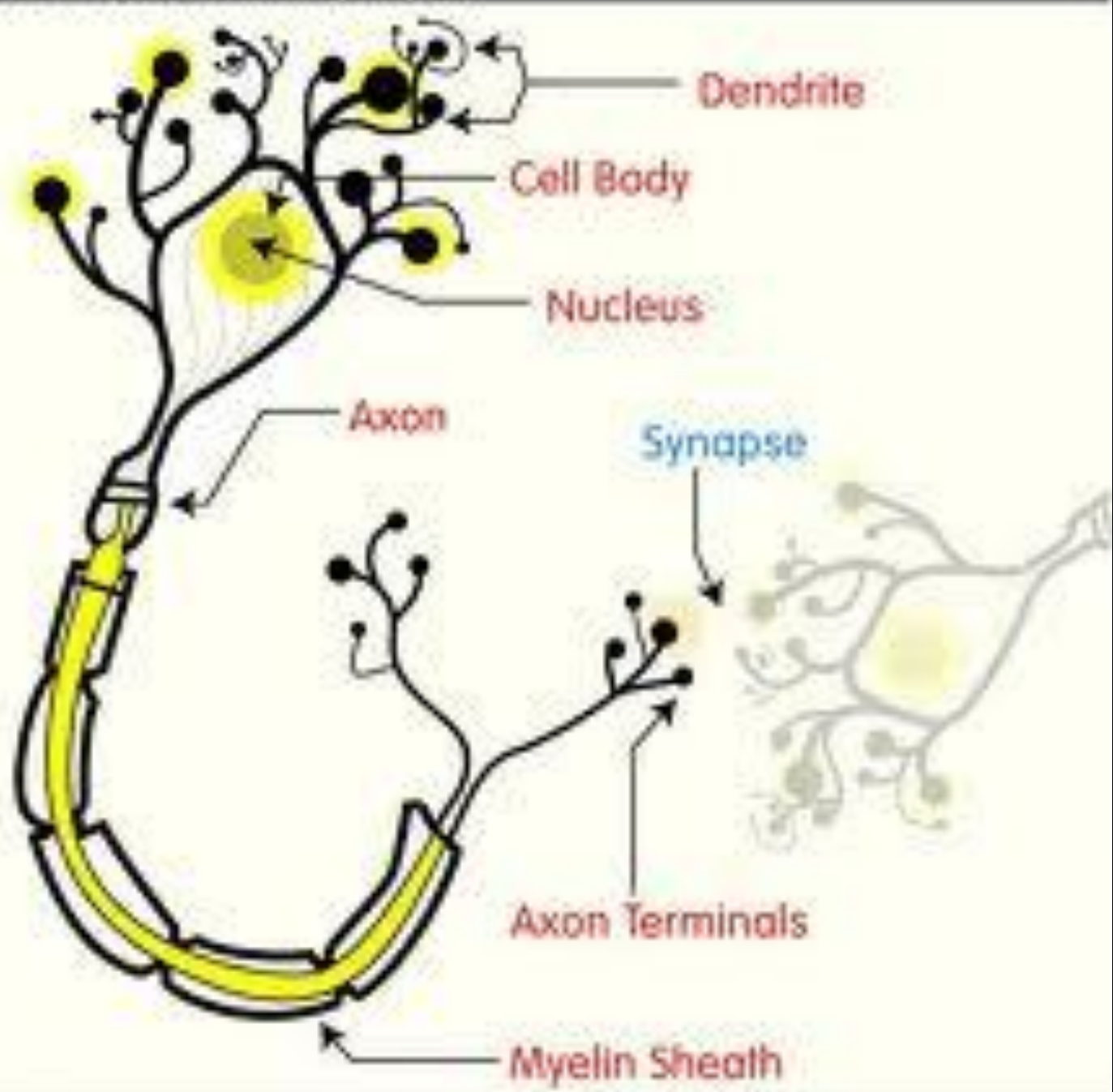

Reaction of Axon to Damage

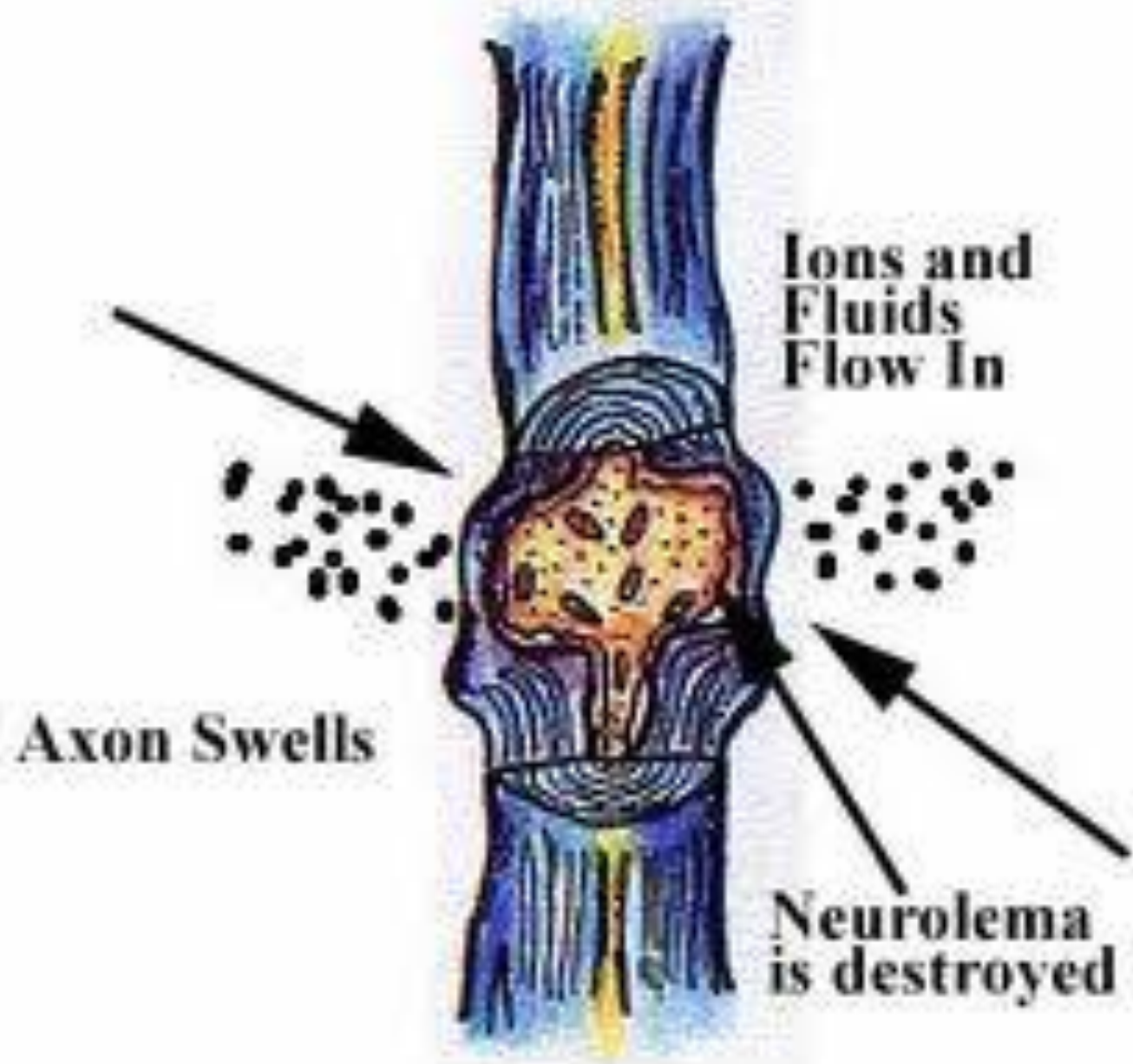

Dopamine Synapse

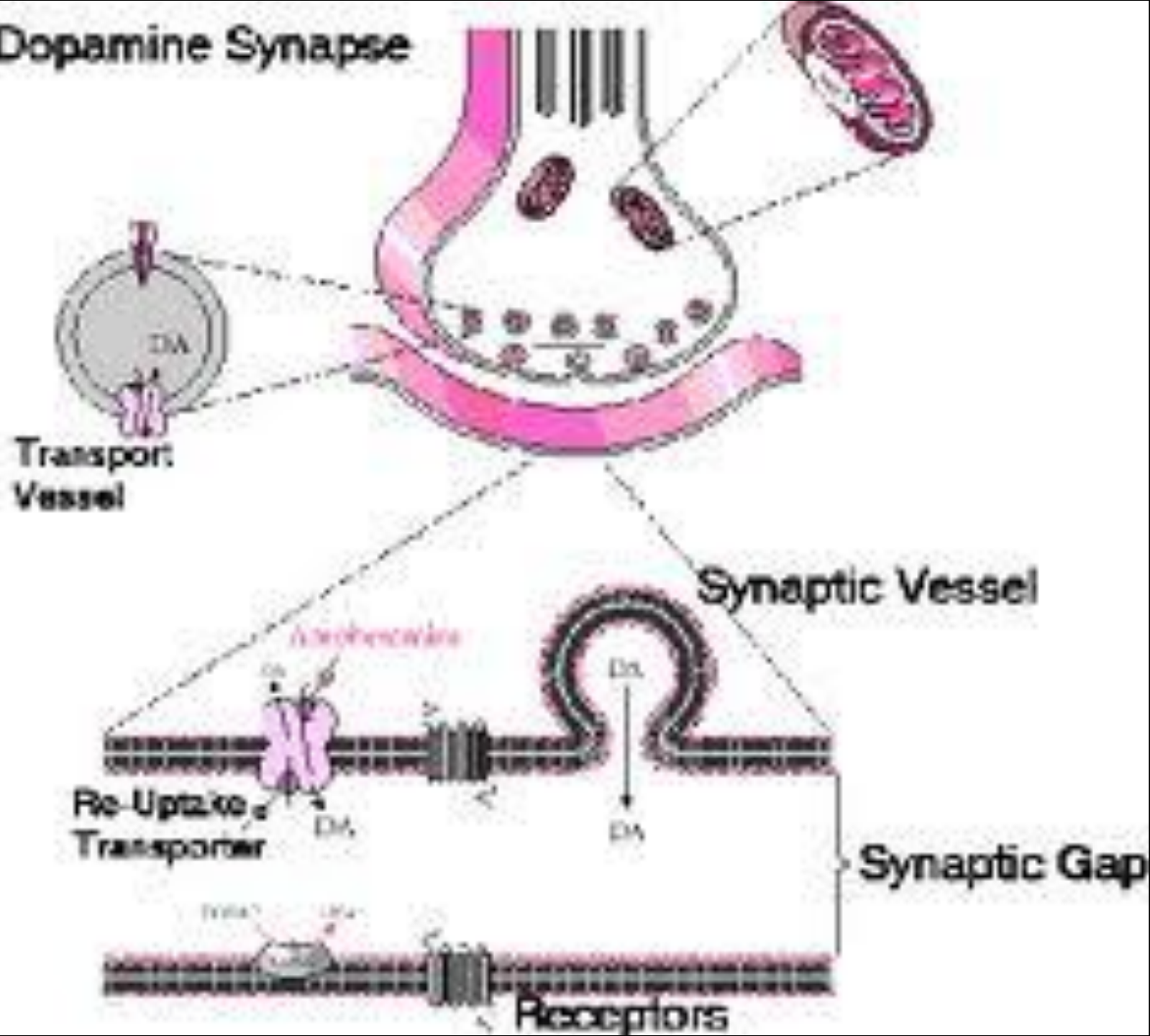

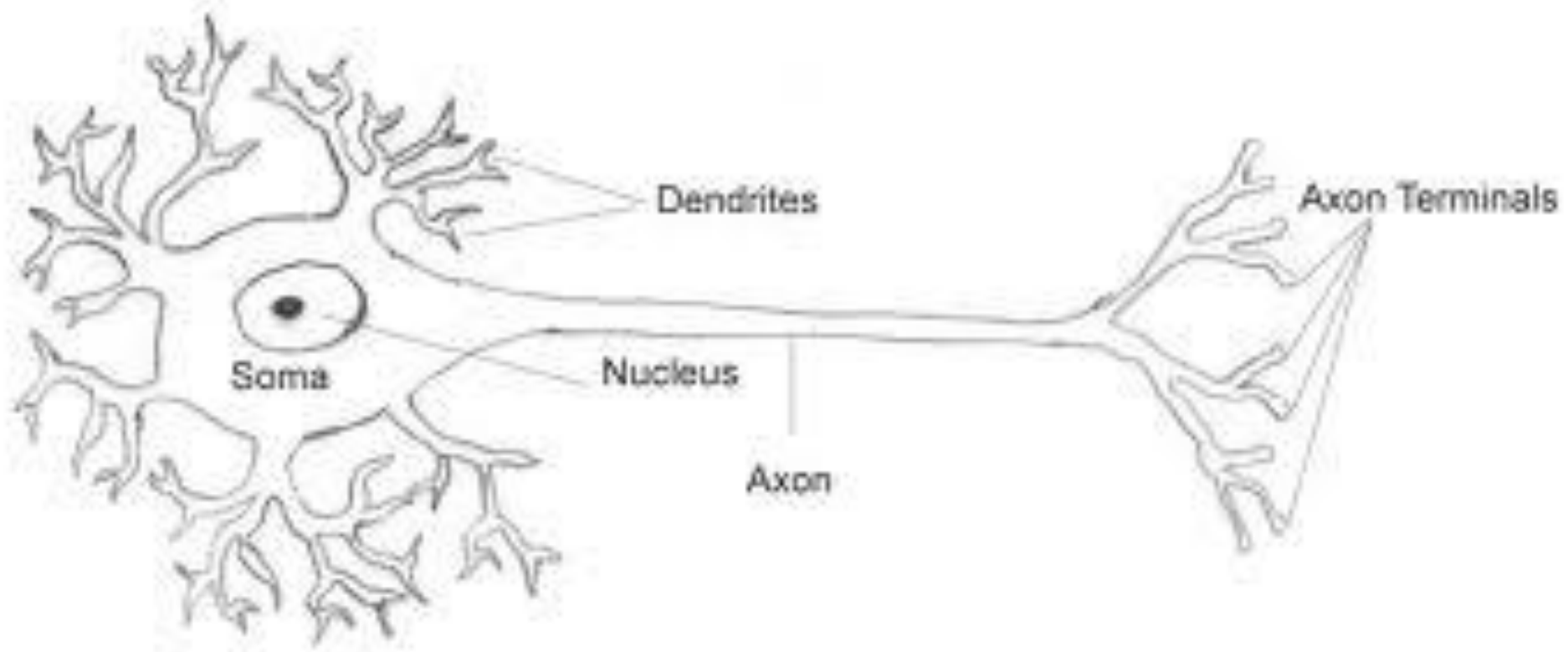

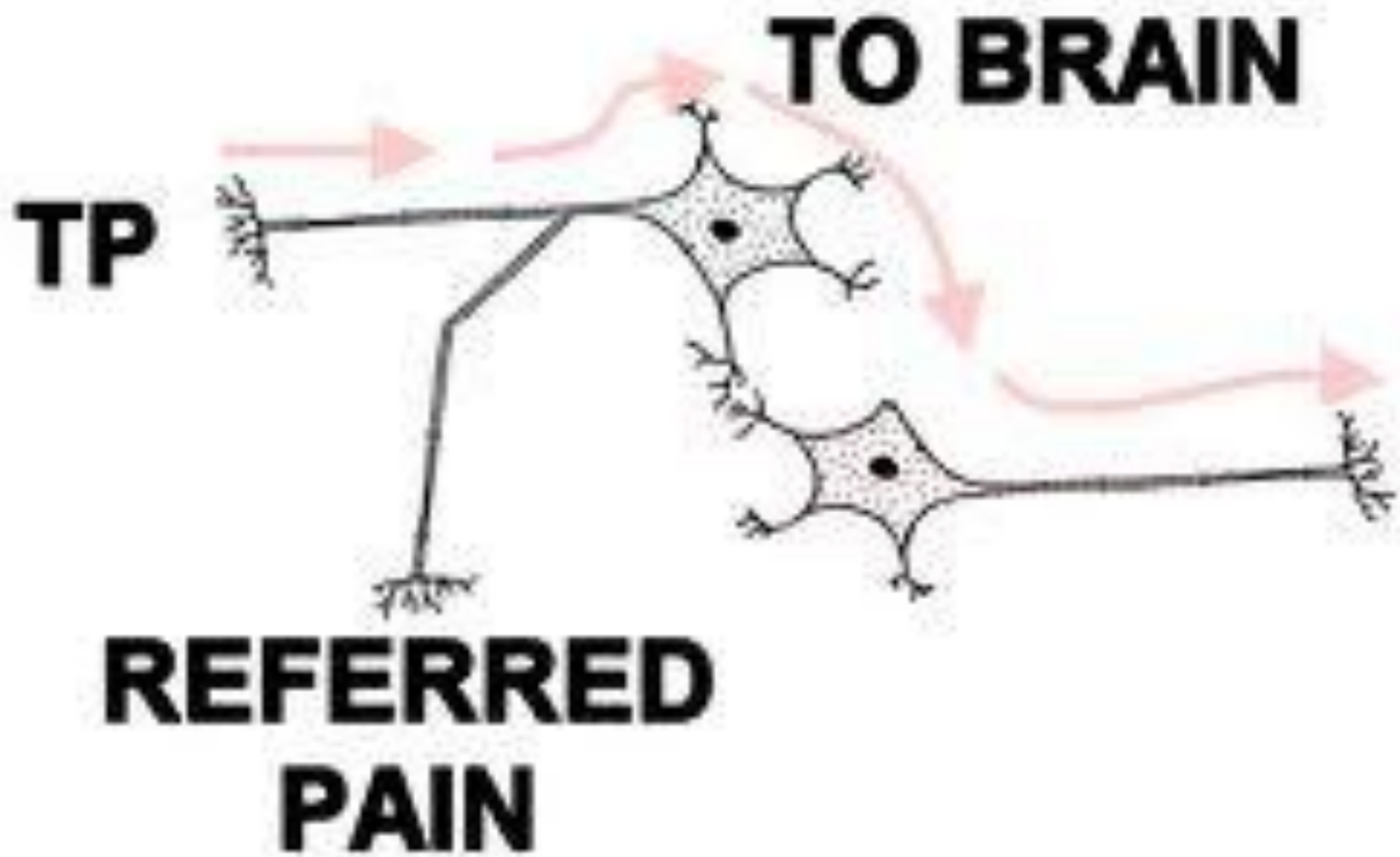

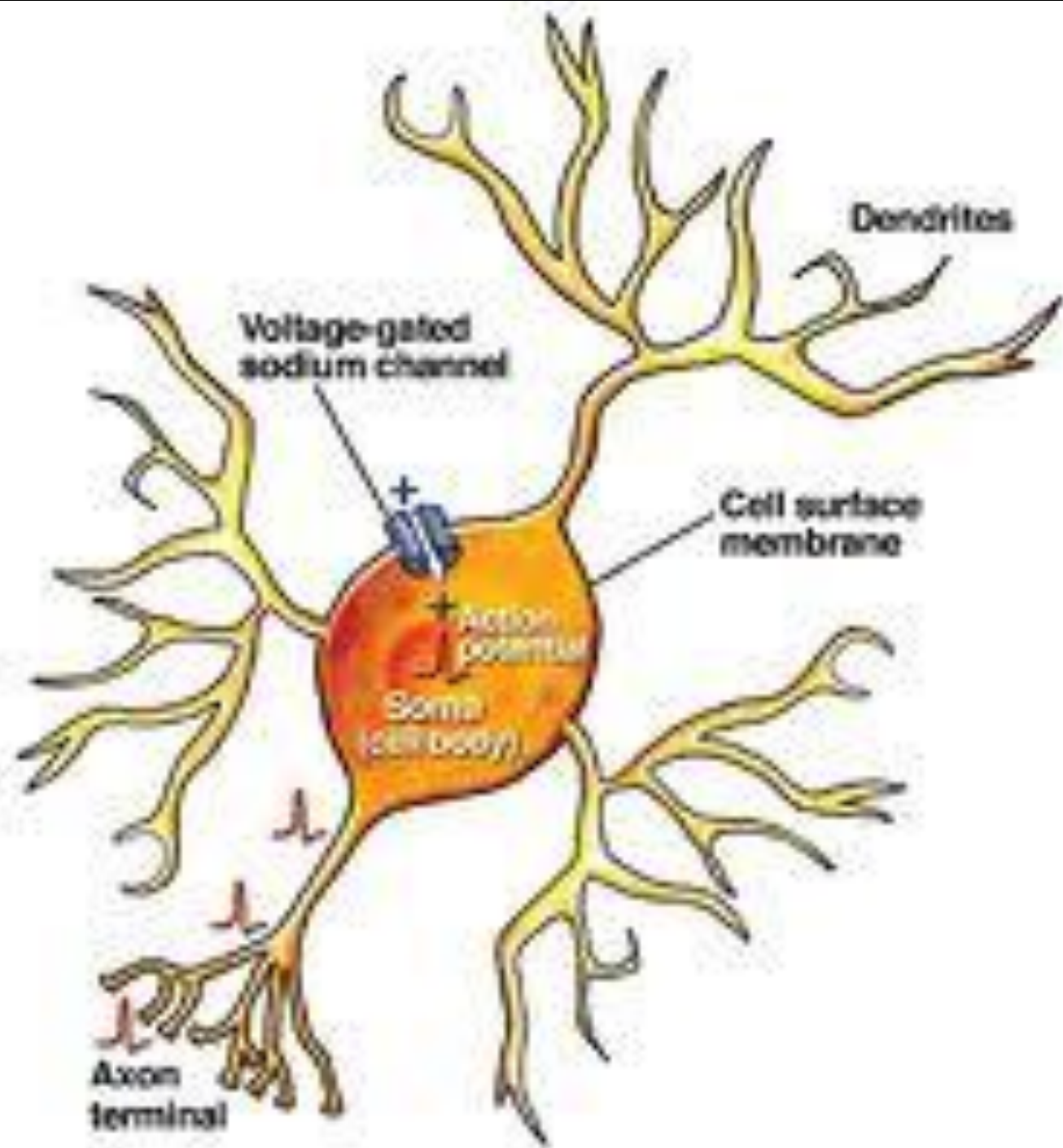

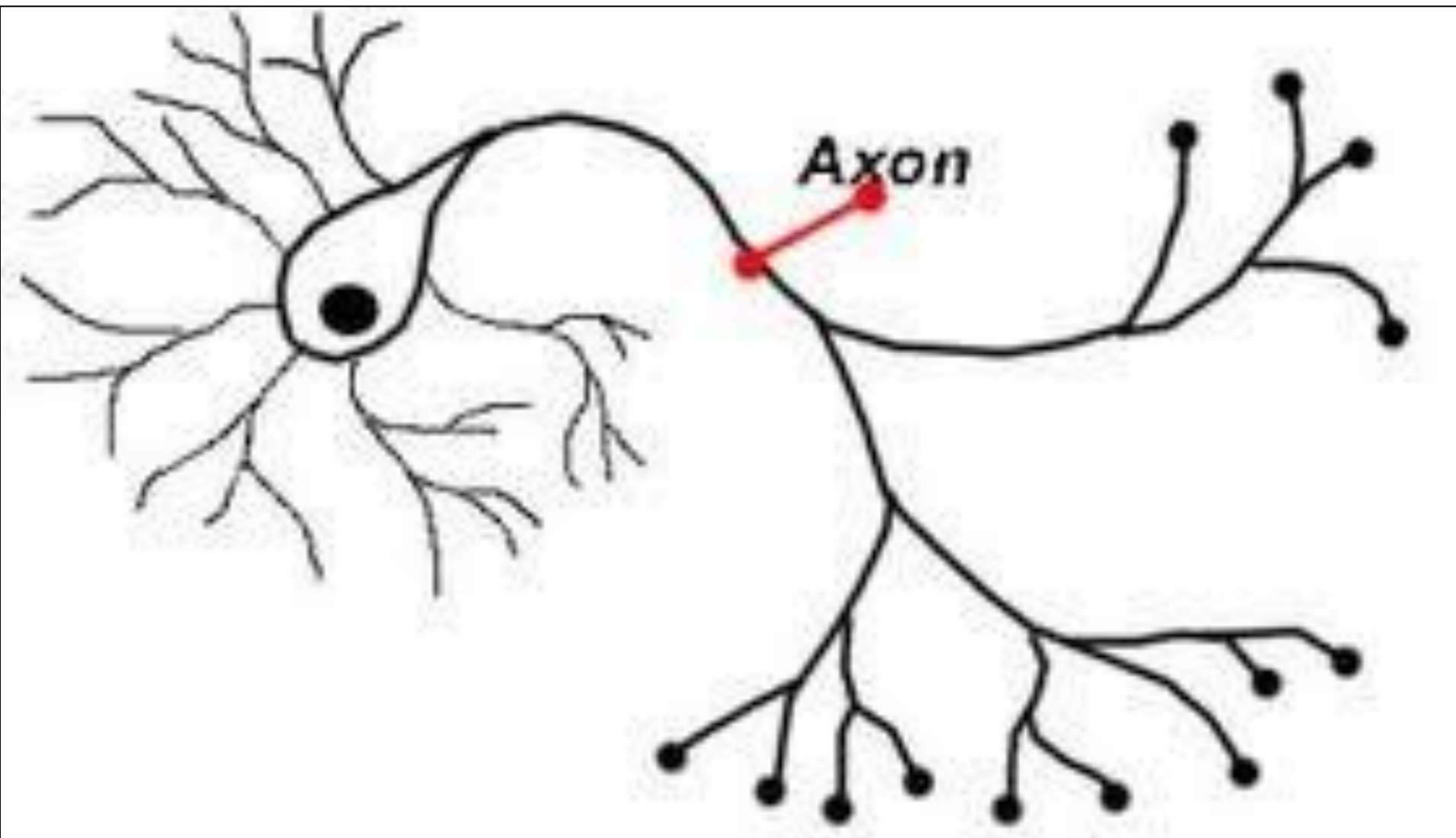

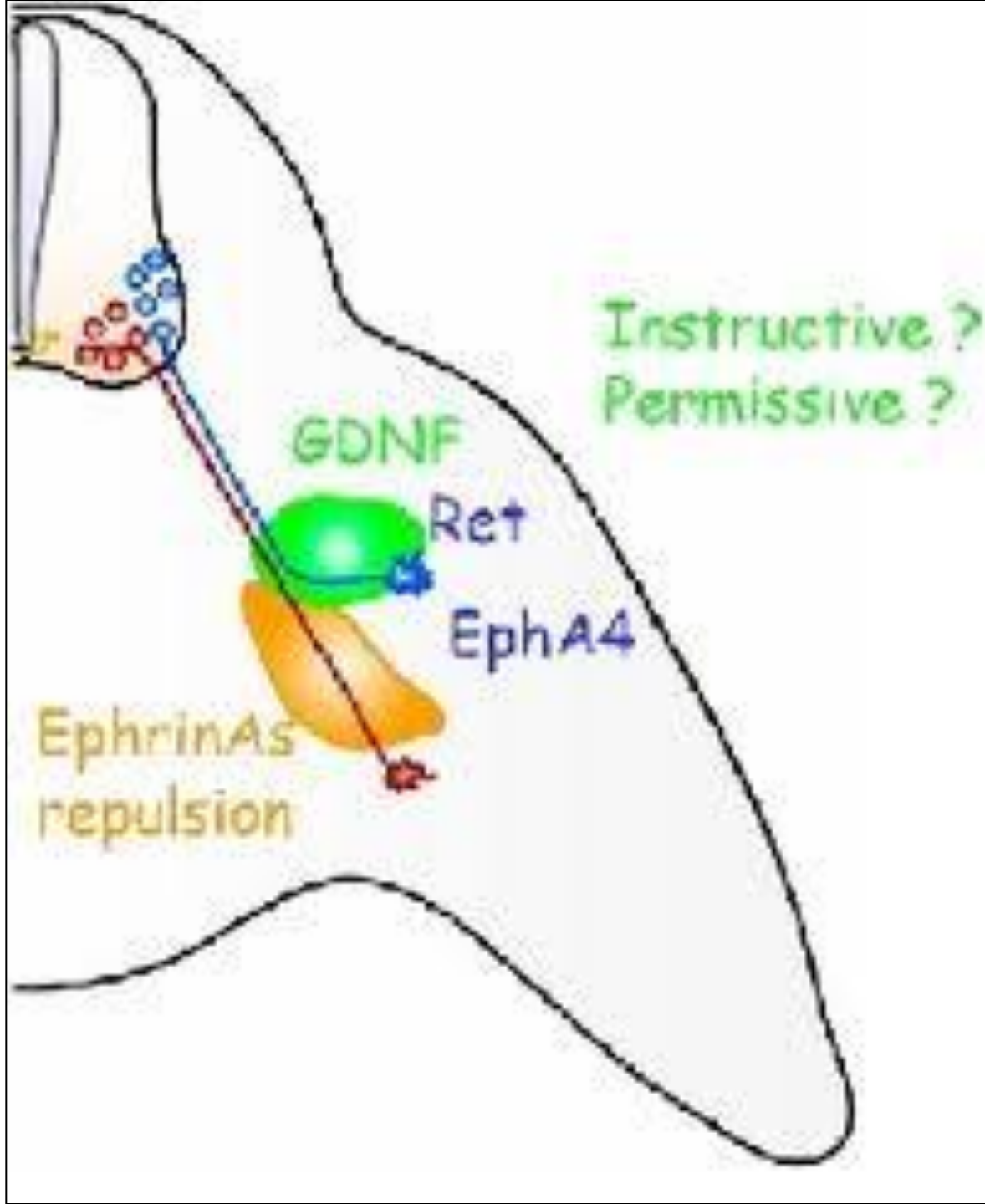

Intervertebral Disc





Vejcovody

Vaječníky

Děloha

Děložní hrdlo

Pochva

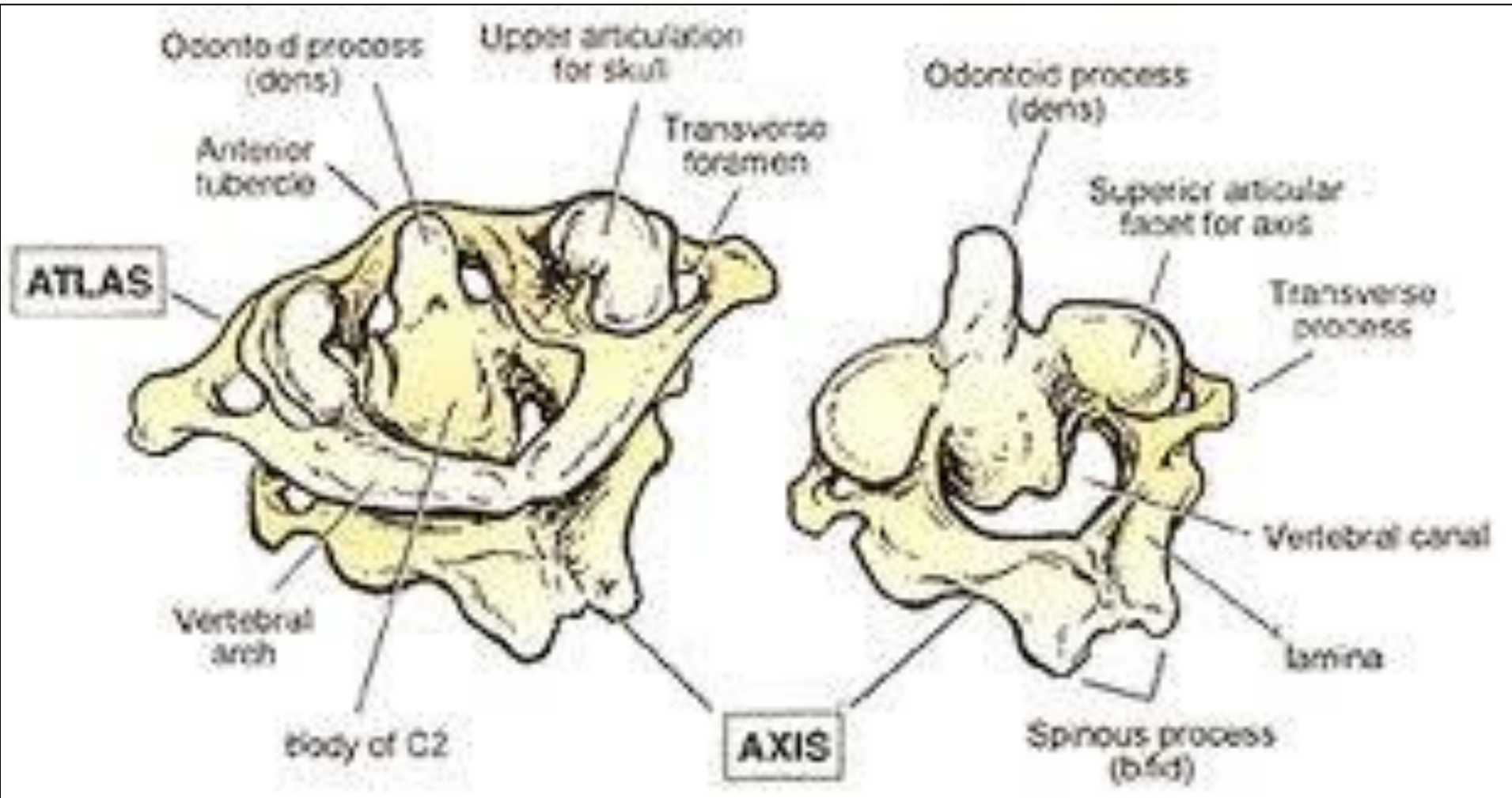

ligament of atlas

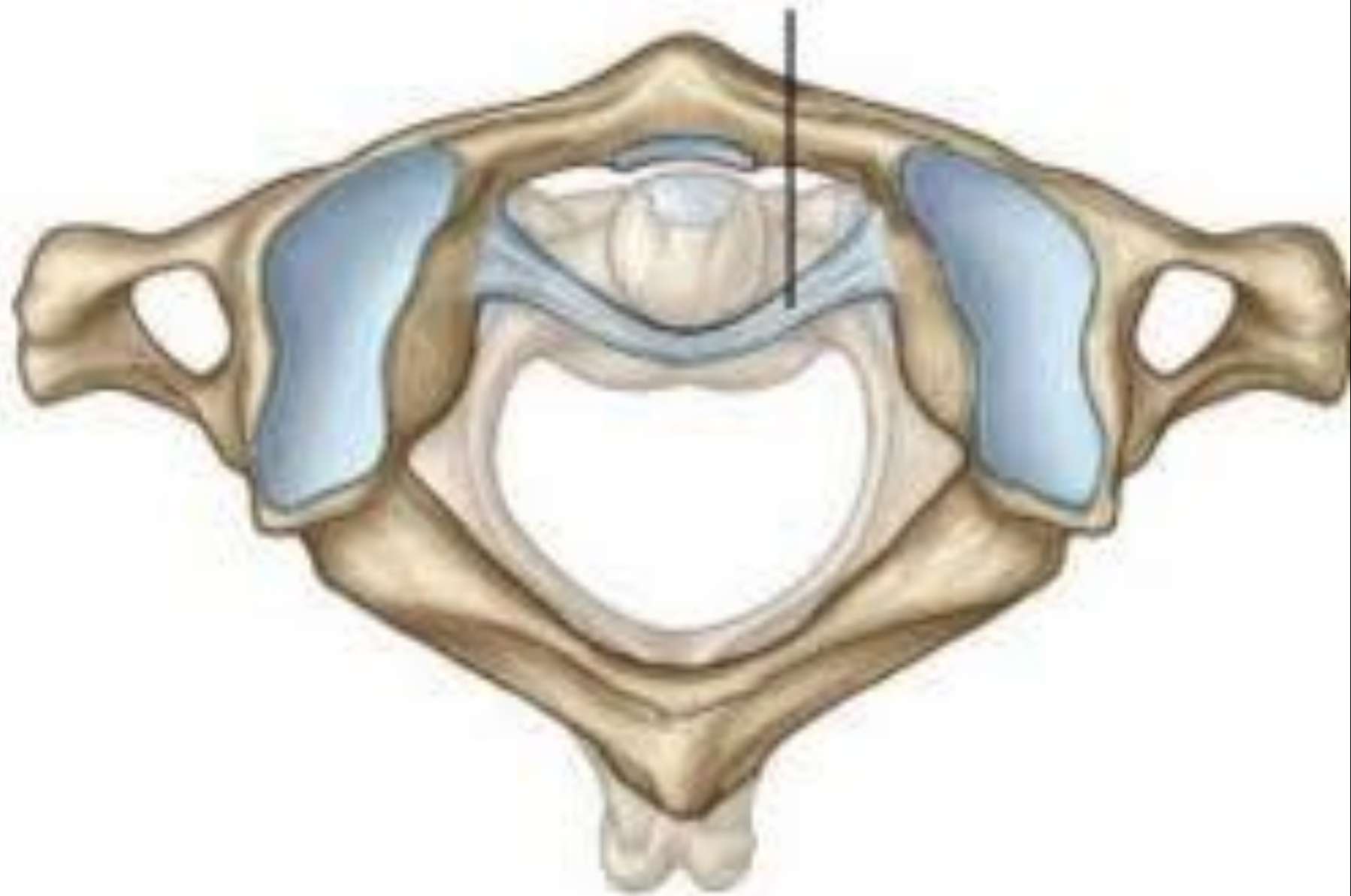



Atlas (C1)



Dens

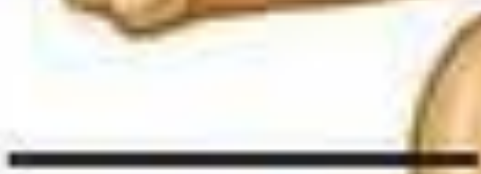

Axis (C2)

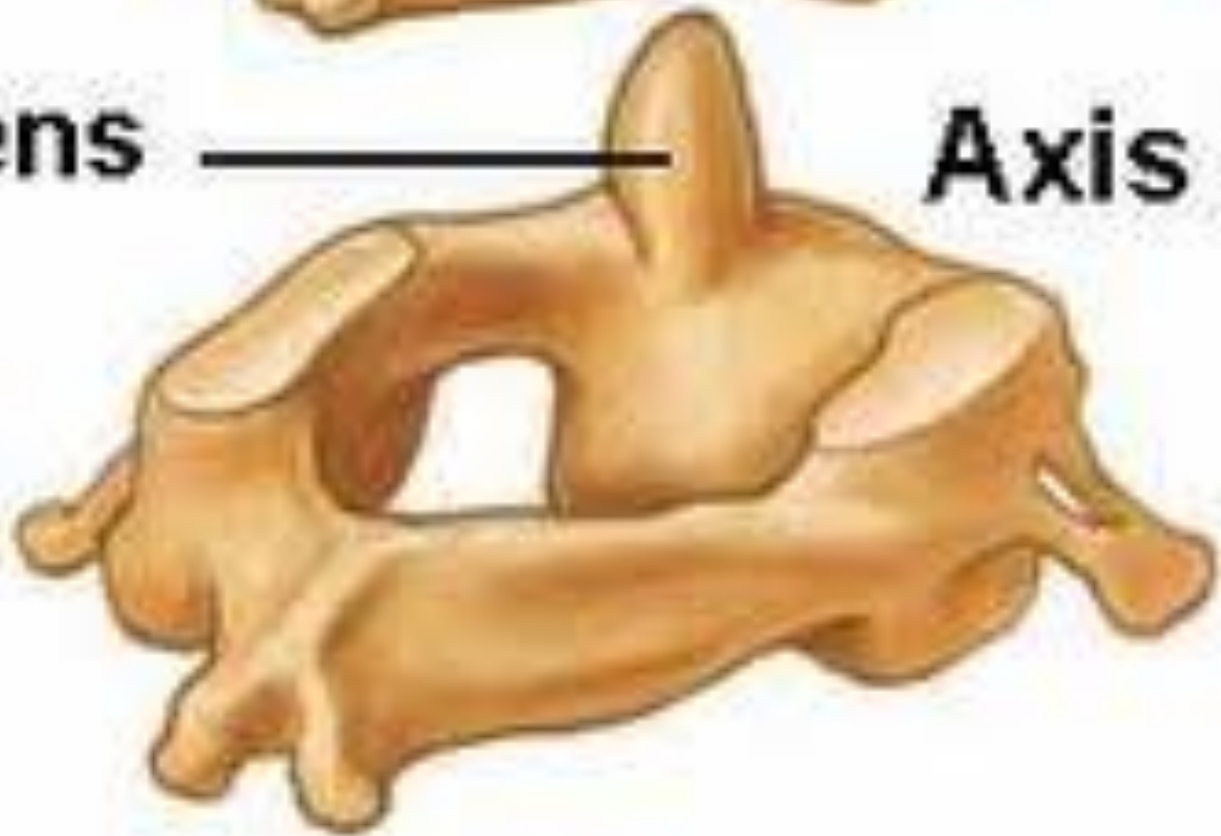

NERVE AXON

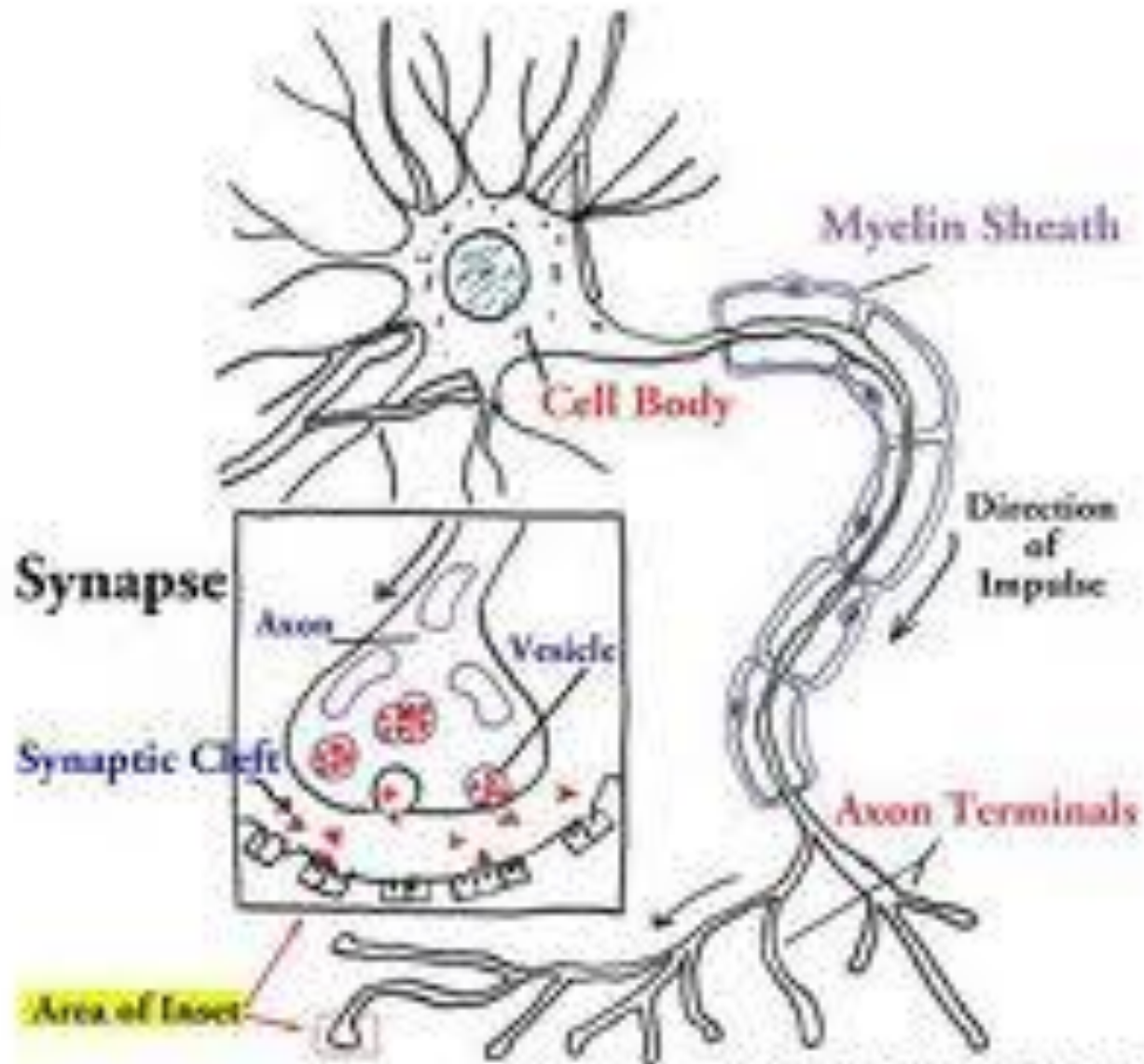

Atlas vertebra

Vertebral artery

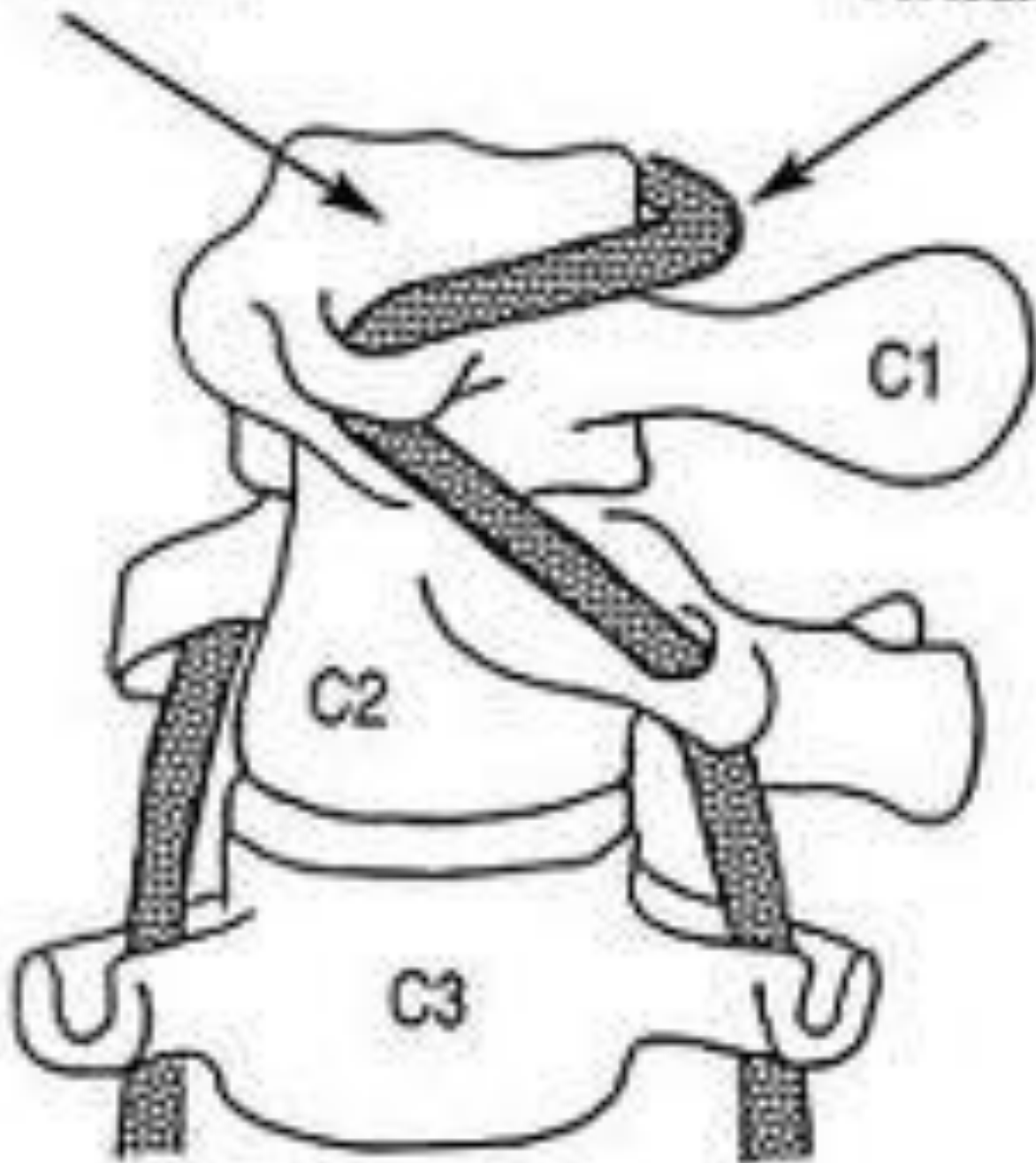

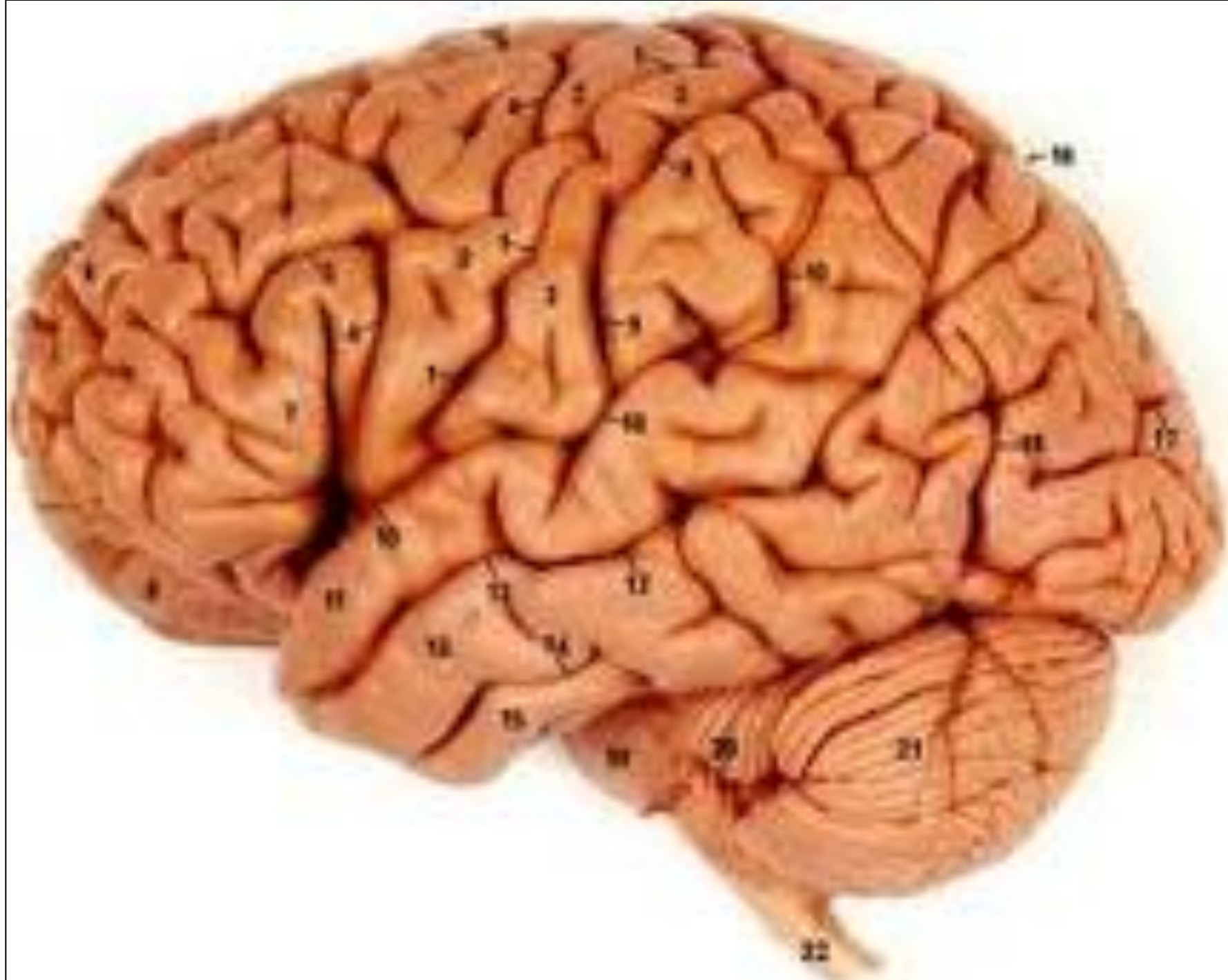

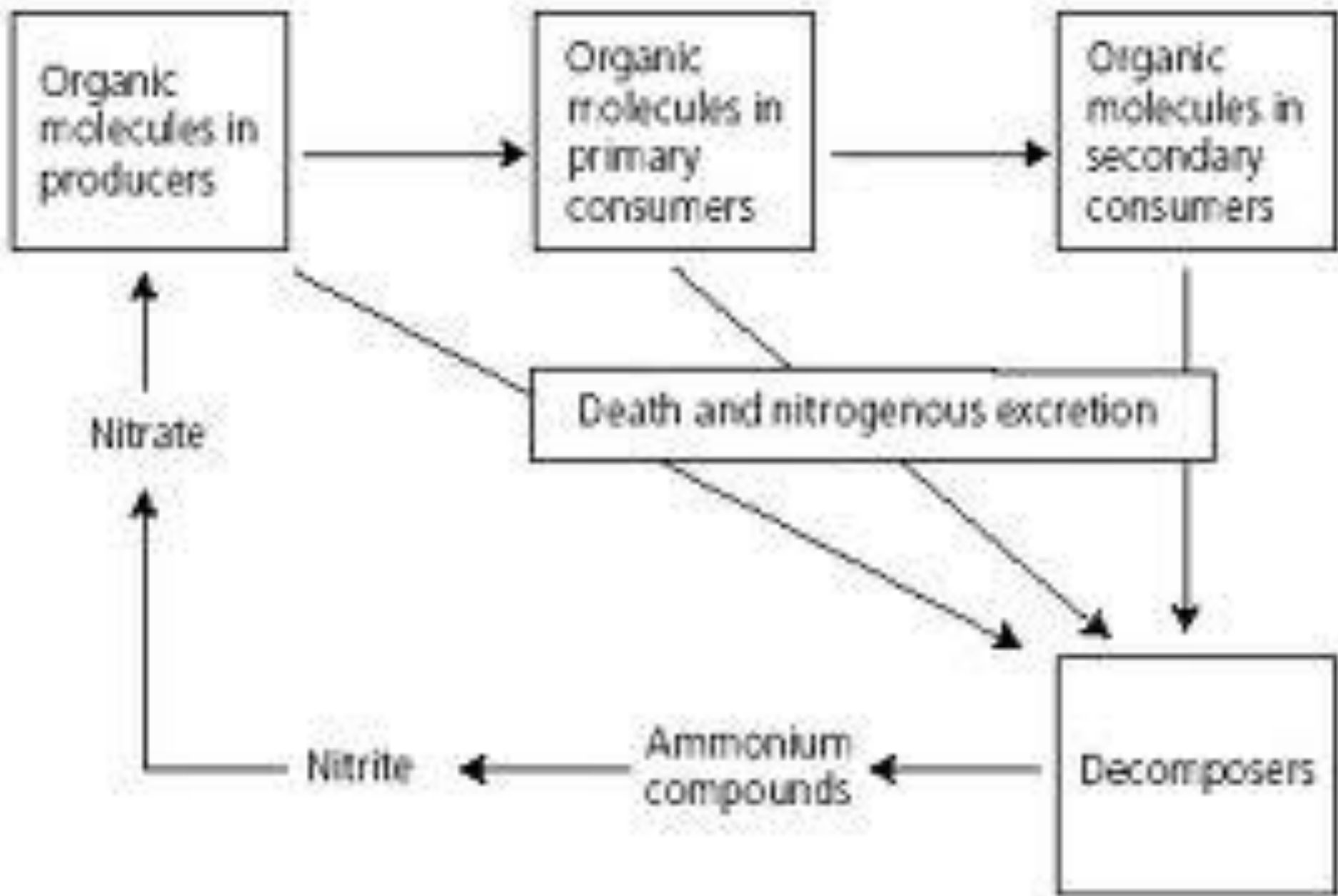

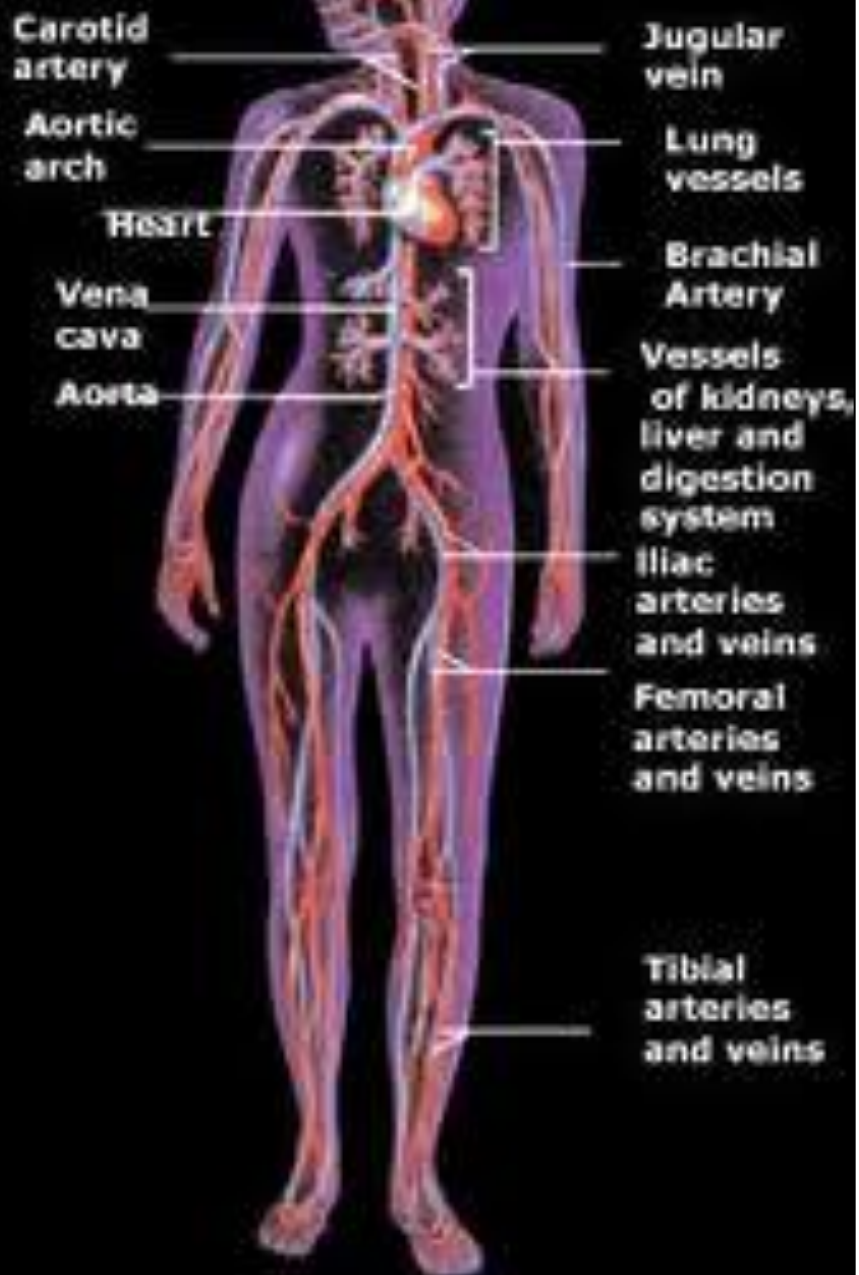

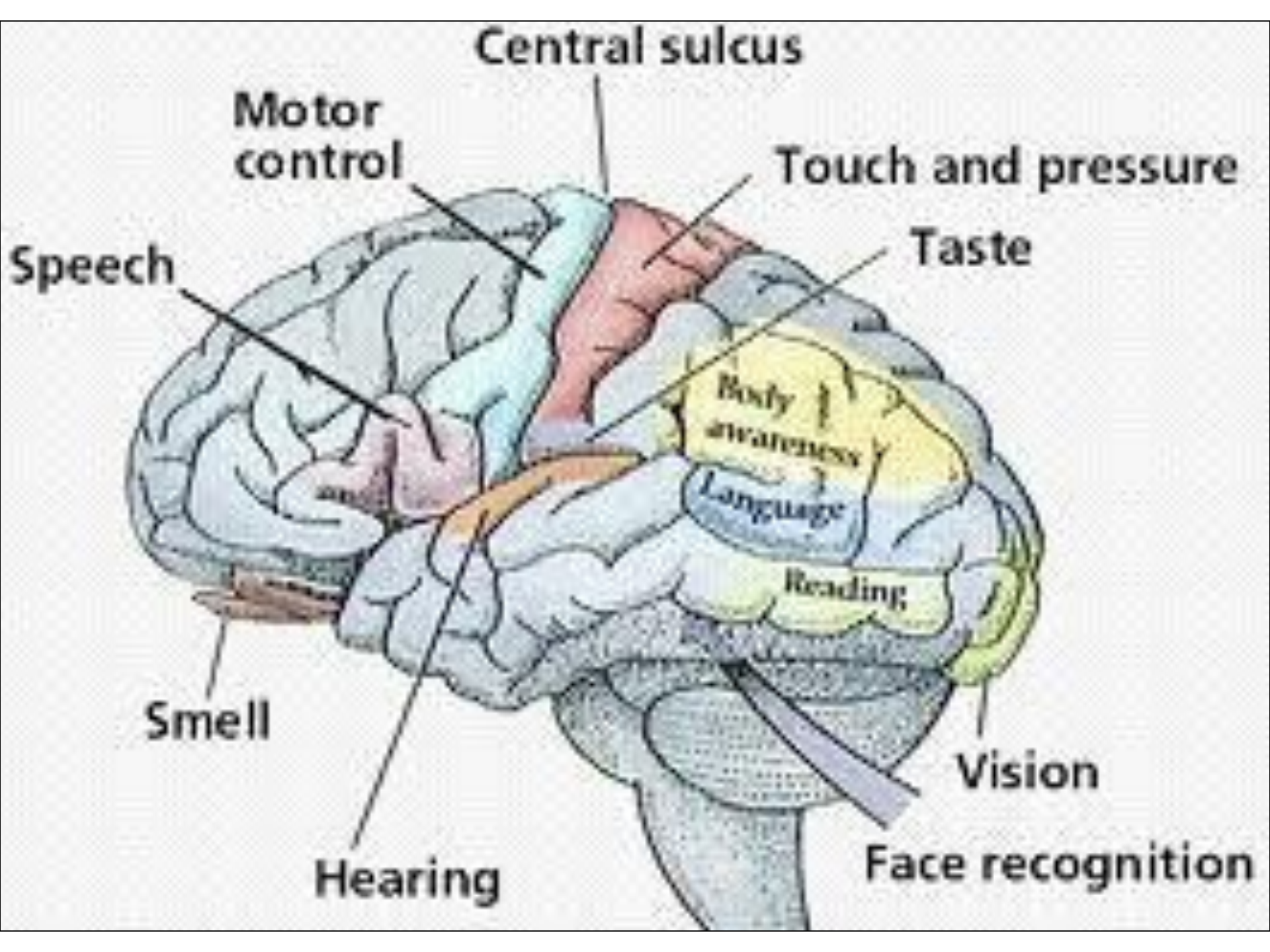



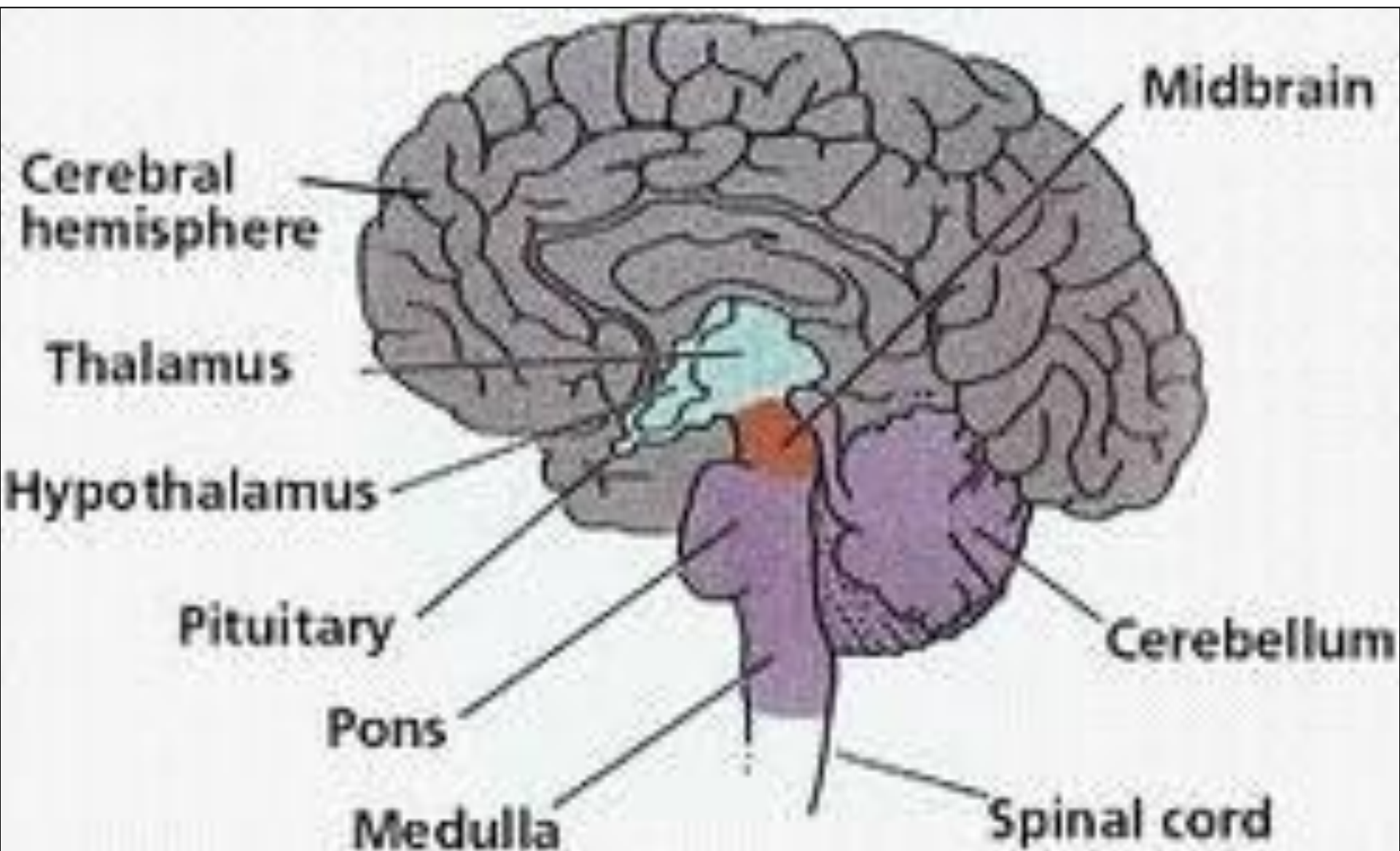

Major Internal Parts of the Human Brain

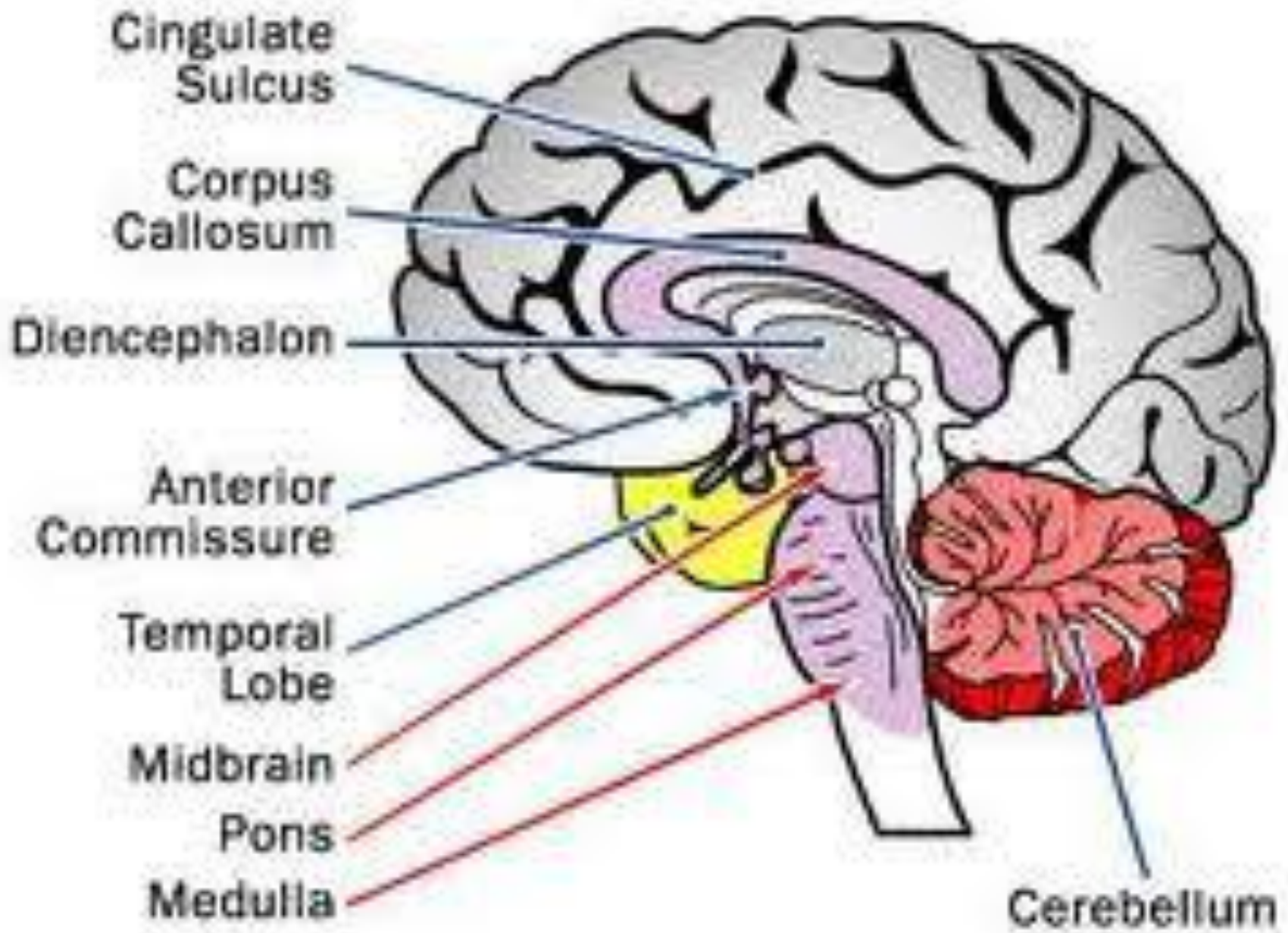





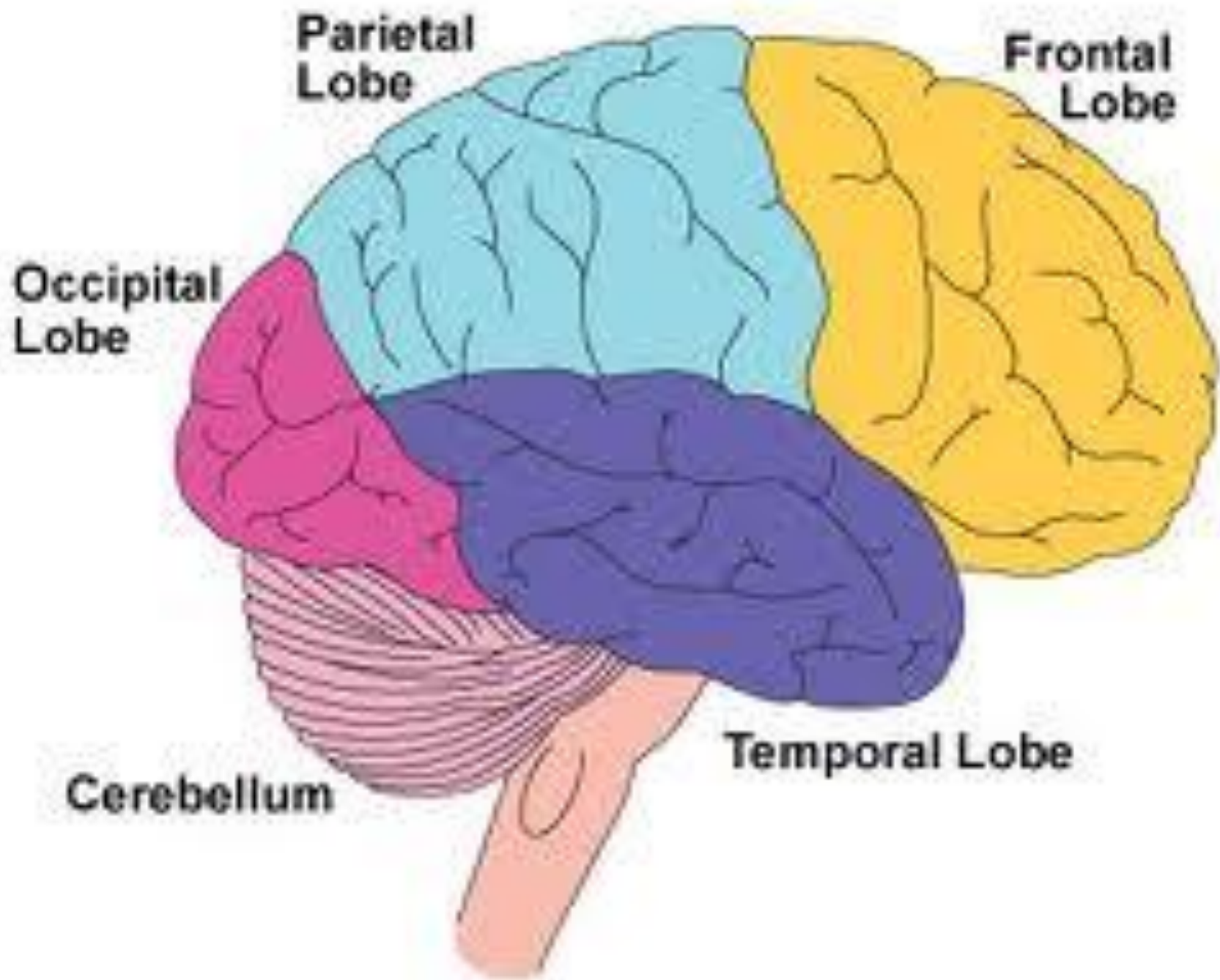



Groove from
bra strap

Disproportionately
large breast

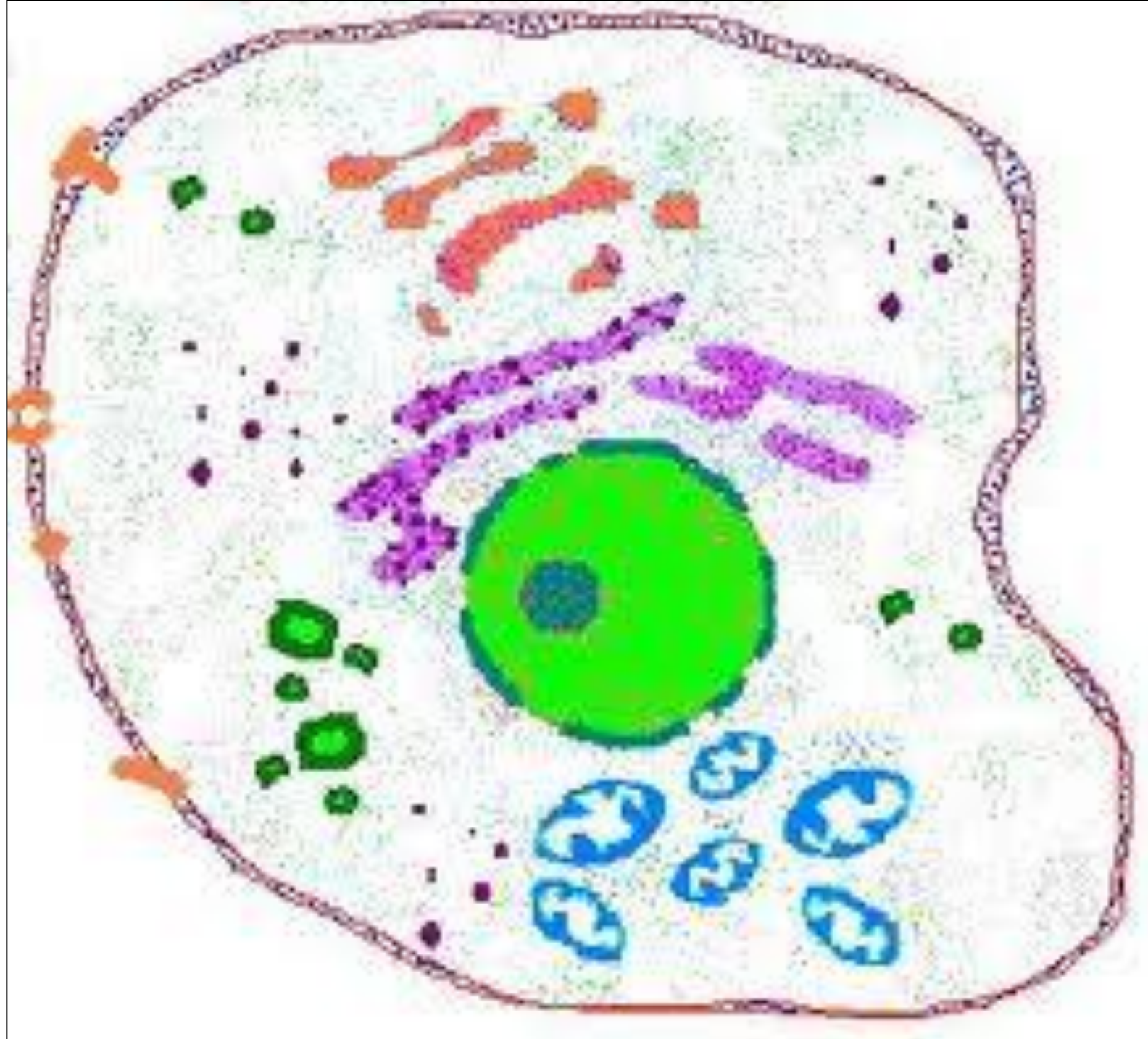

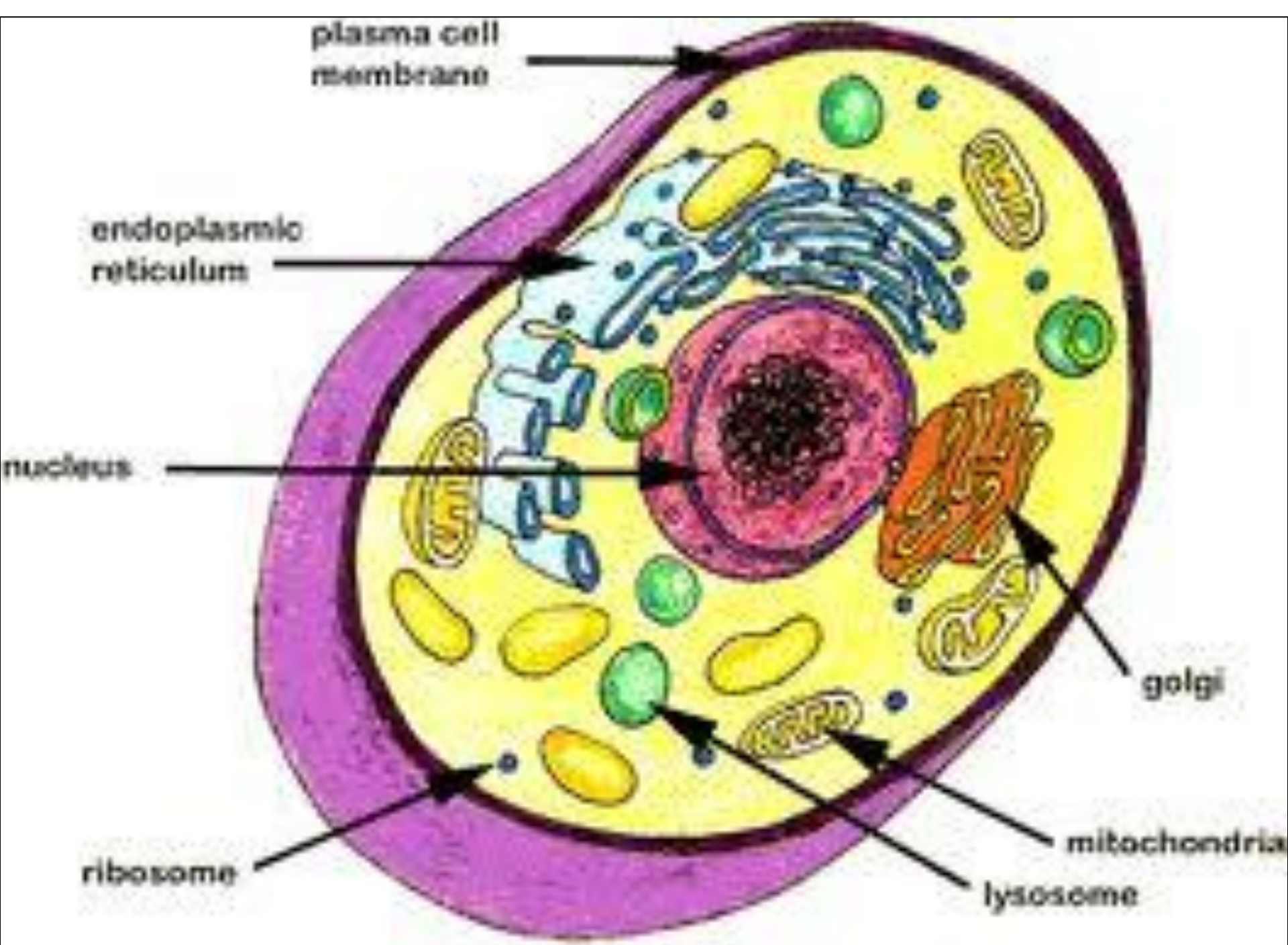

Table 2 : Percentages of required elements supplied to a corn crop by various processes (mass flow, diffusion and root interception)

Nutrient	Amount Needed for 9500 kg Grain ha ⁻¹	Approximate Amount (%) Supplied by:		
		Mass Flow	Diffusion	Root Interception
Nitrogen	190	79	20	1
Phosphorous	40	5	93	2
Potassium	195	18	80	2
Calcium	40	375	0	150
Magnesium	45	222	0	33
Sulfur	22	295	0	5

Source: Barber, 1984

Total Competitive Response (TCR)

$$= \ln\left(\frac{T_{AN}}{T_{NN}}\right) \quad (1)$$

Aboveground Competitive Response (ACR)

$$= \ln\left(\frac{T_{SN}}{T_{NN}}\right) \quad (2)$$

Belowground Competitive Response (BCR)

$$= \ln\left(\frac{T_{RN}}{T_{NN}}\right) \quad (3)$$

Cross-Section of an Animal Cell

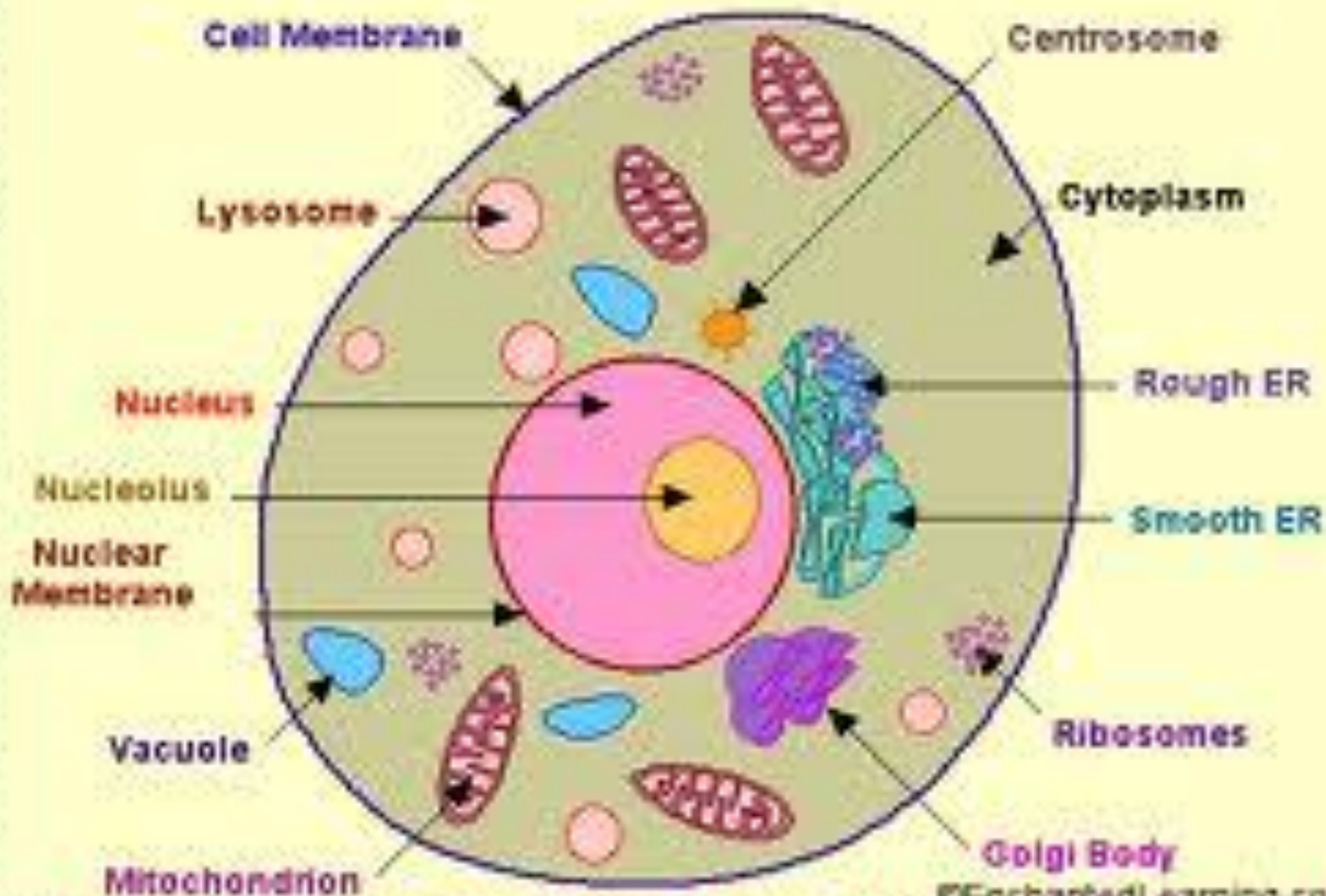

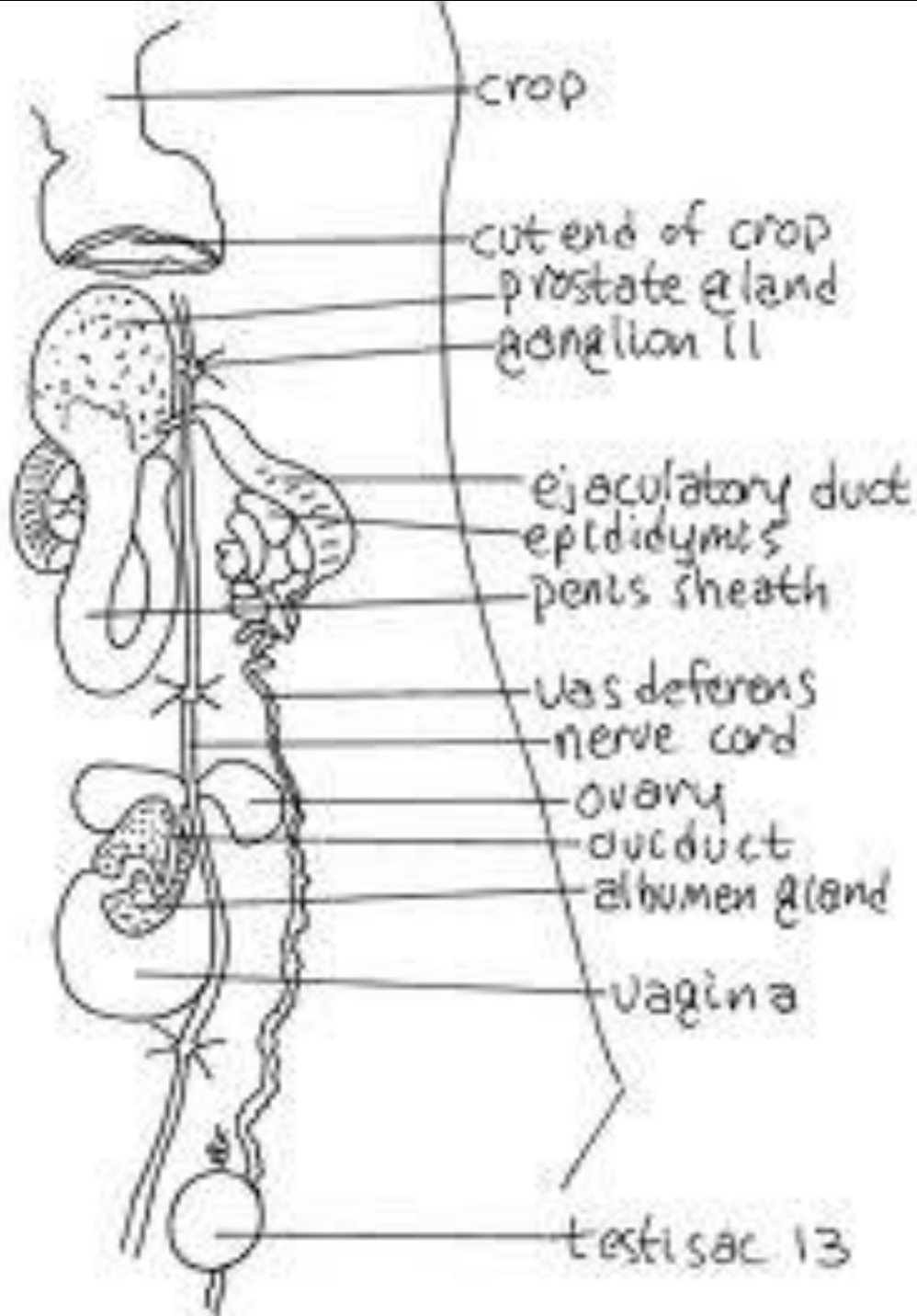

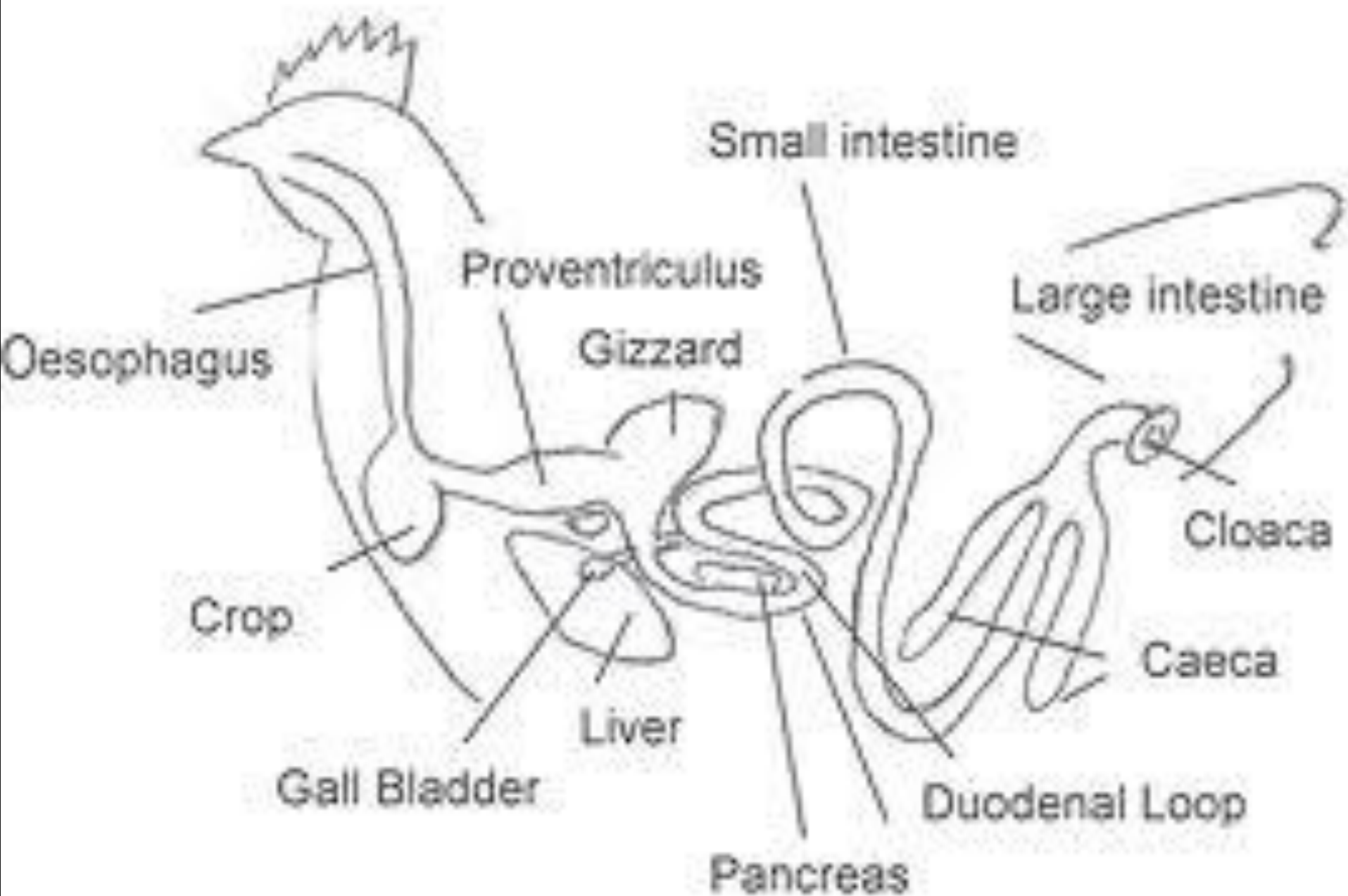

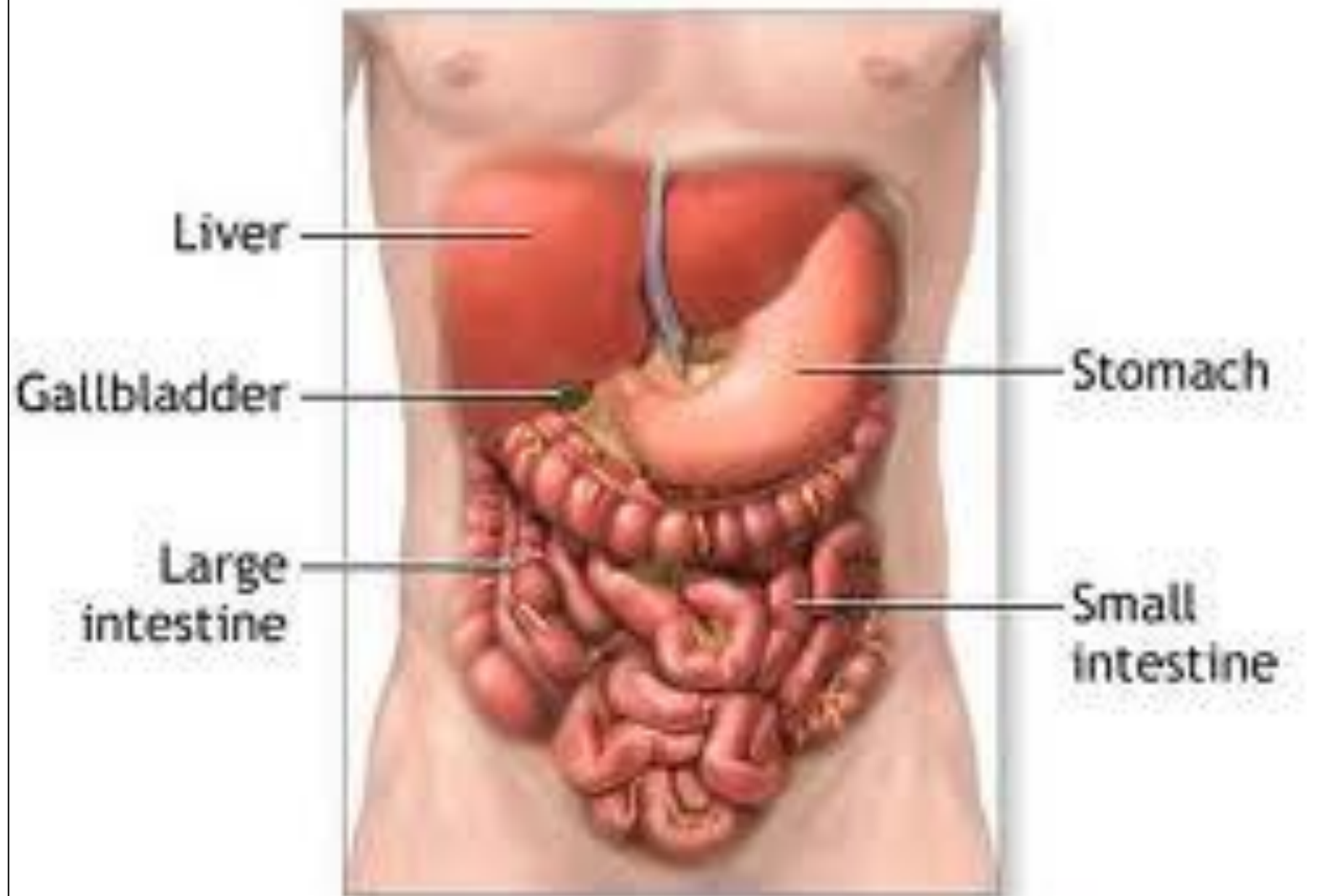

DIGESTIVE SYSTEM

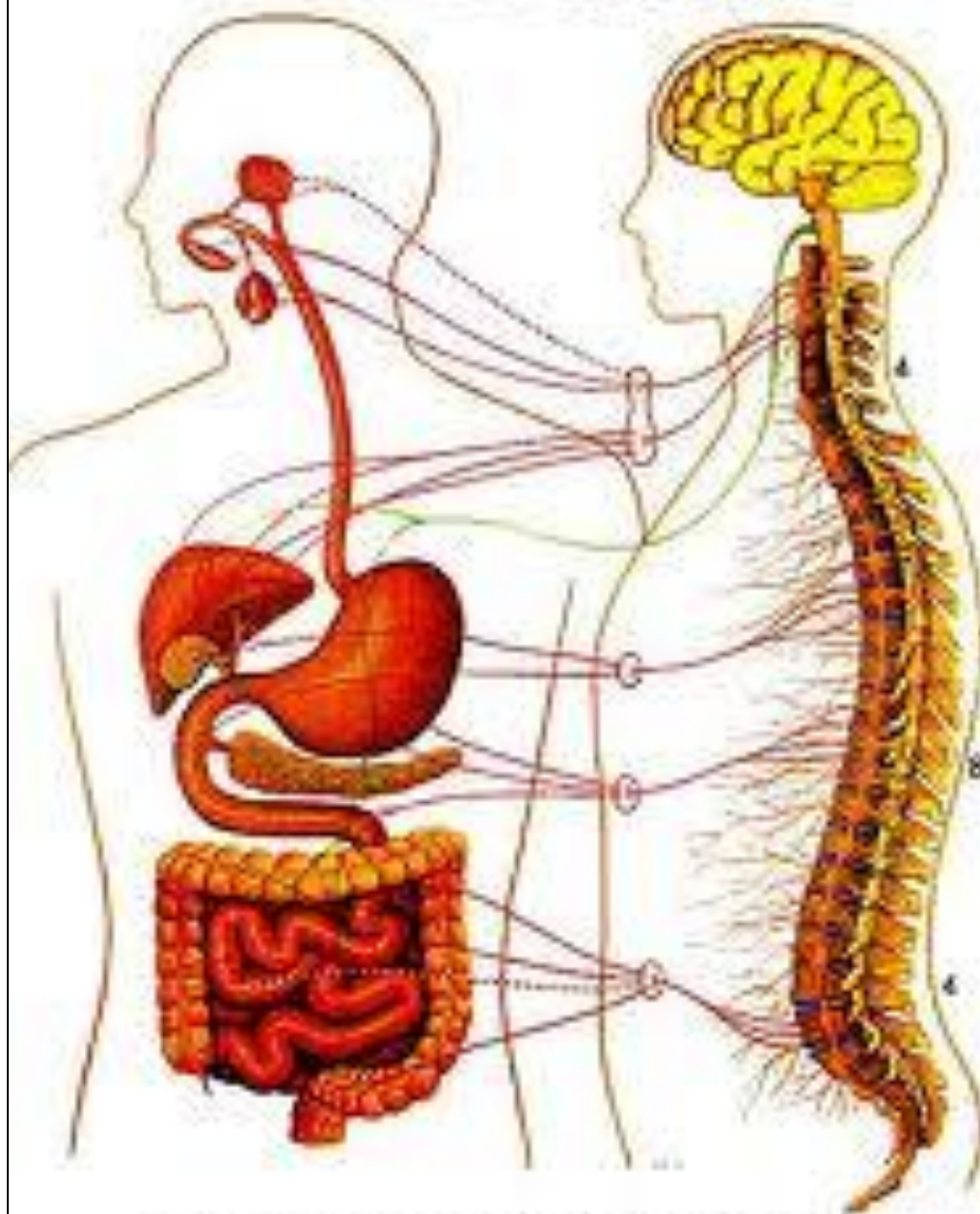

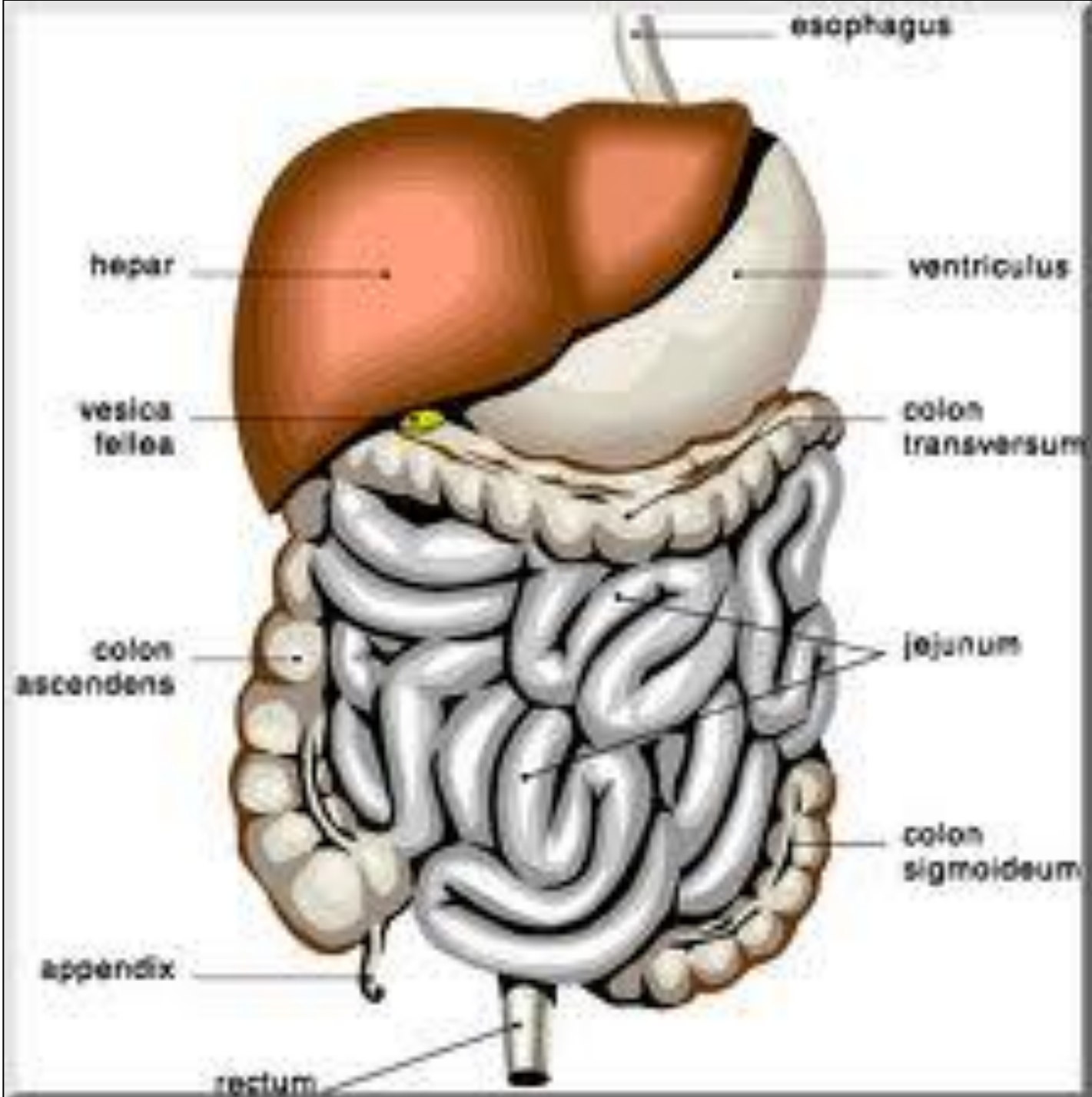

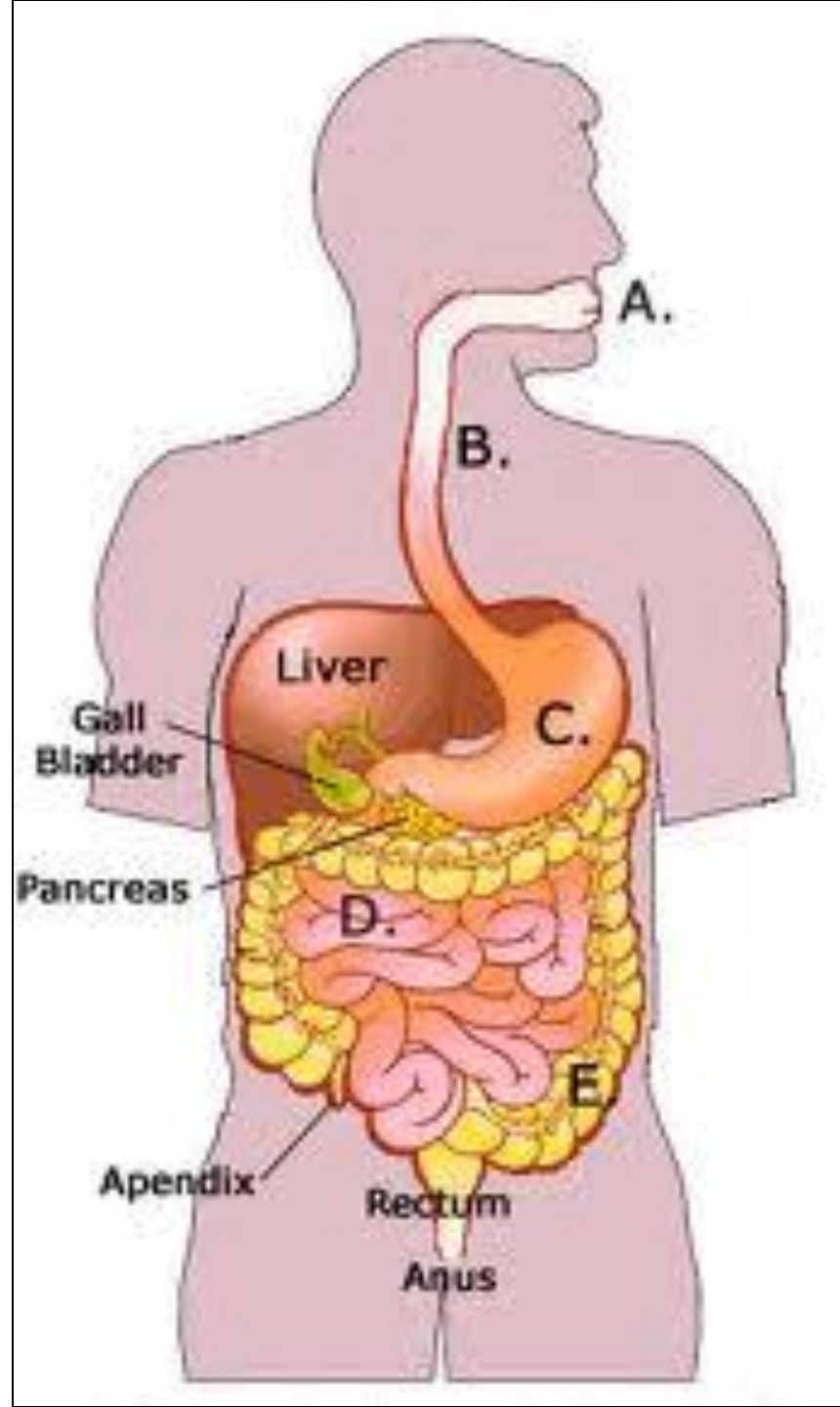

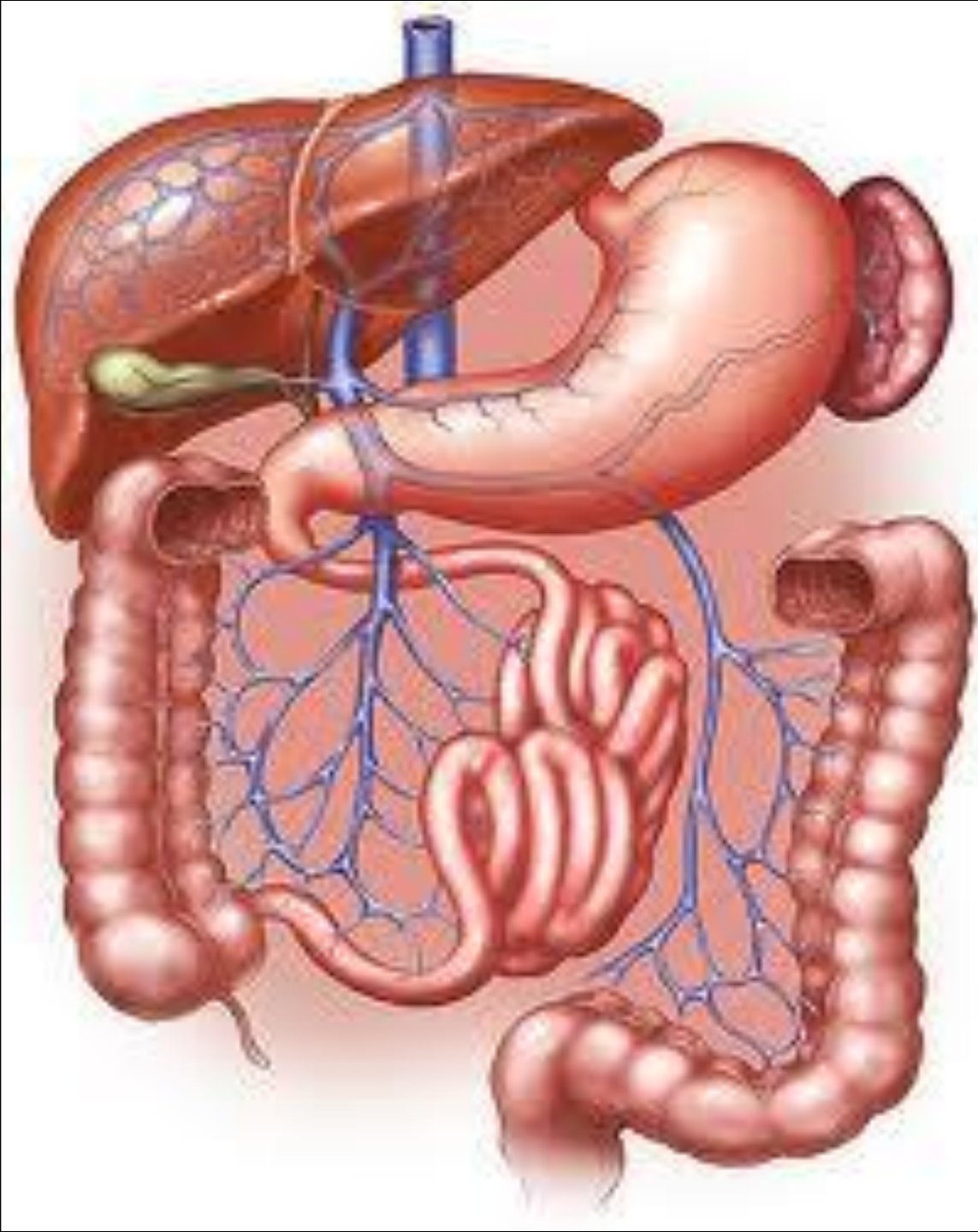

Organs of the Digestive System

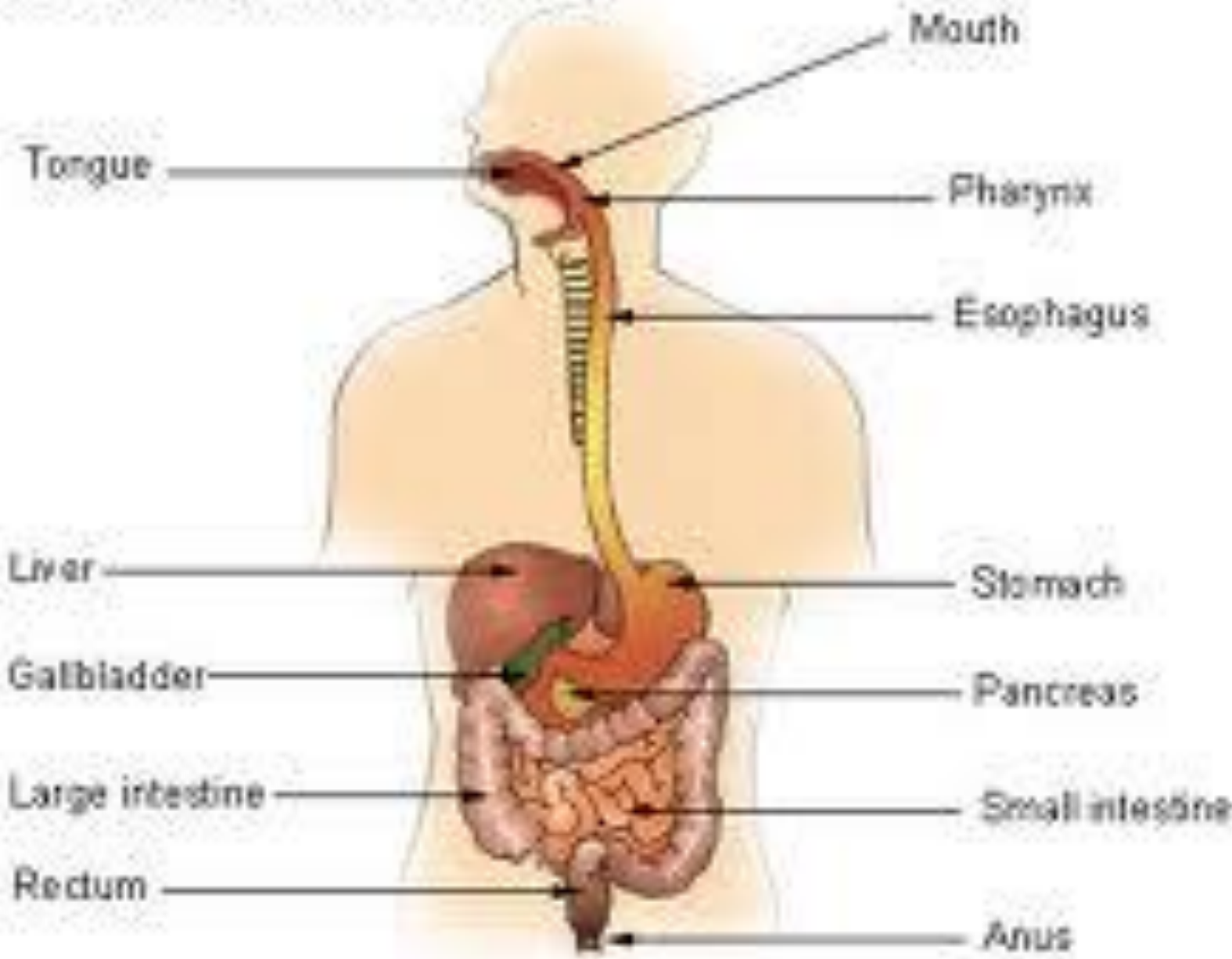

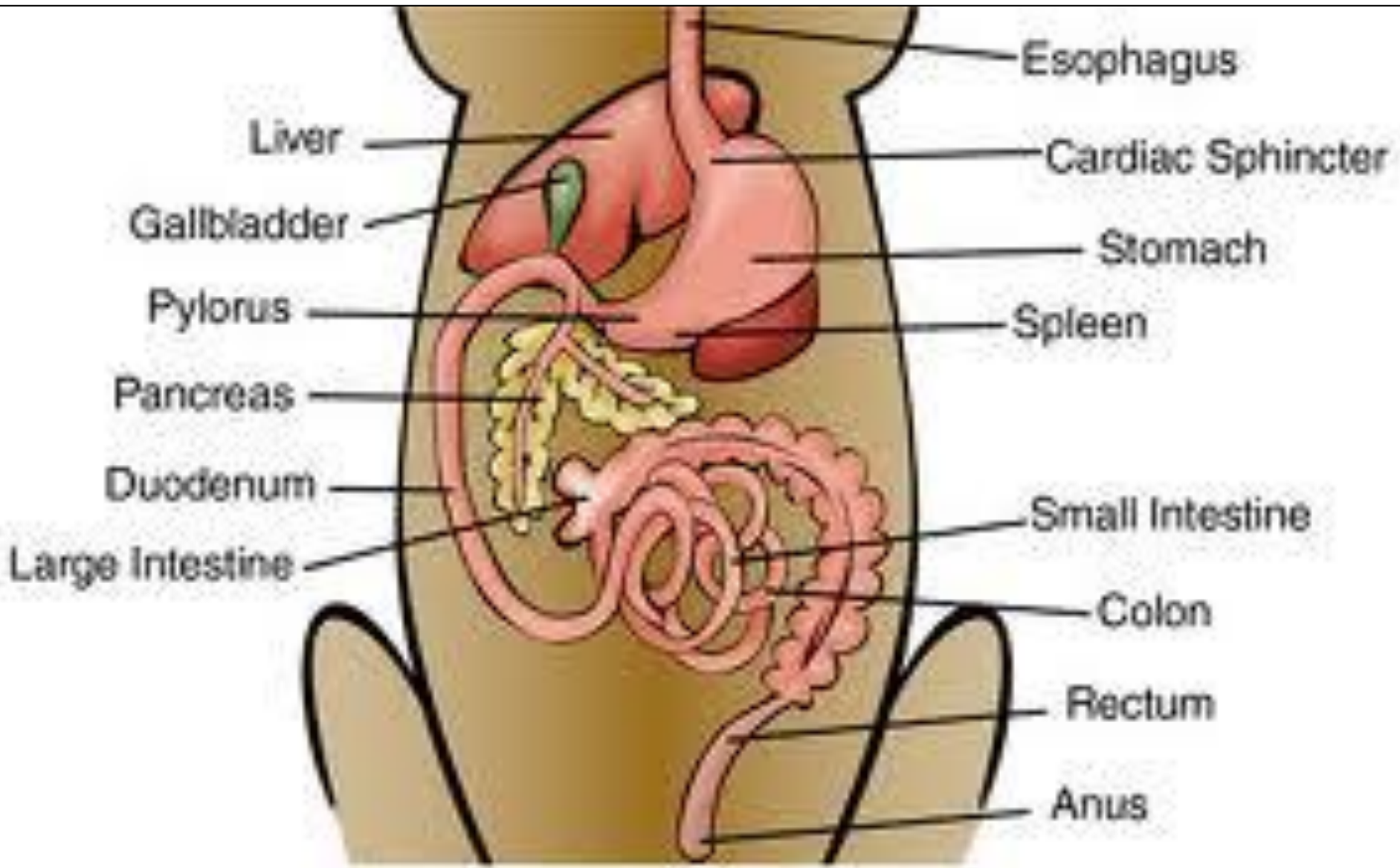



Salivary glands

Esophagus

Stomach

Liver and
gallbladder

Small intestine
duodenum
jejunum
ileum

Pancreas

Large intestine

cecum
colon
rectum

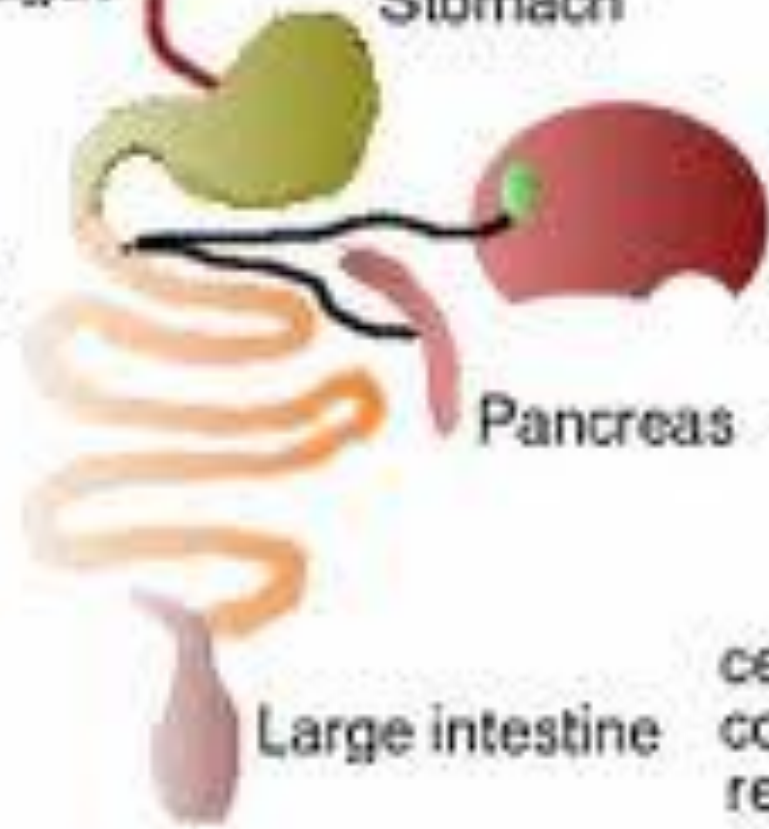

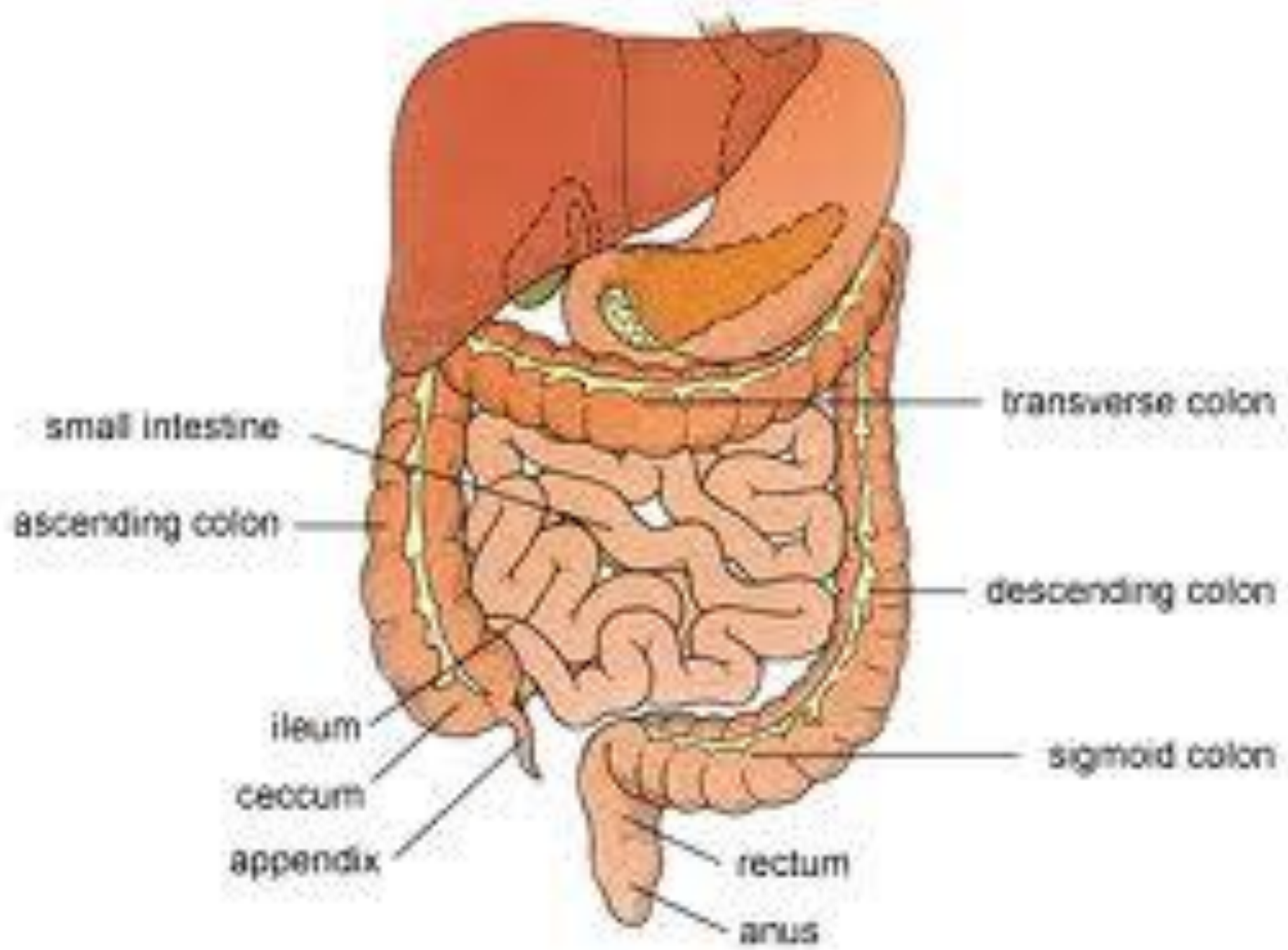

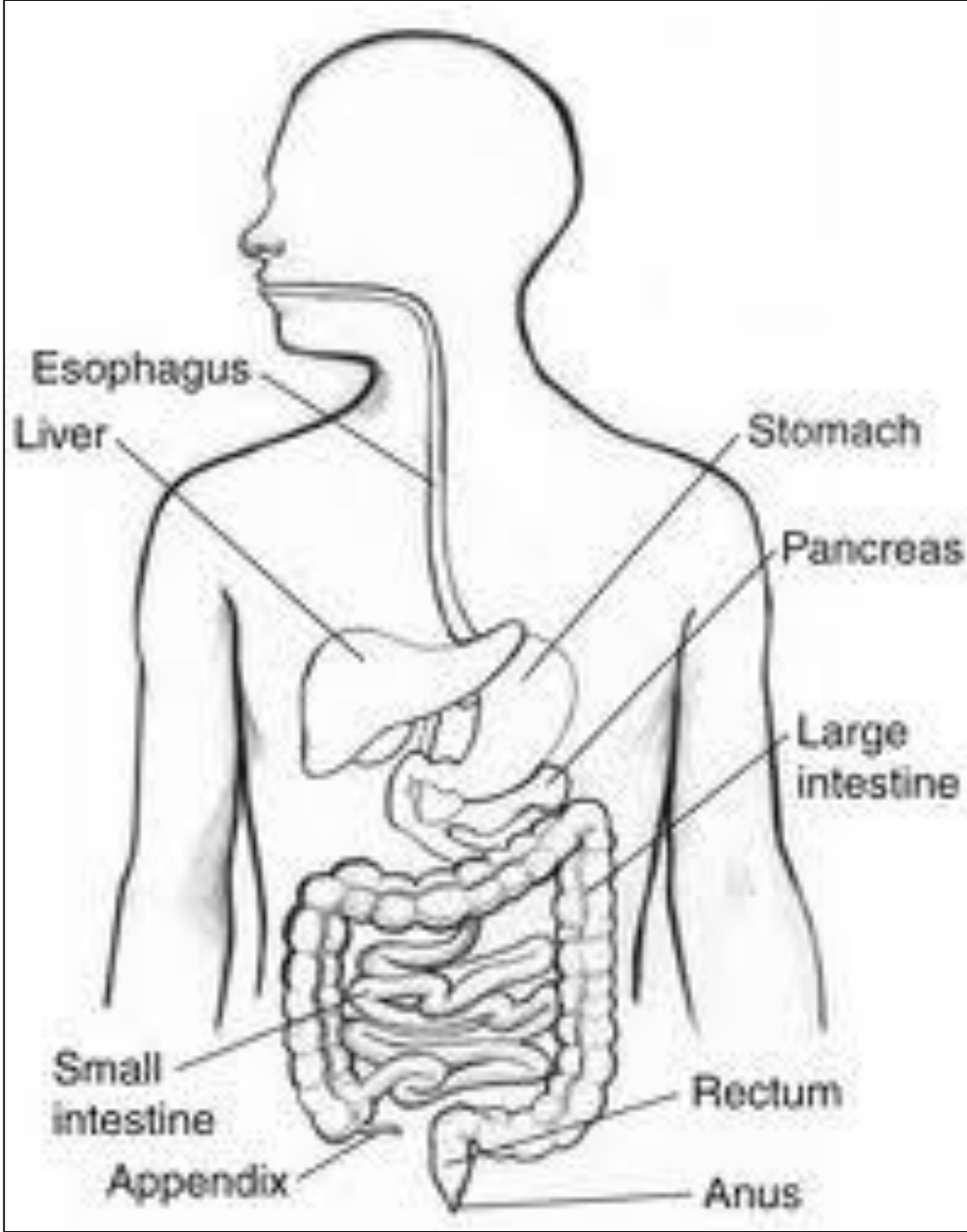

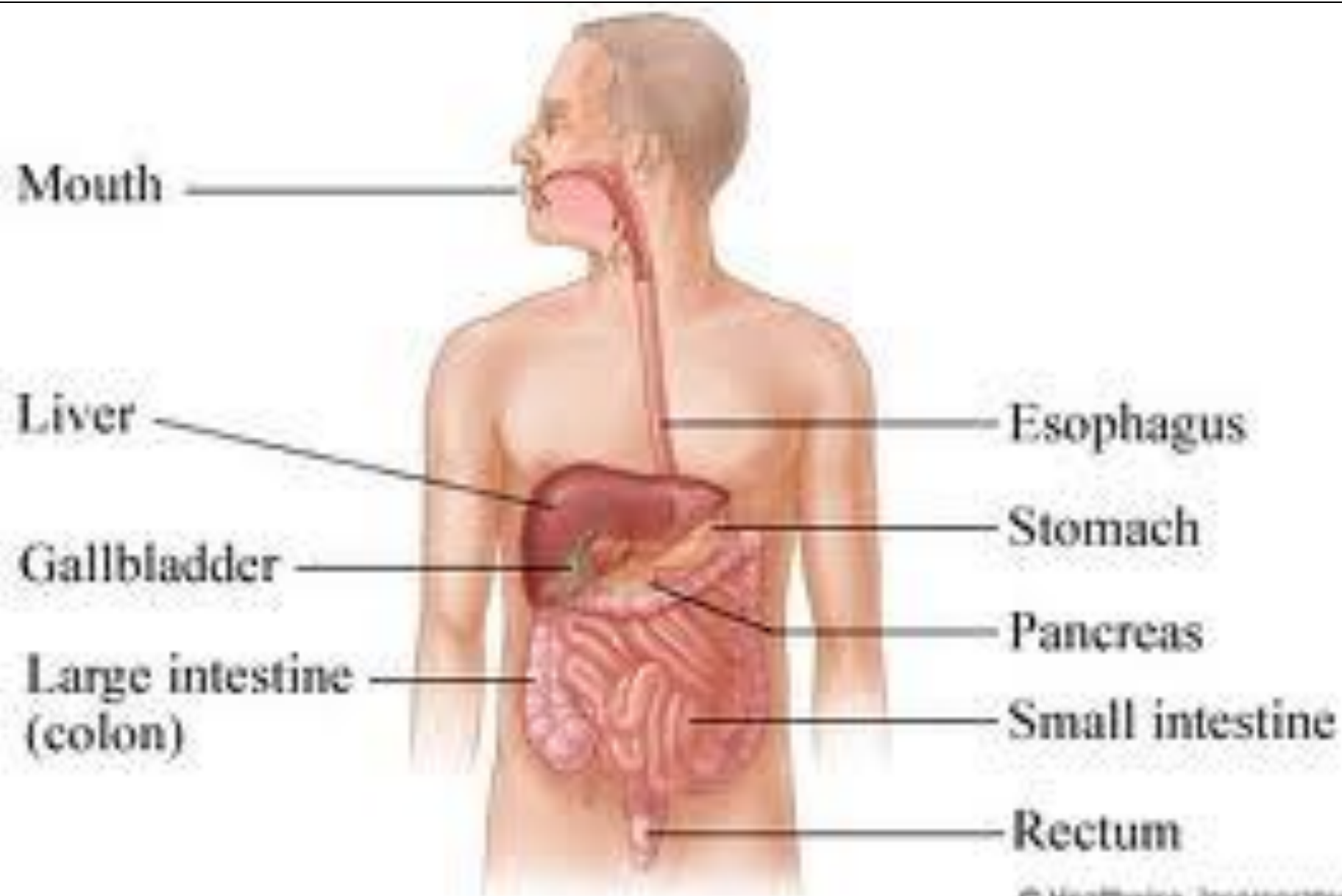

Mouth

Liver

Gallbladder

Large intestine
(colon)

Esophagus

Stomach

Pancreas

Small intestine

Rectum

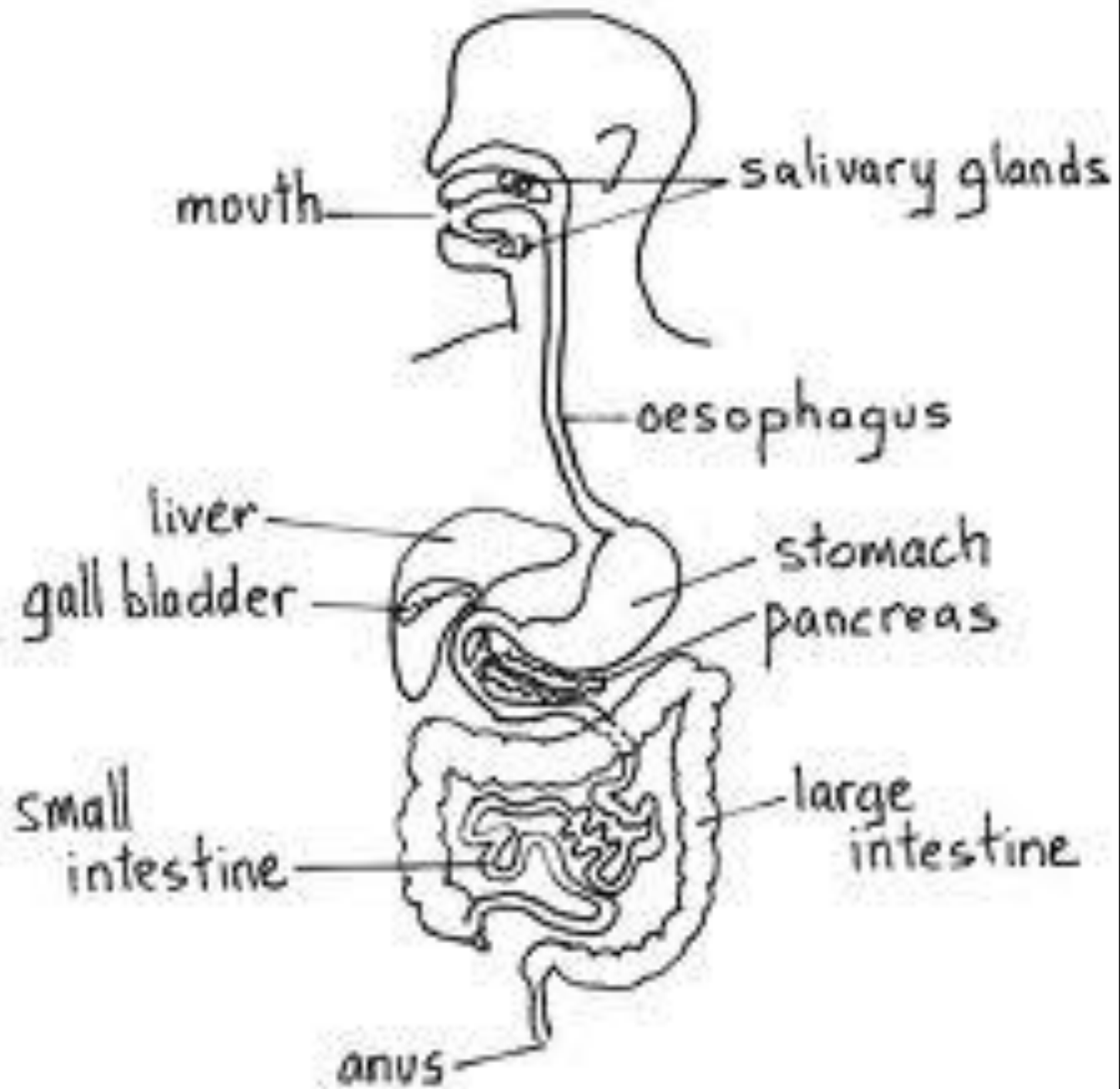

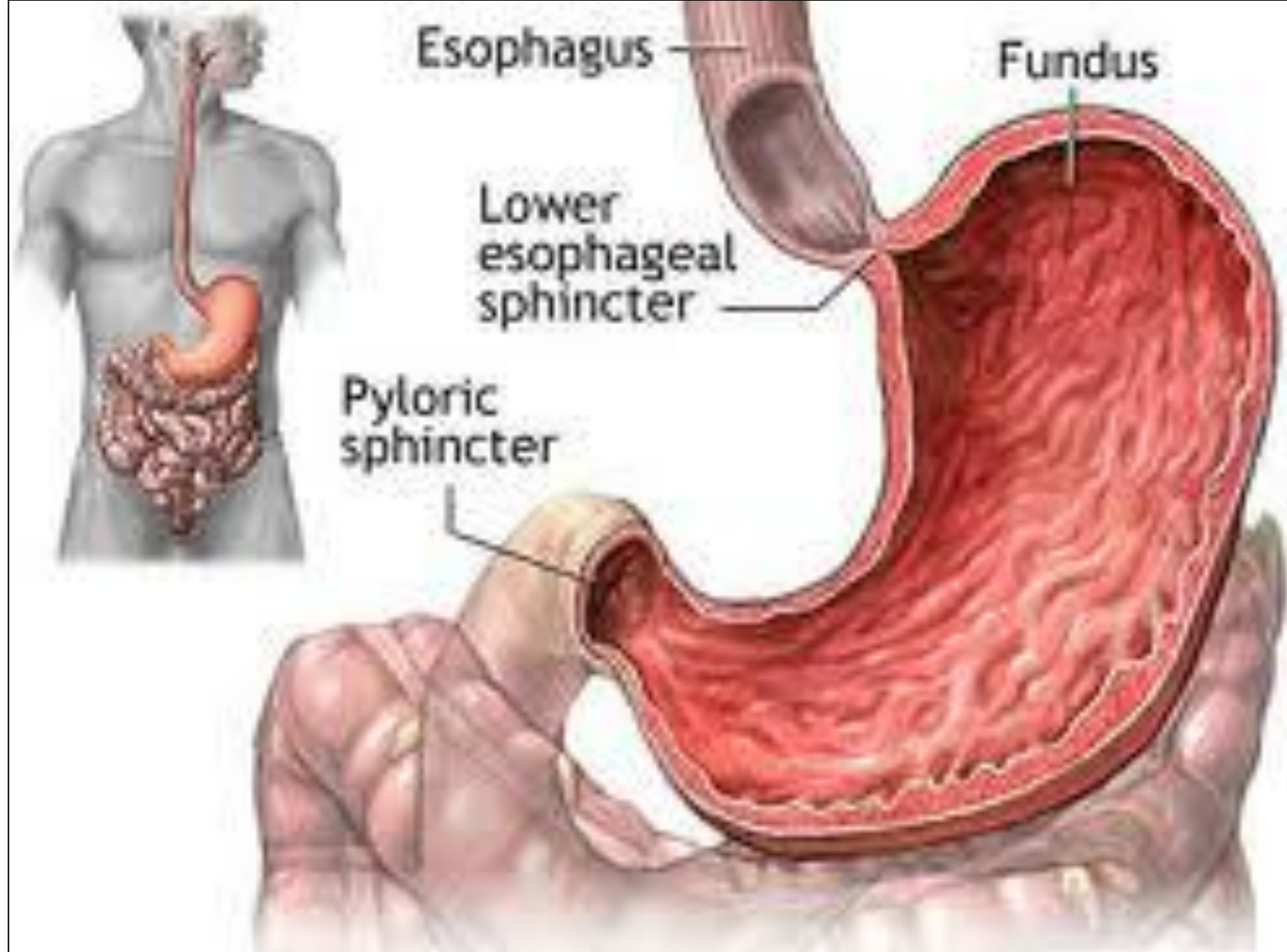

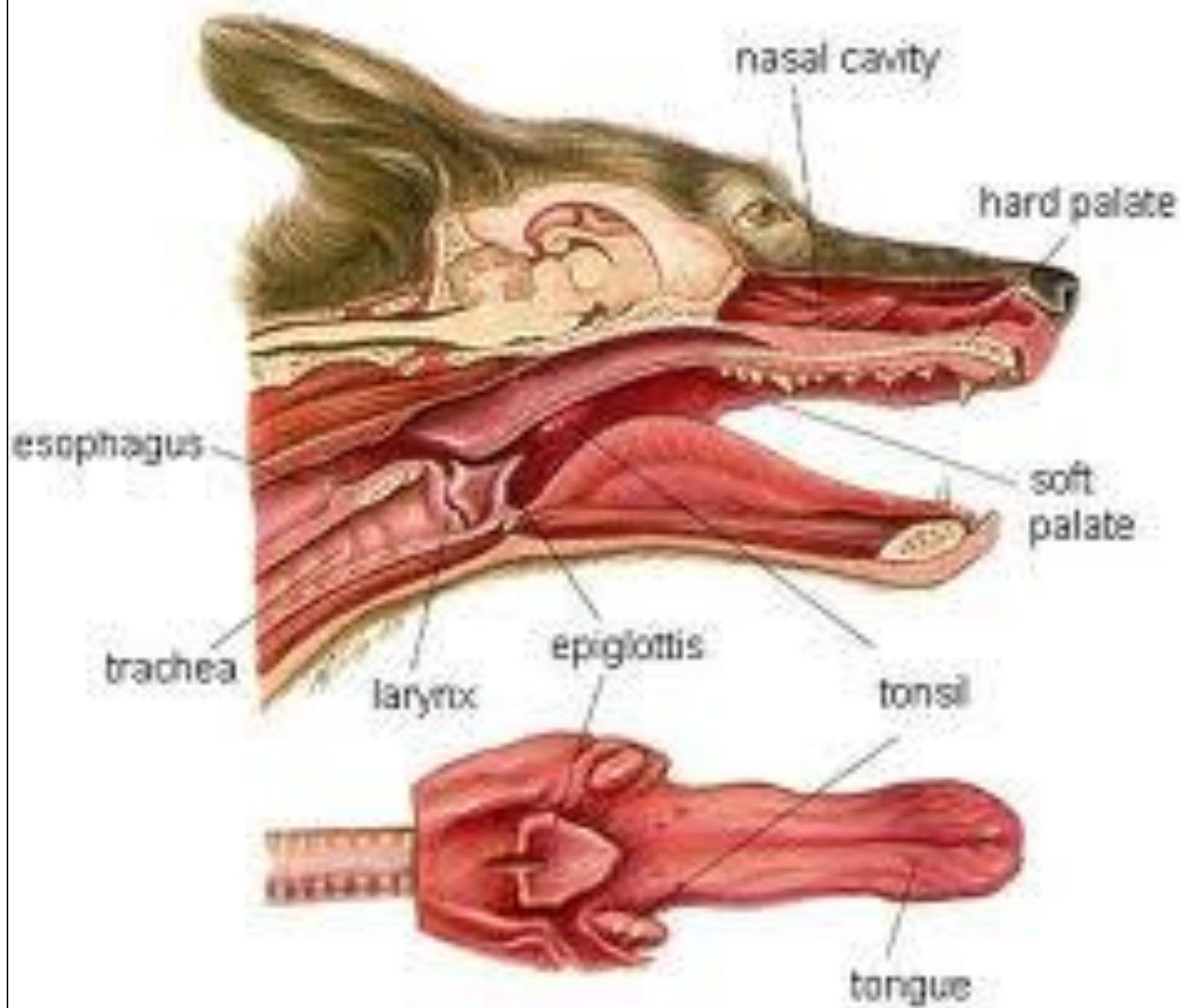

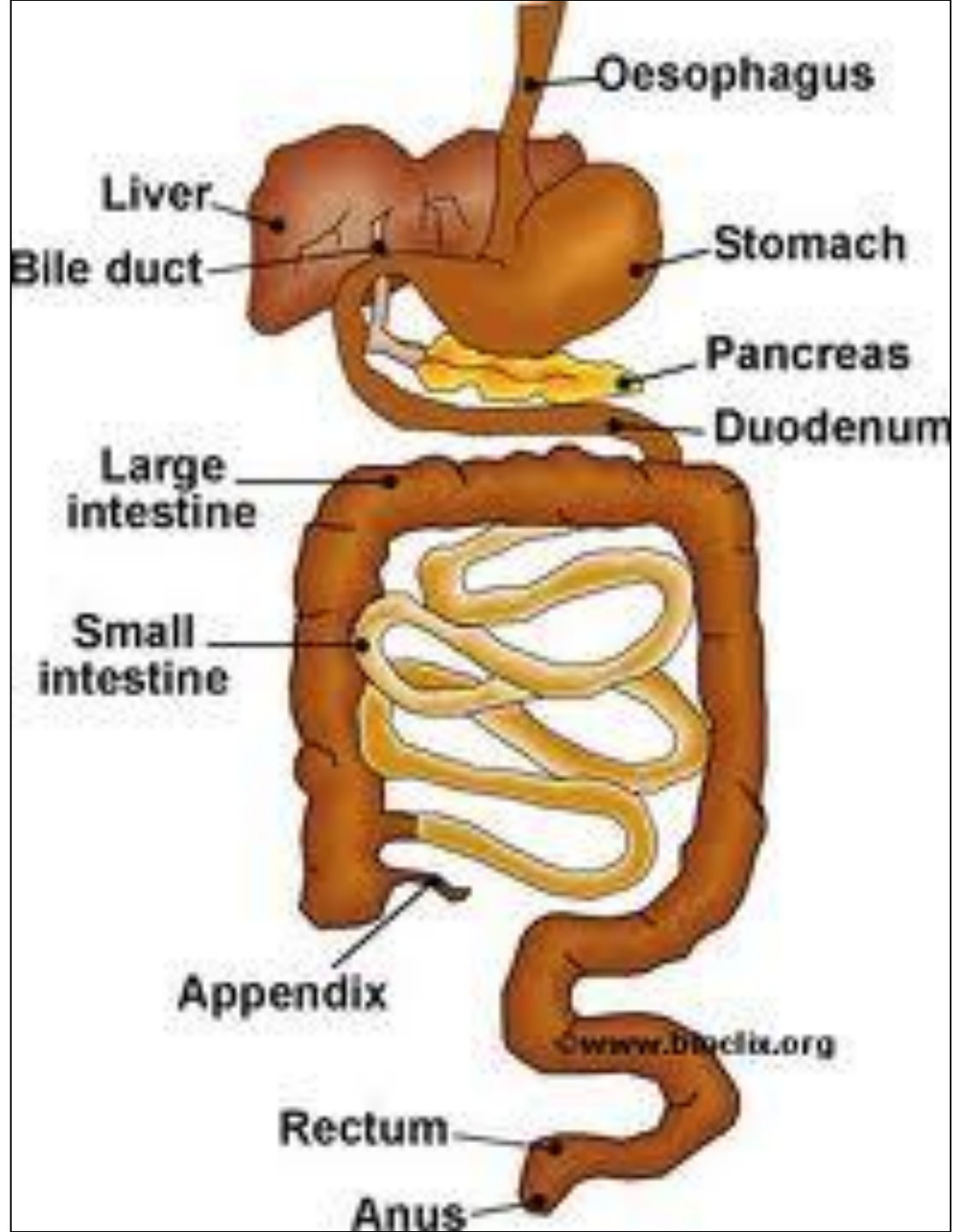

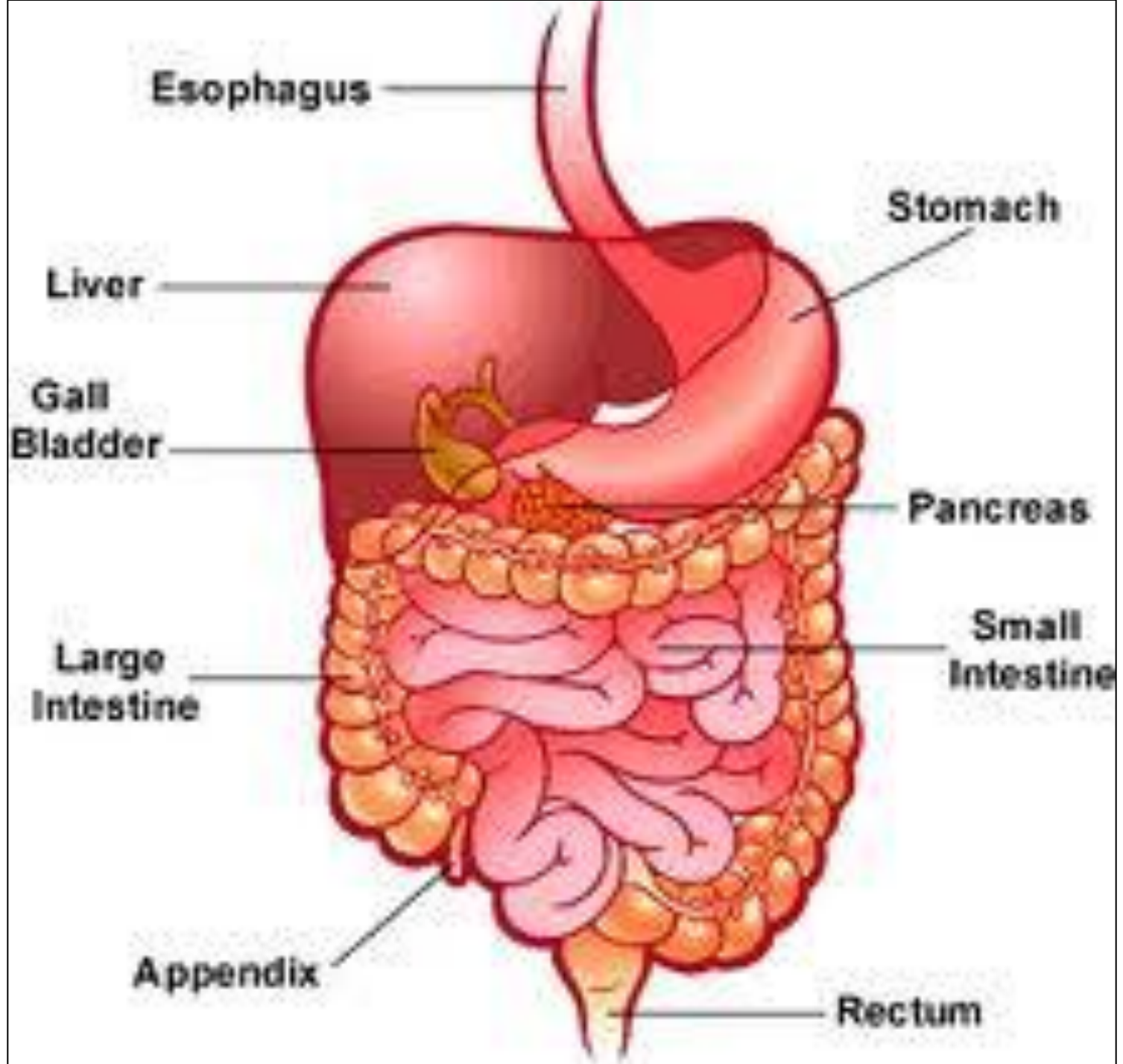

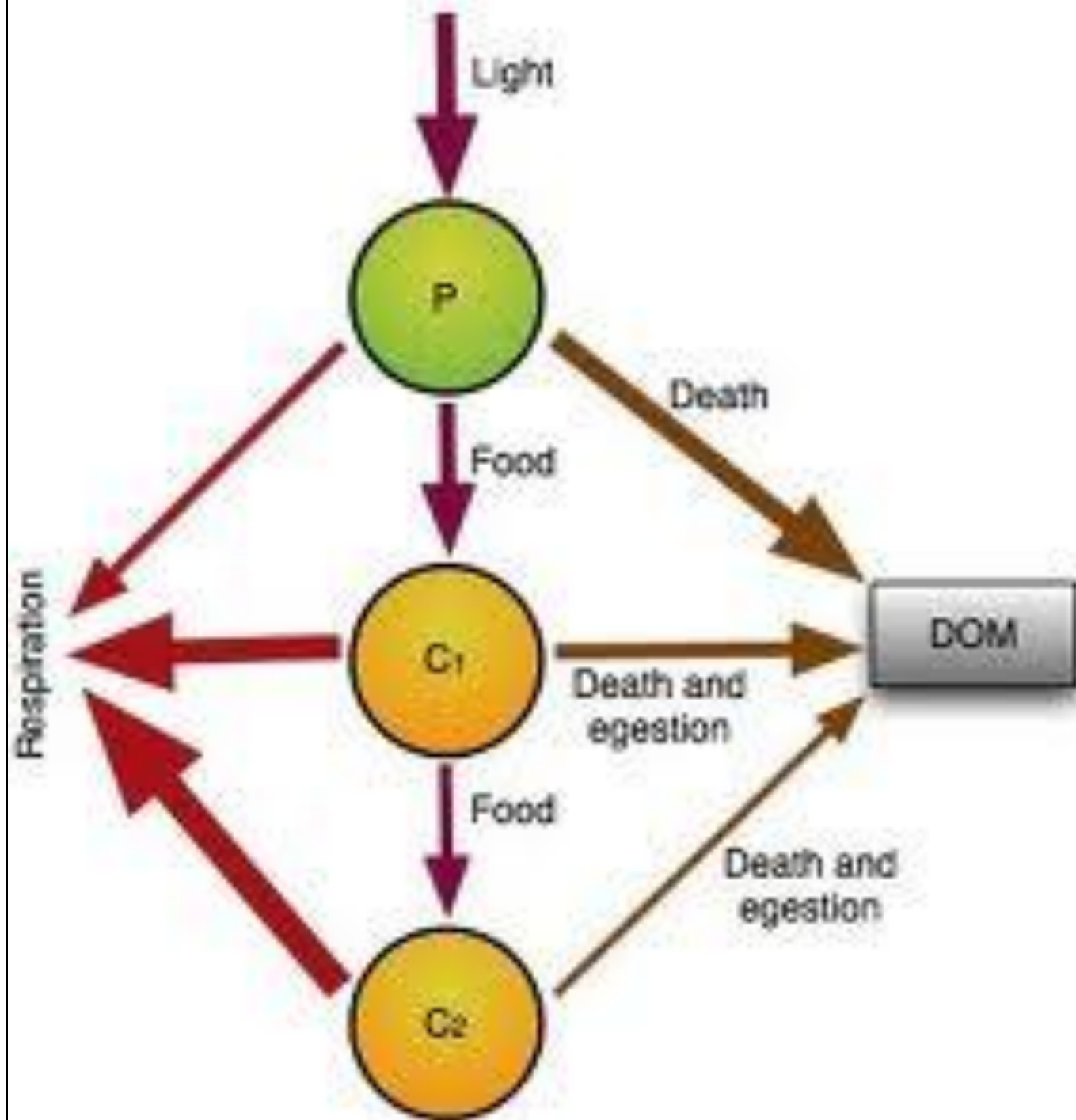

Energy Flow Through The Ecosystem

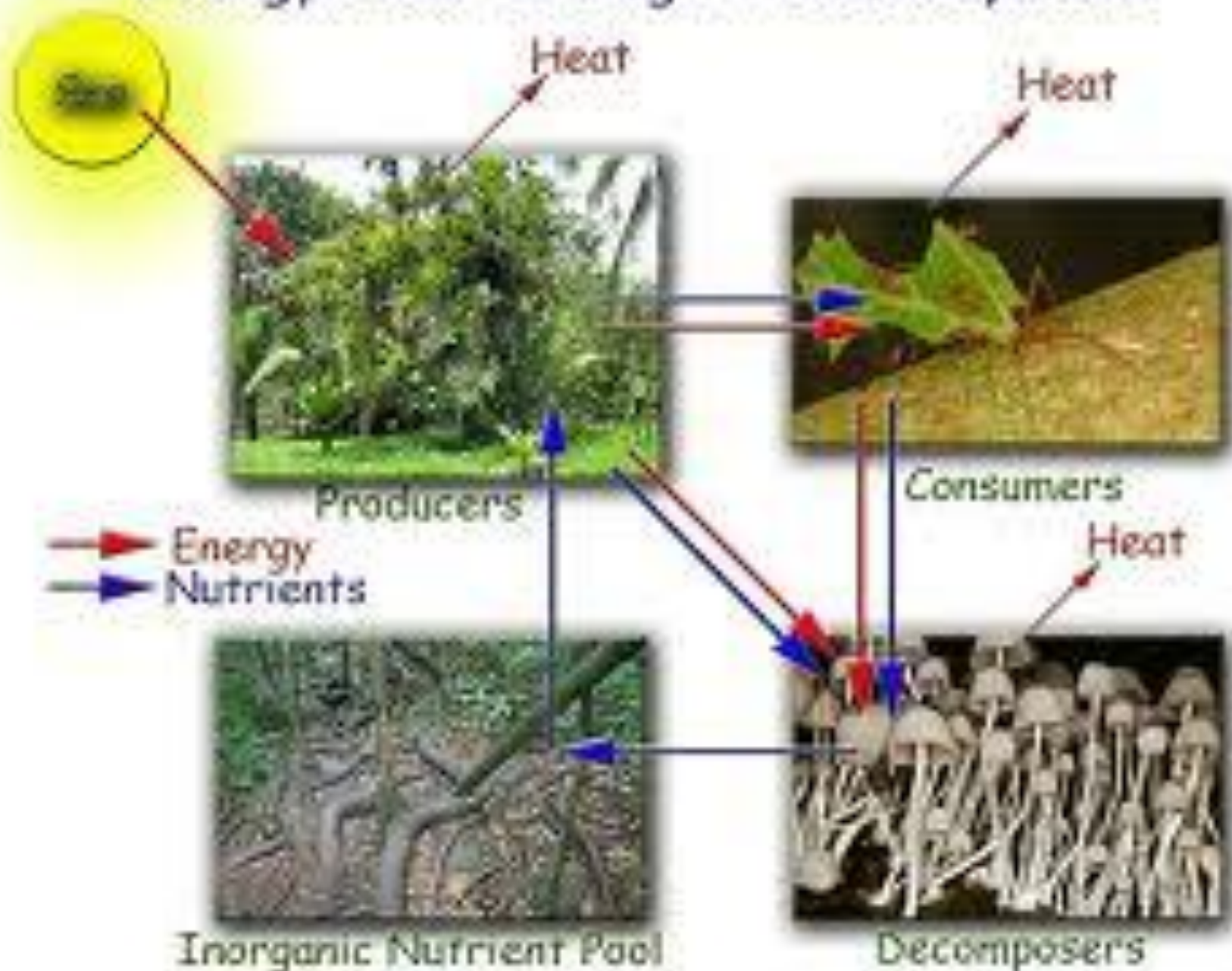

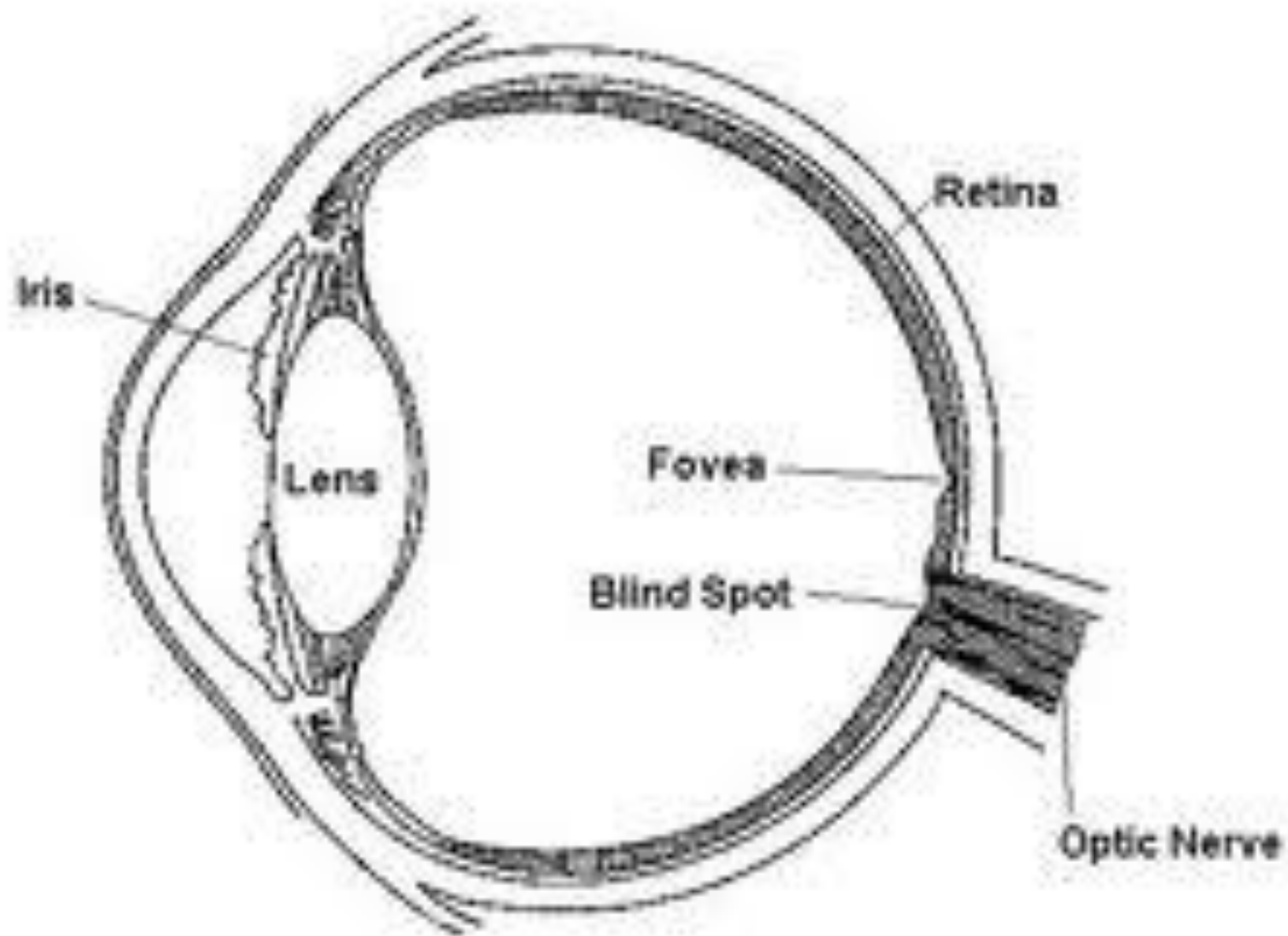

The Eye

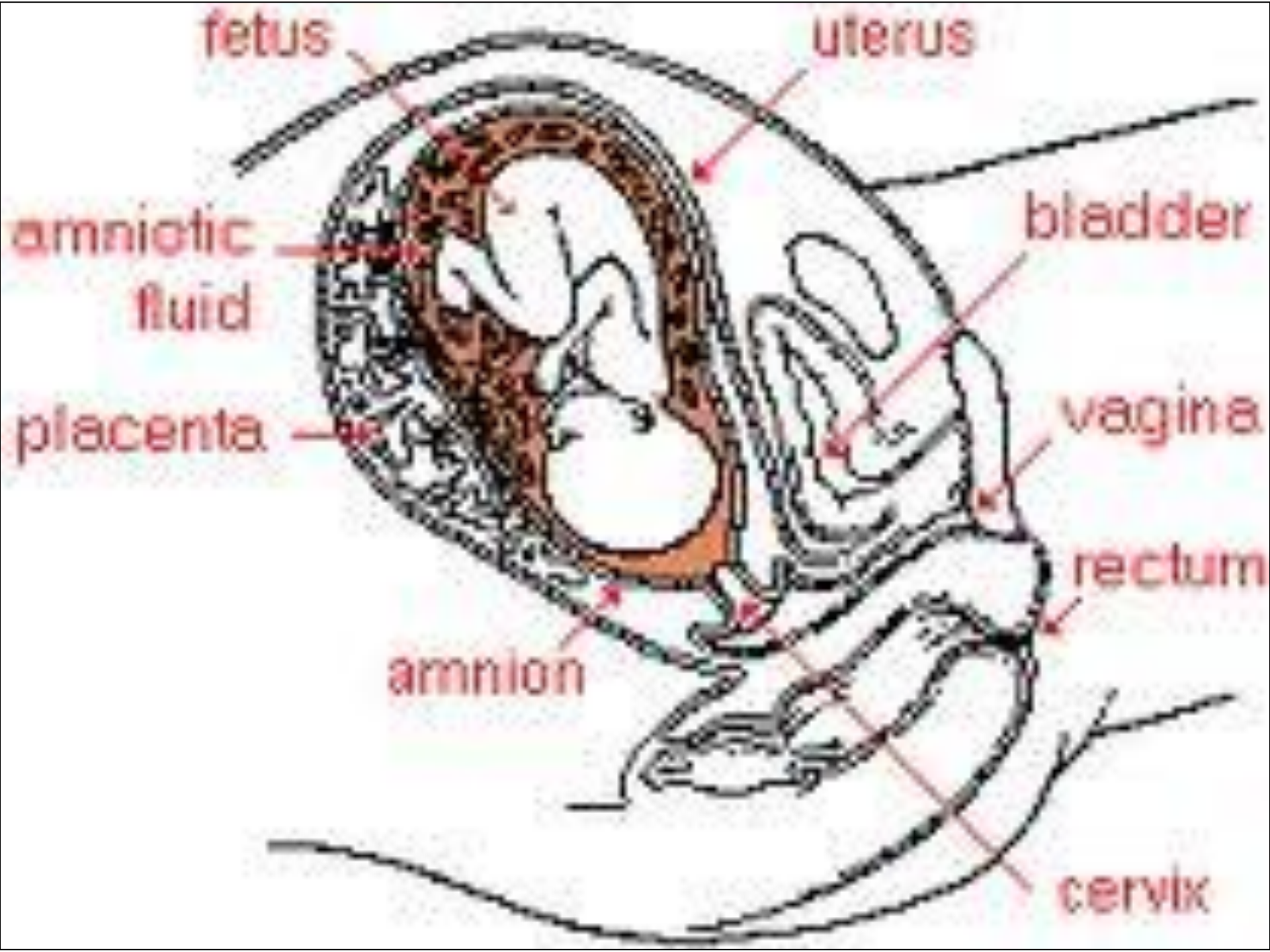

The Female Reproductive System

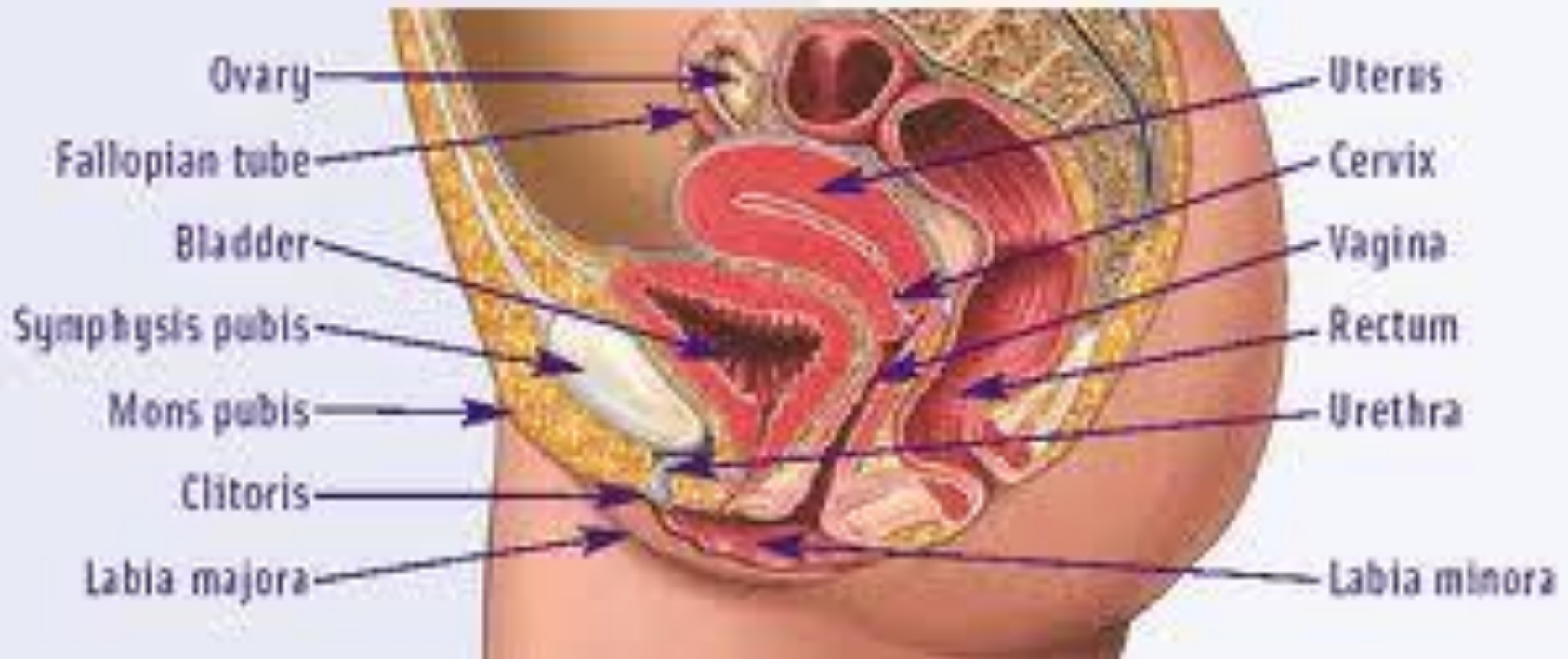

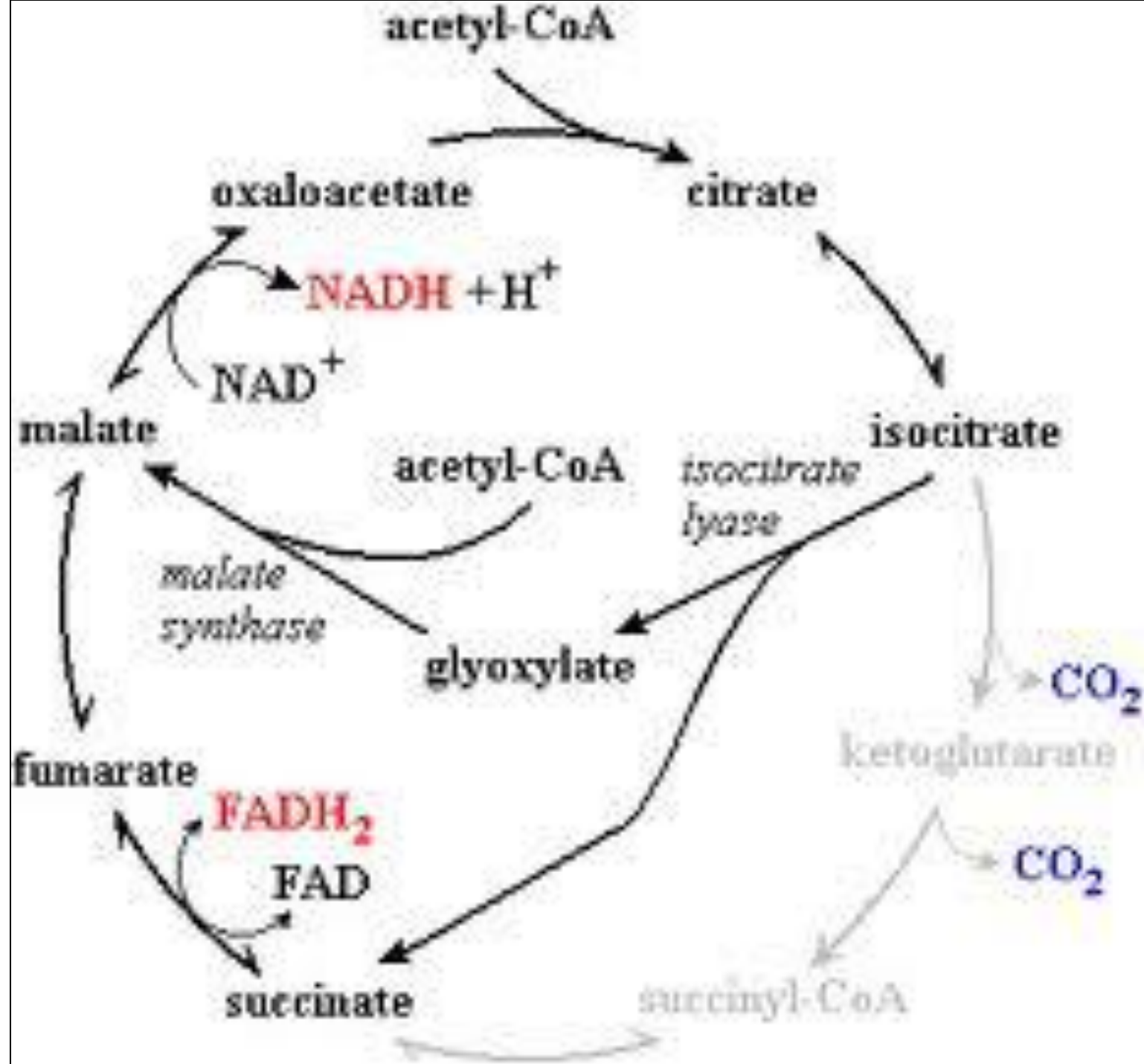



duck



pheasant



pigeon

www.visualdictionaryonline.com



goose



guinea fowl



turkey



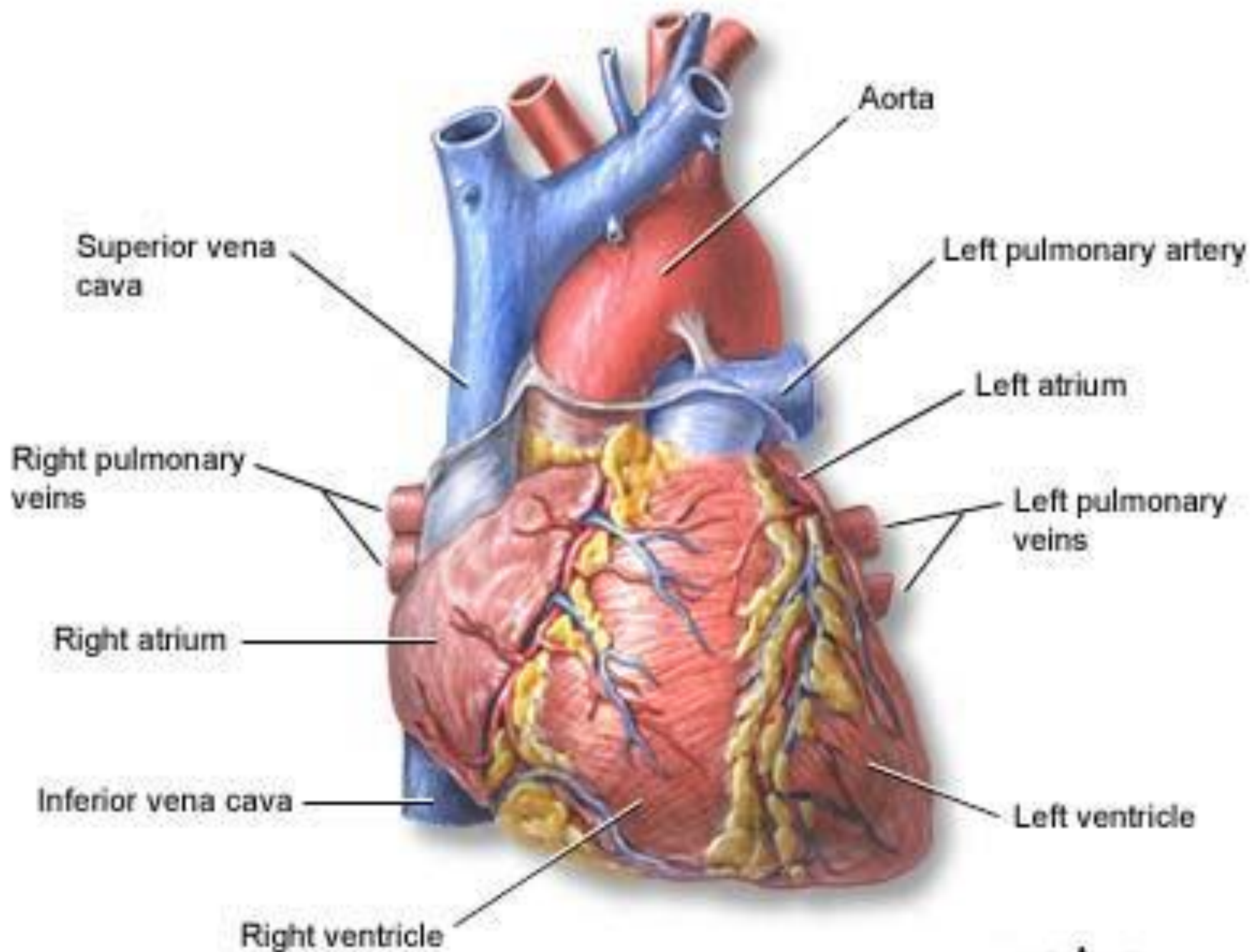

Inside the Heart

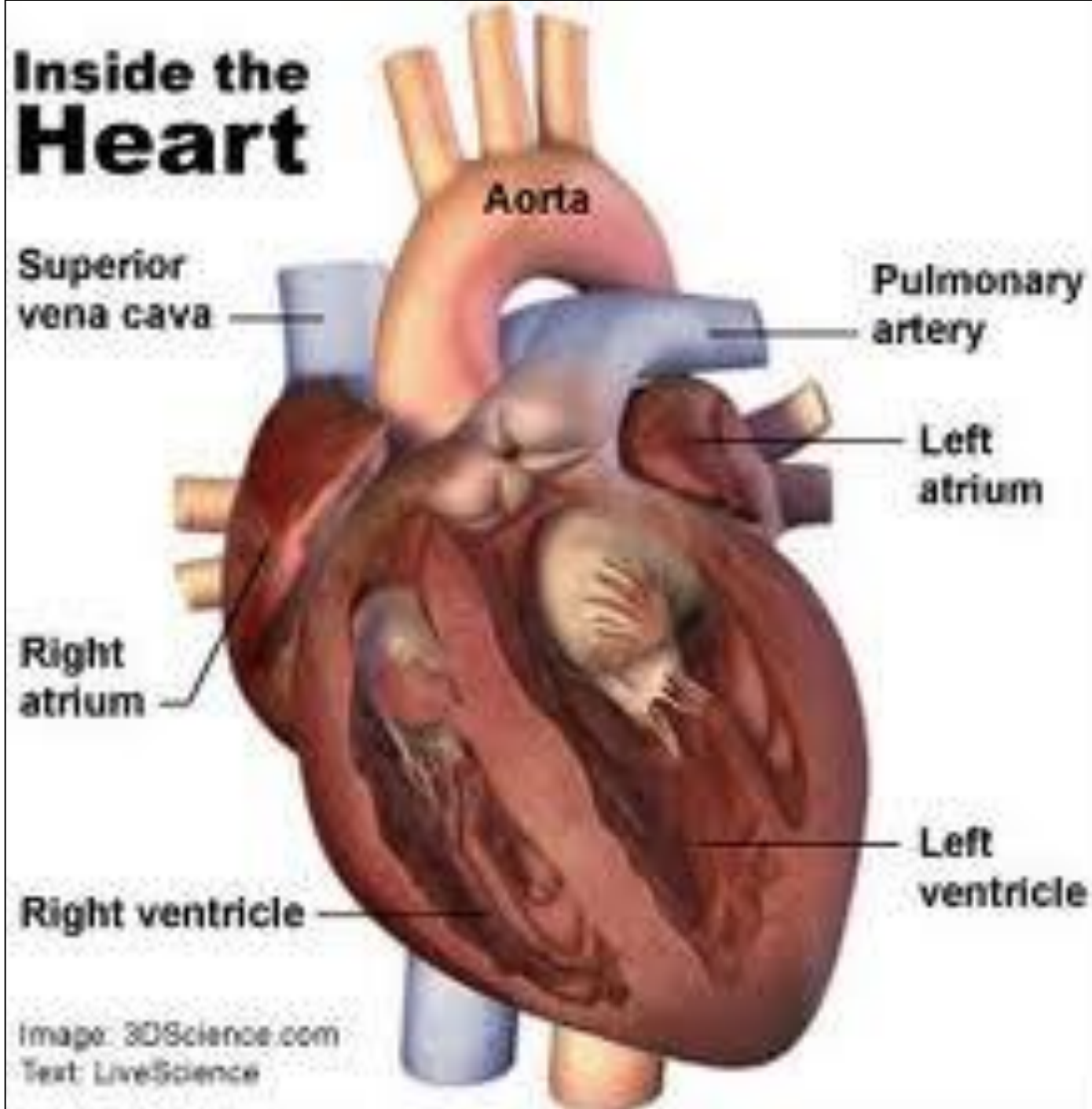
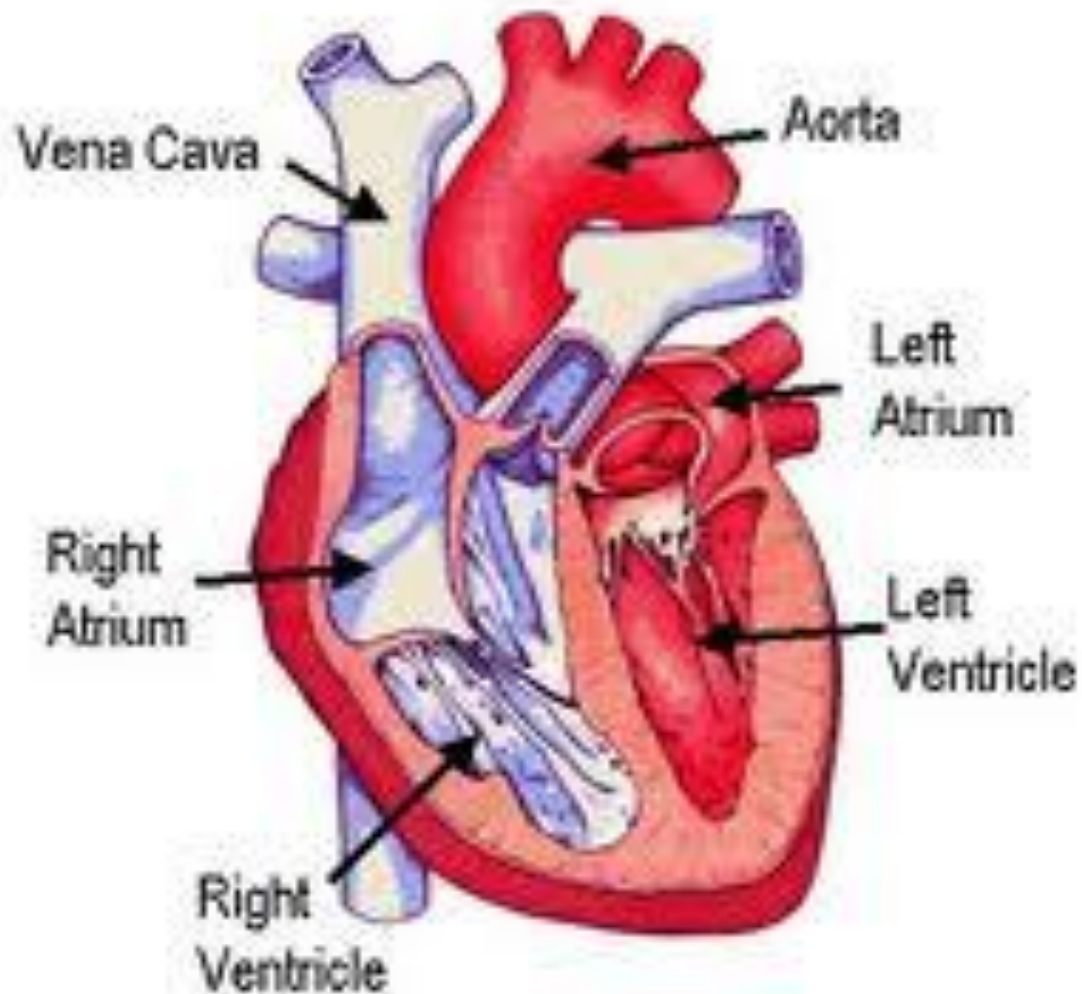



Image: 3DScience.com
Text: LiveScience

The Human Heart



 Oxygenated Blood

 De-Oxygenated Blood

Tricuspid Valve

Mitral Valve

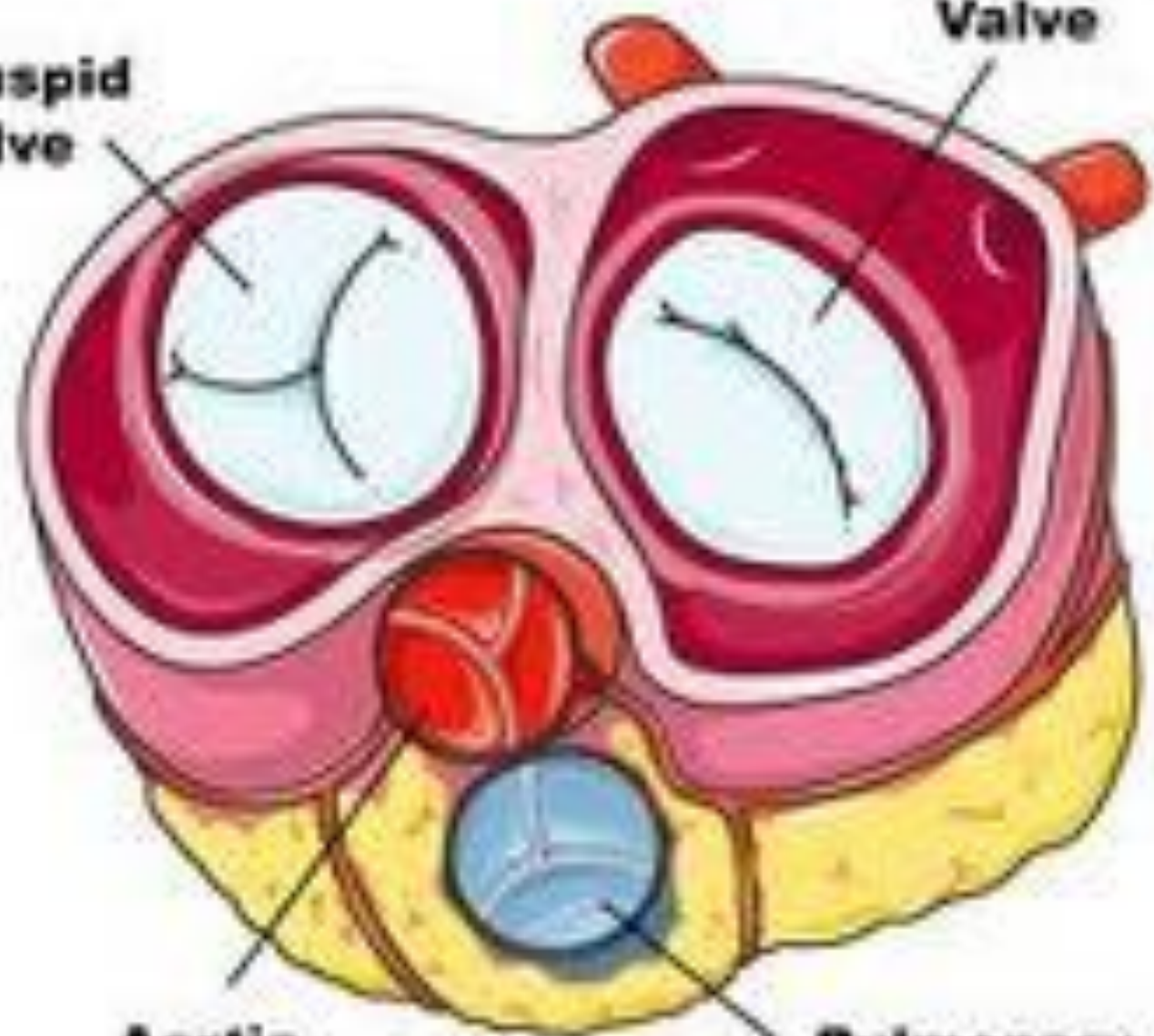

Aortic Valve

Pulmonary Valve

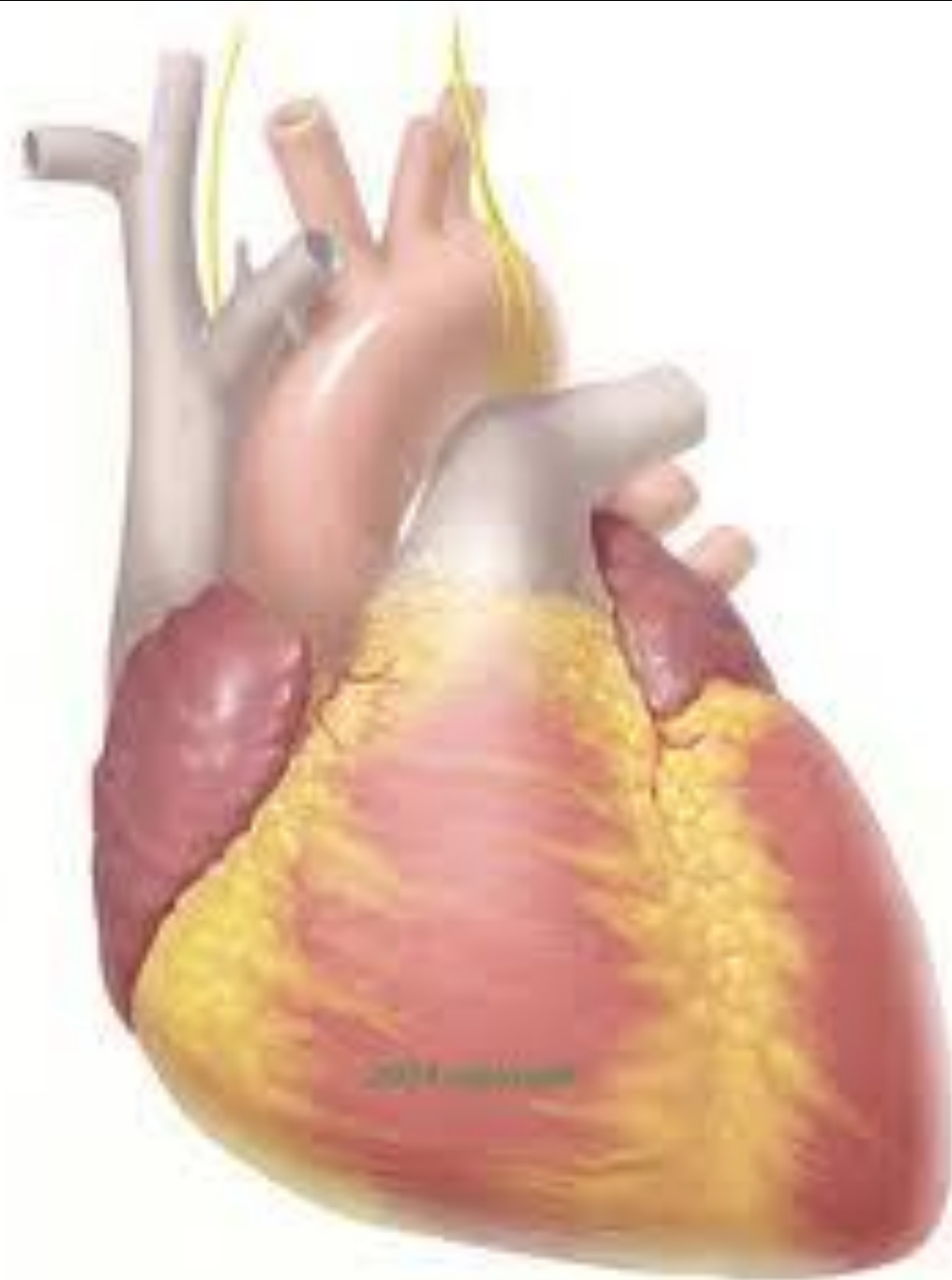

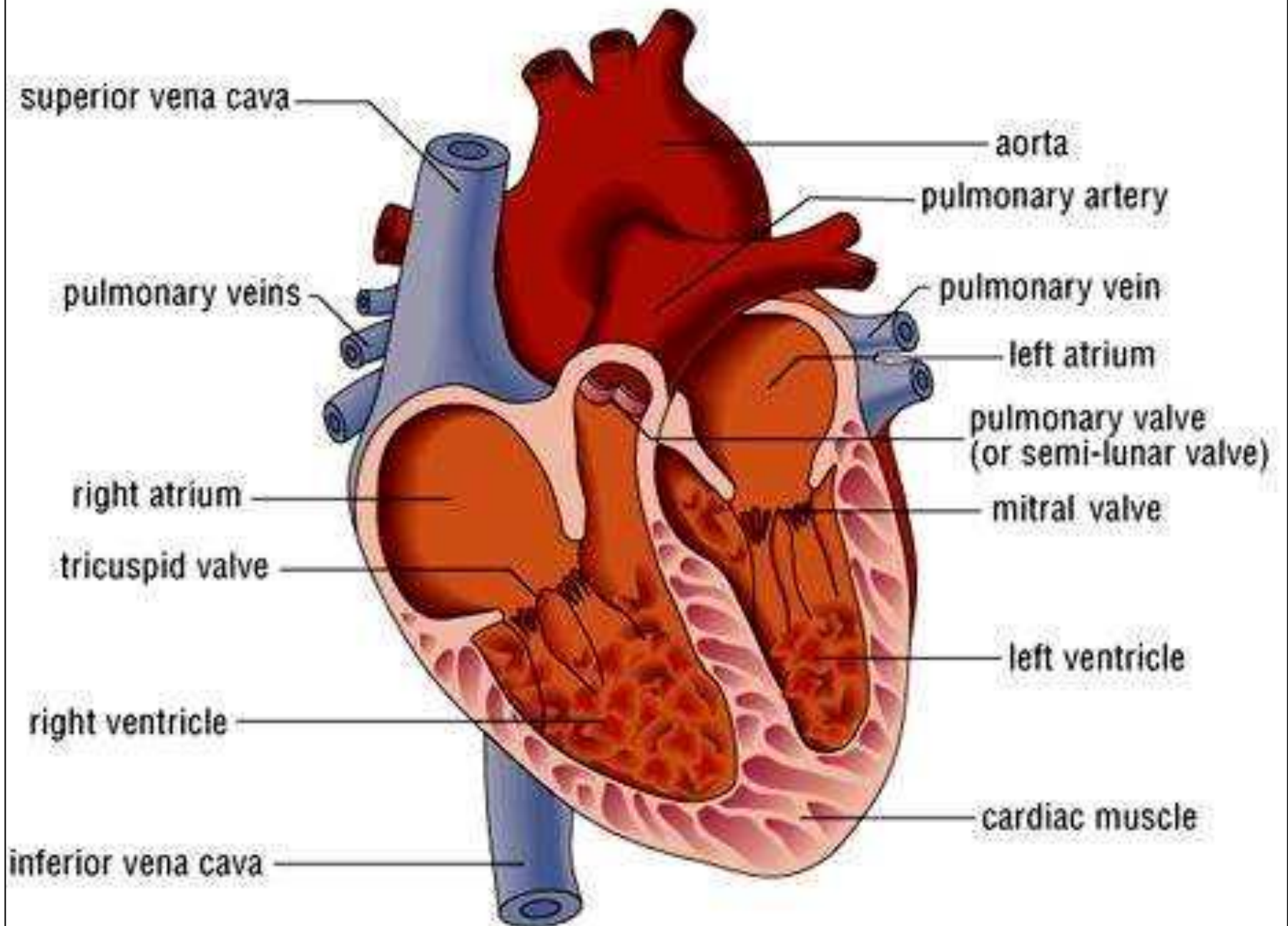

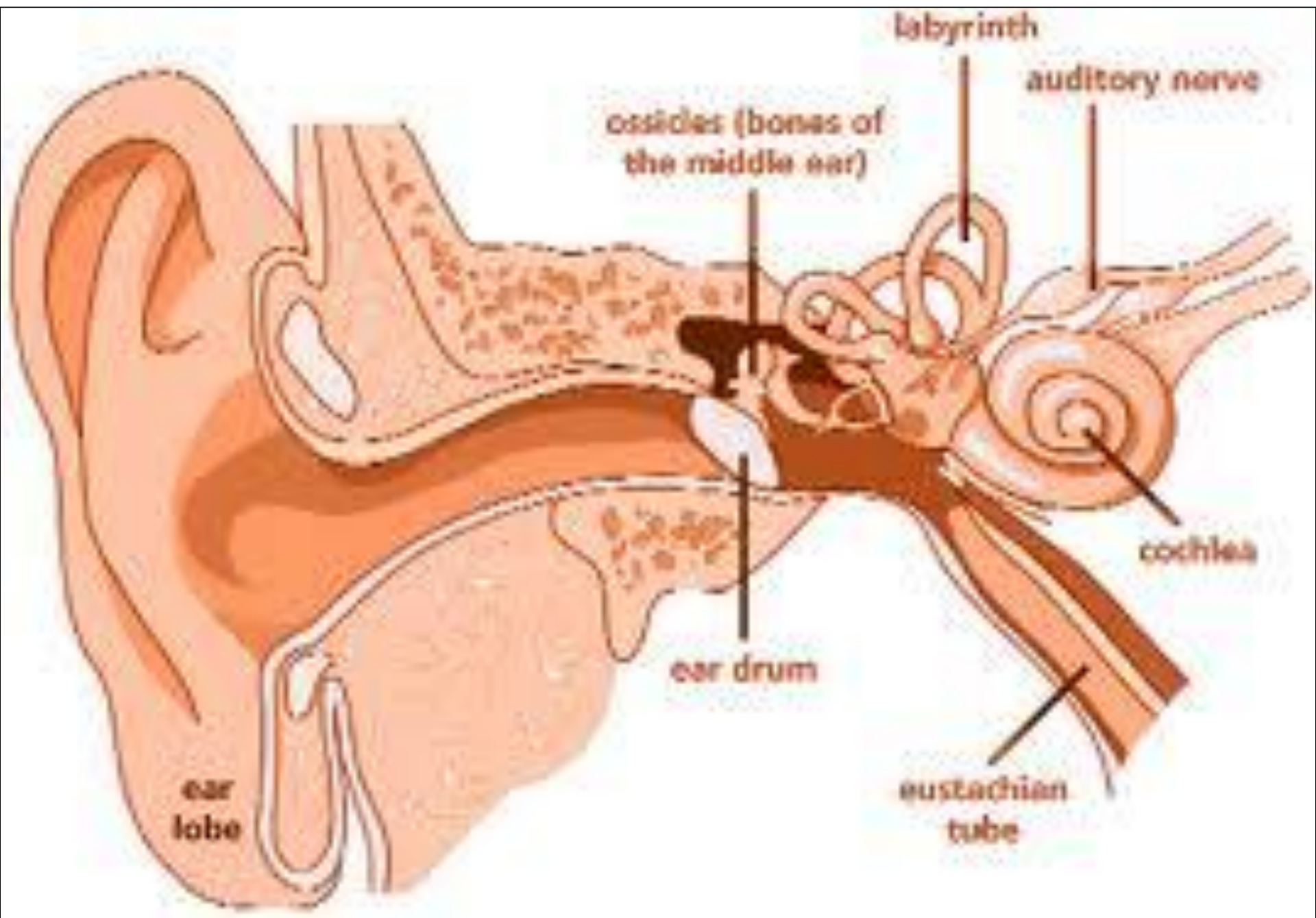

labyrinth

auditory nerve

ossicles (bones of the middle ear)

cochlea

ear drum

eustachian tube

ear lobe

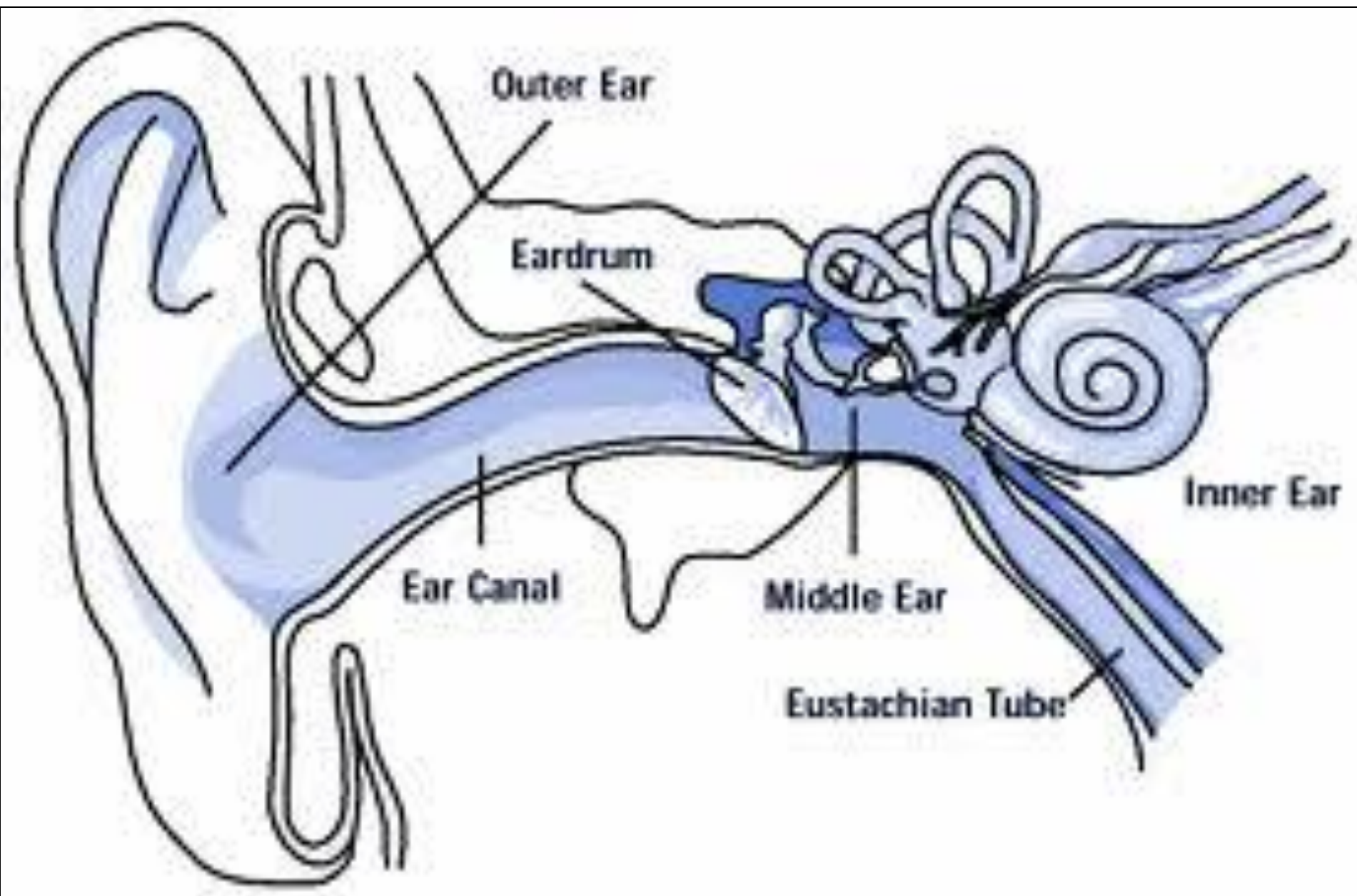

Outer Ear

Eardrum

Ear Canal

Middle Ear

Eustachian Tube

Inner Ear

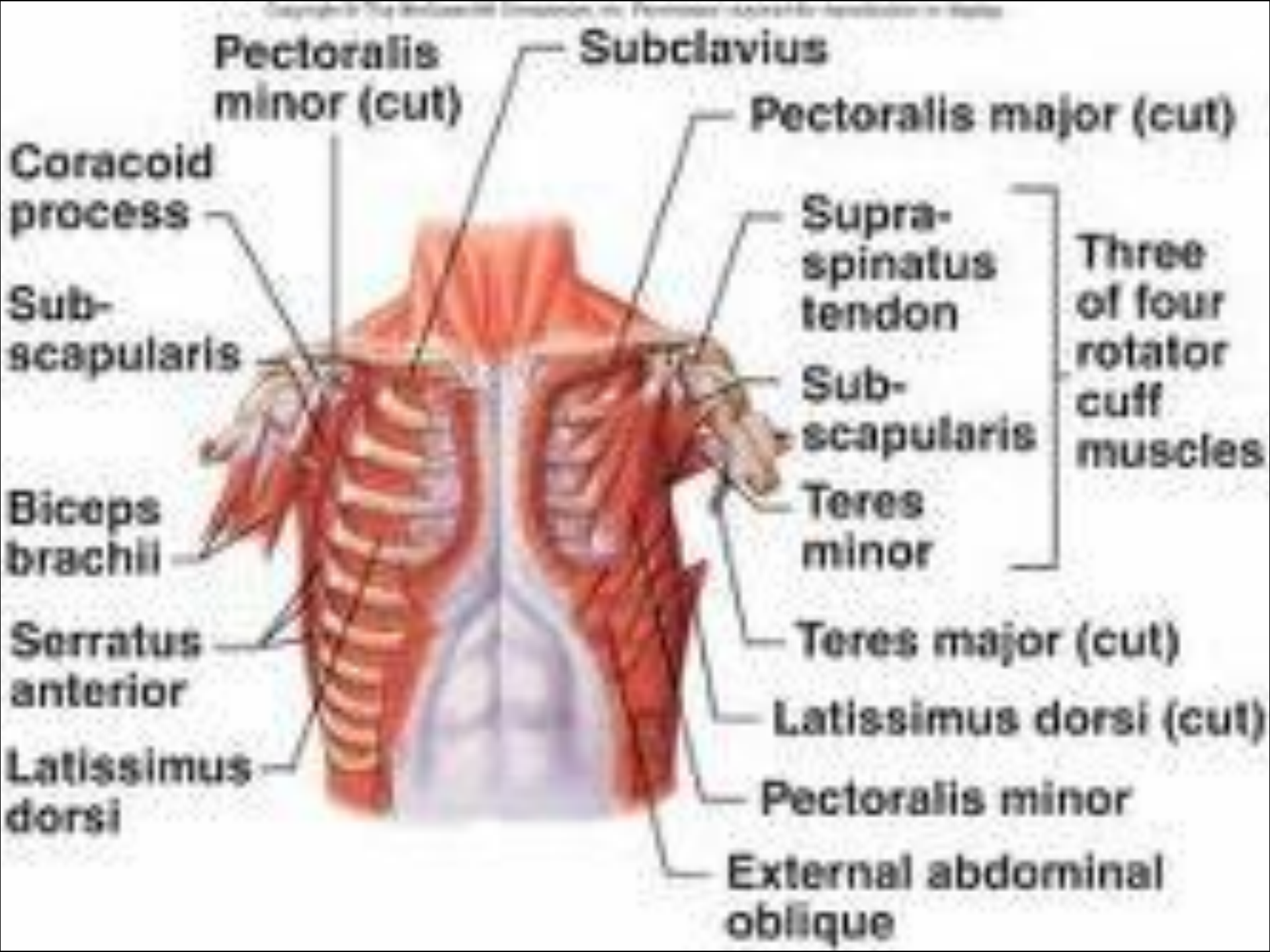

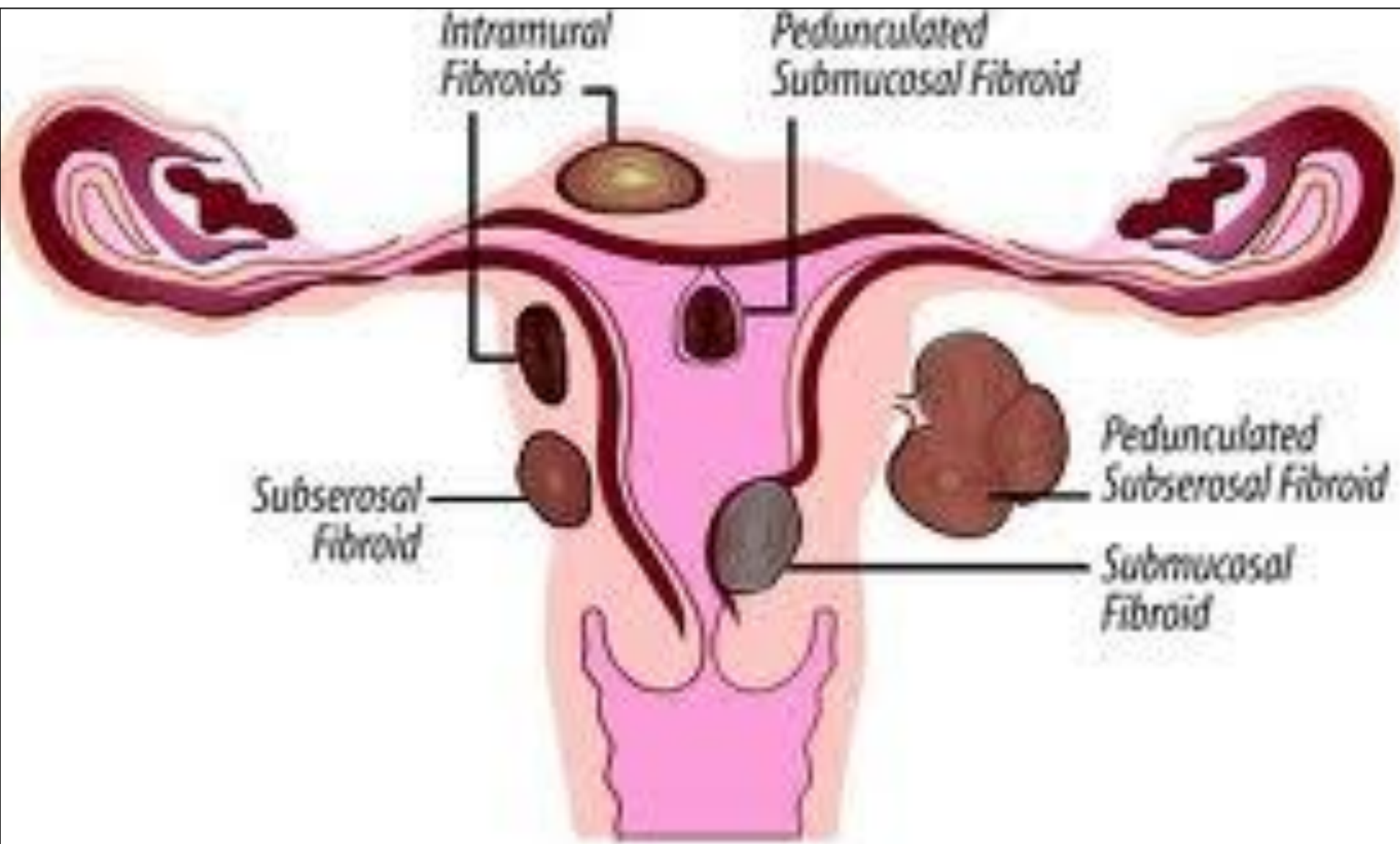

Fibroid Uterus

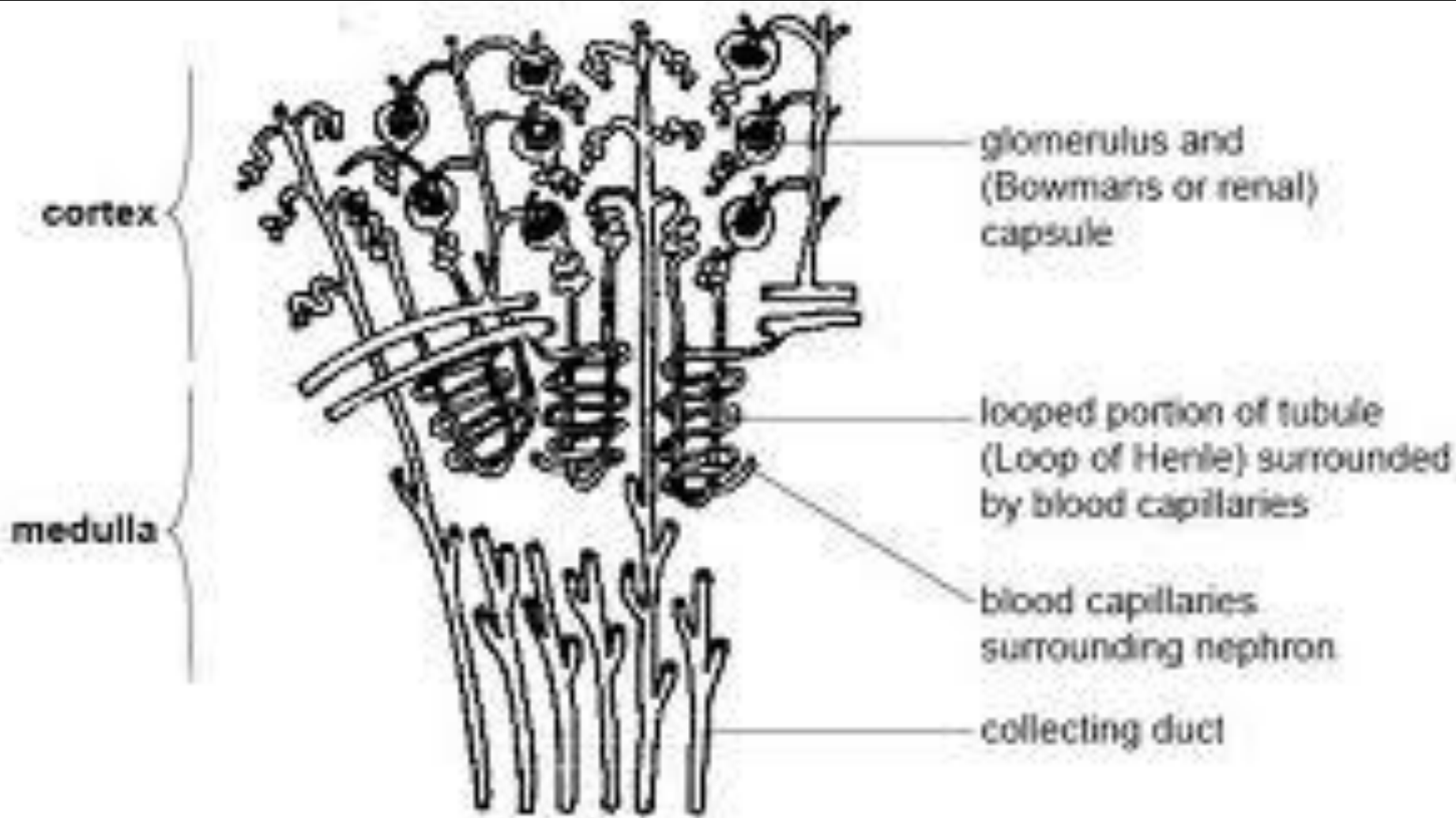

Medulla

**Renal
Artery**

**Renal
Vein**

Ureter

Cortex

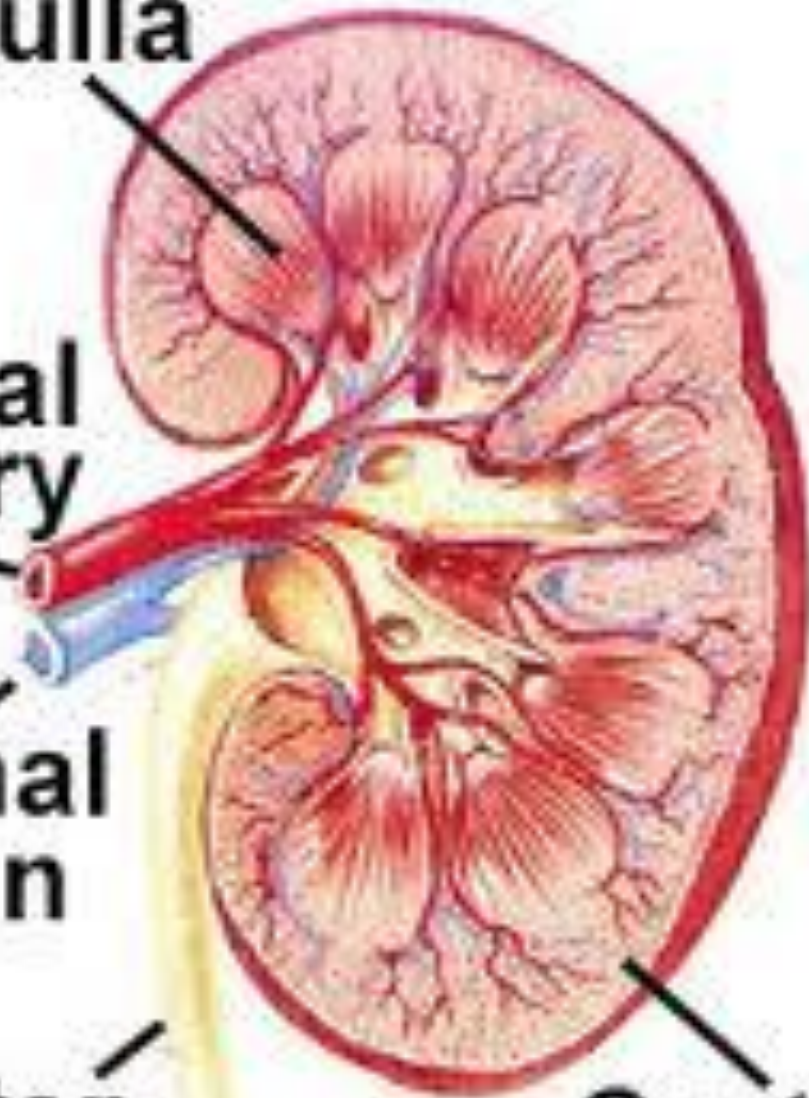

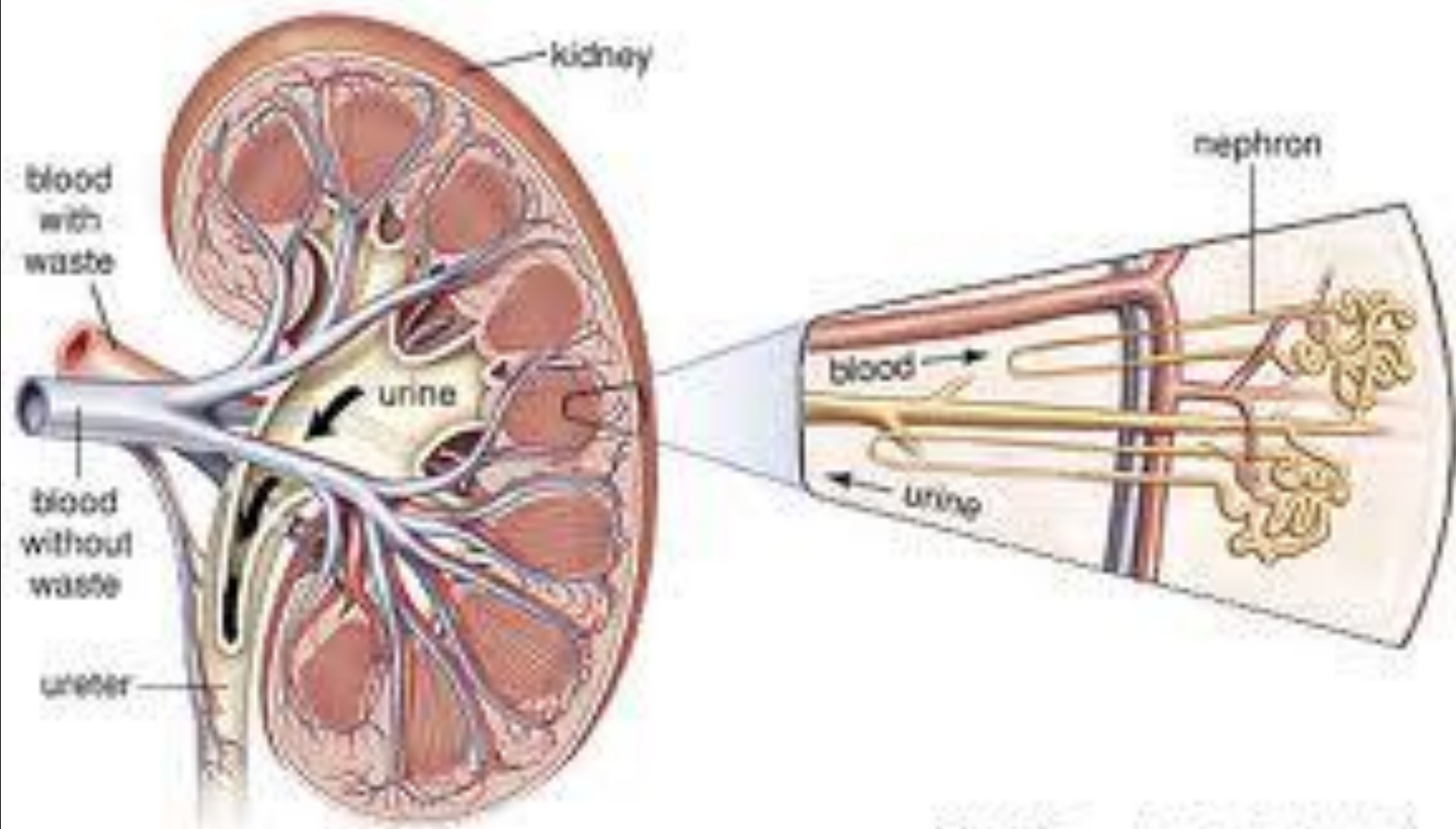

Nephron

Bowman's capsule

Glomerulus

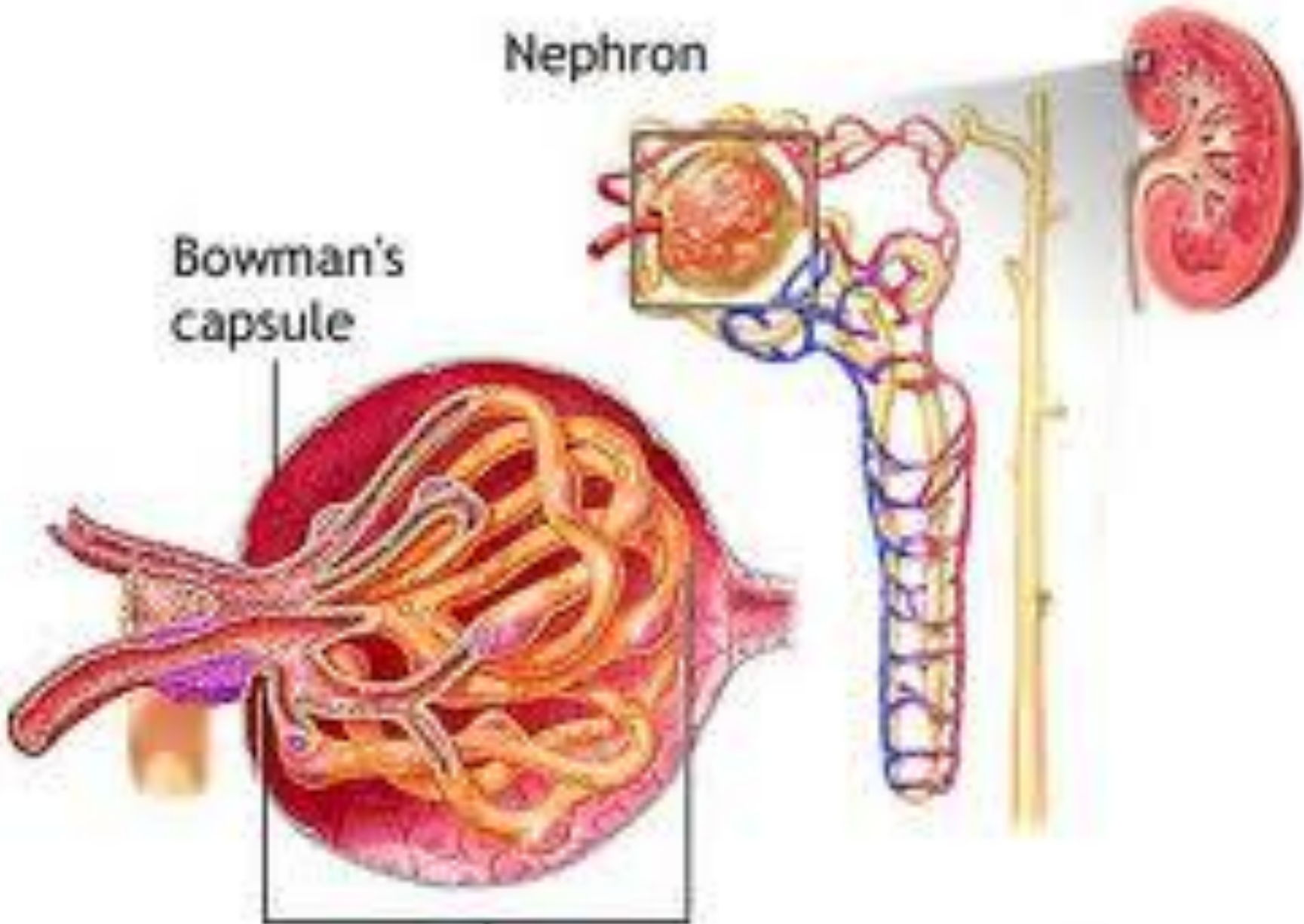

Frontal section through the Kidney

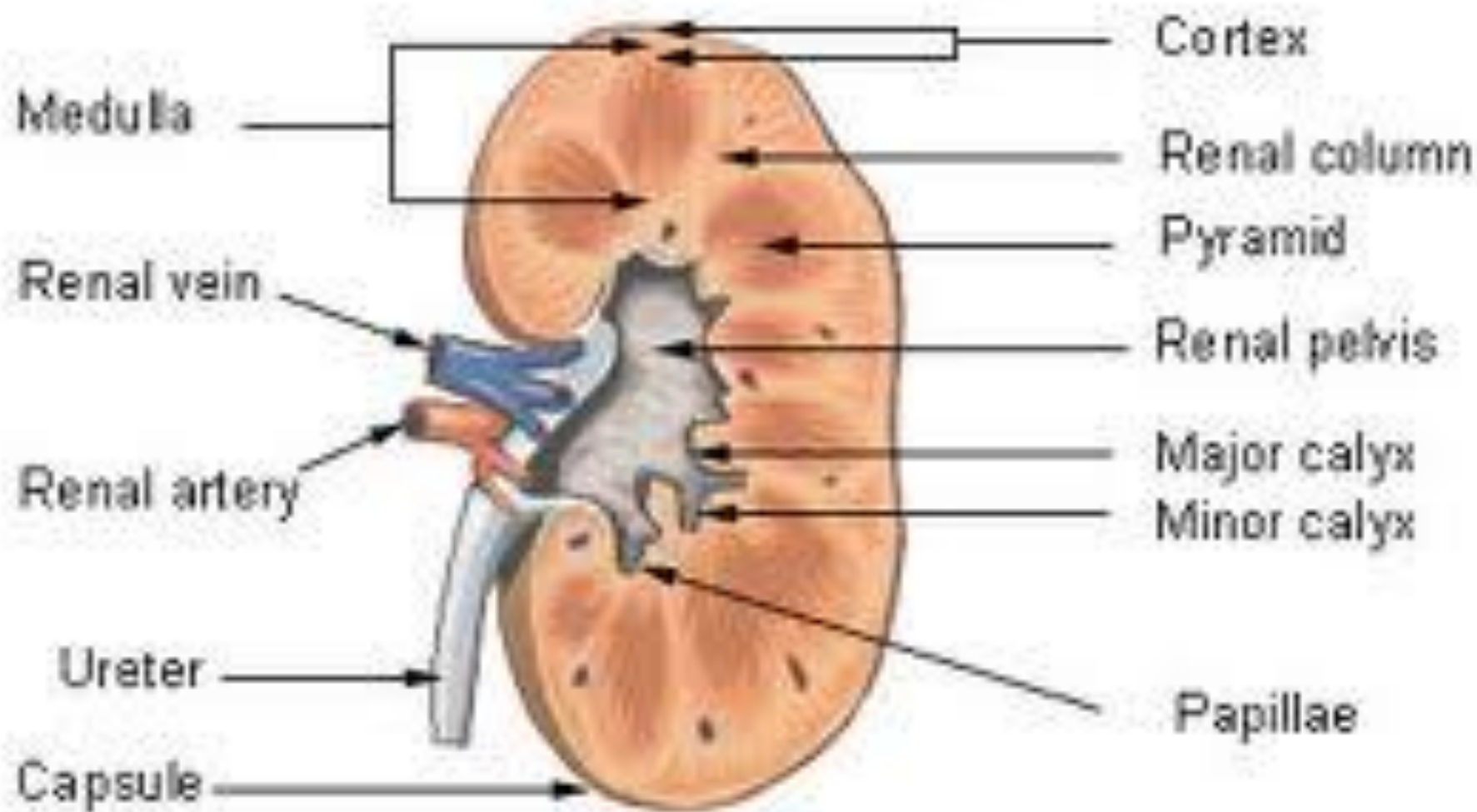

Components of the Urinary System

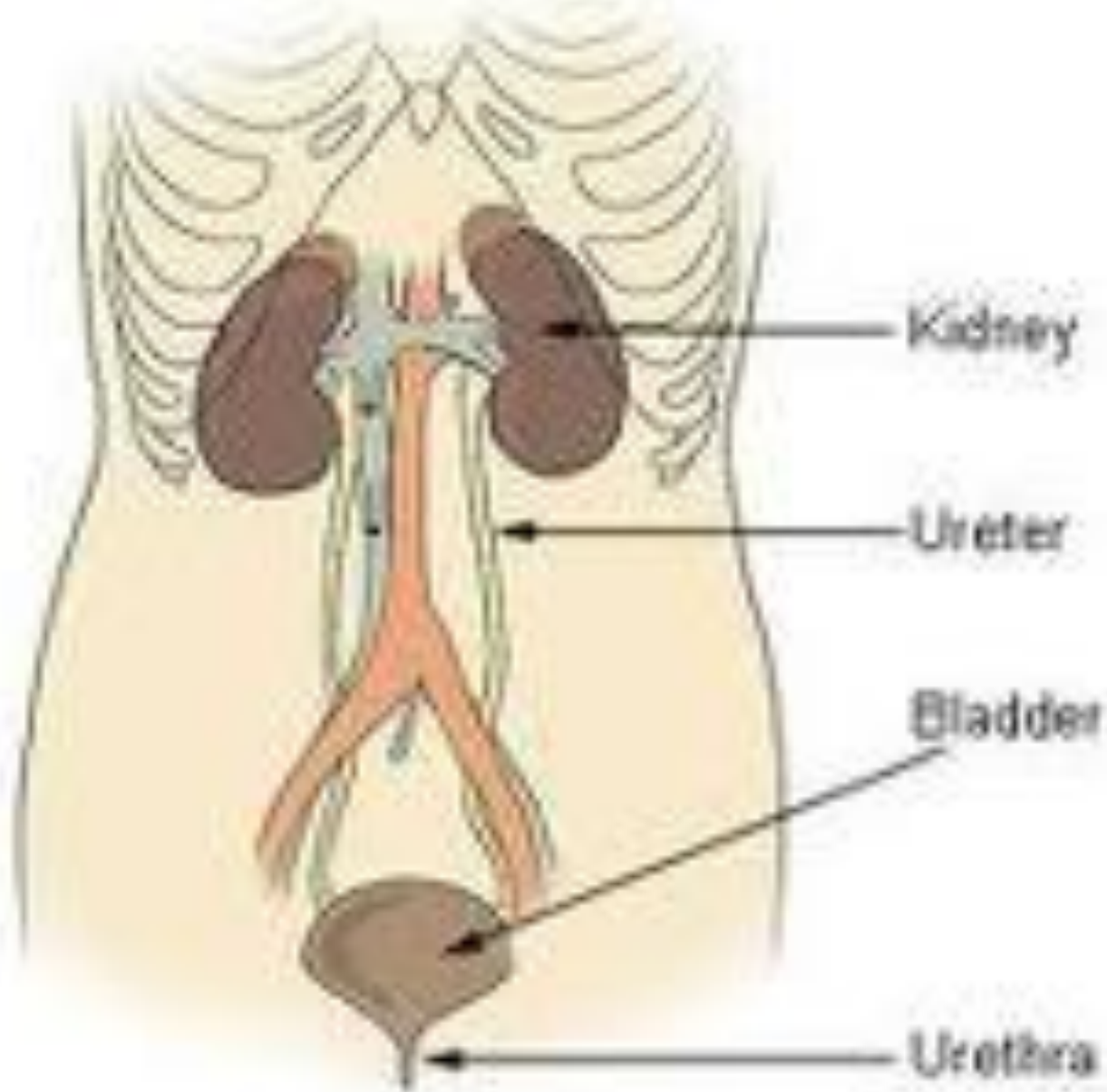

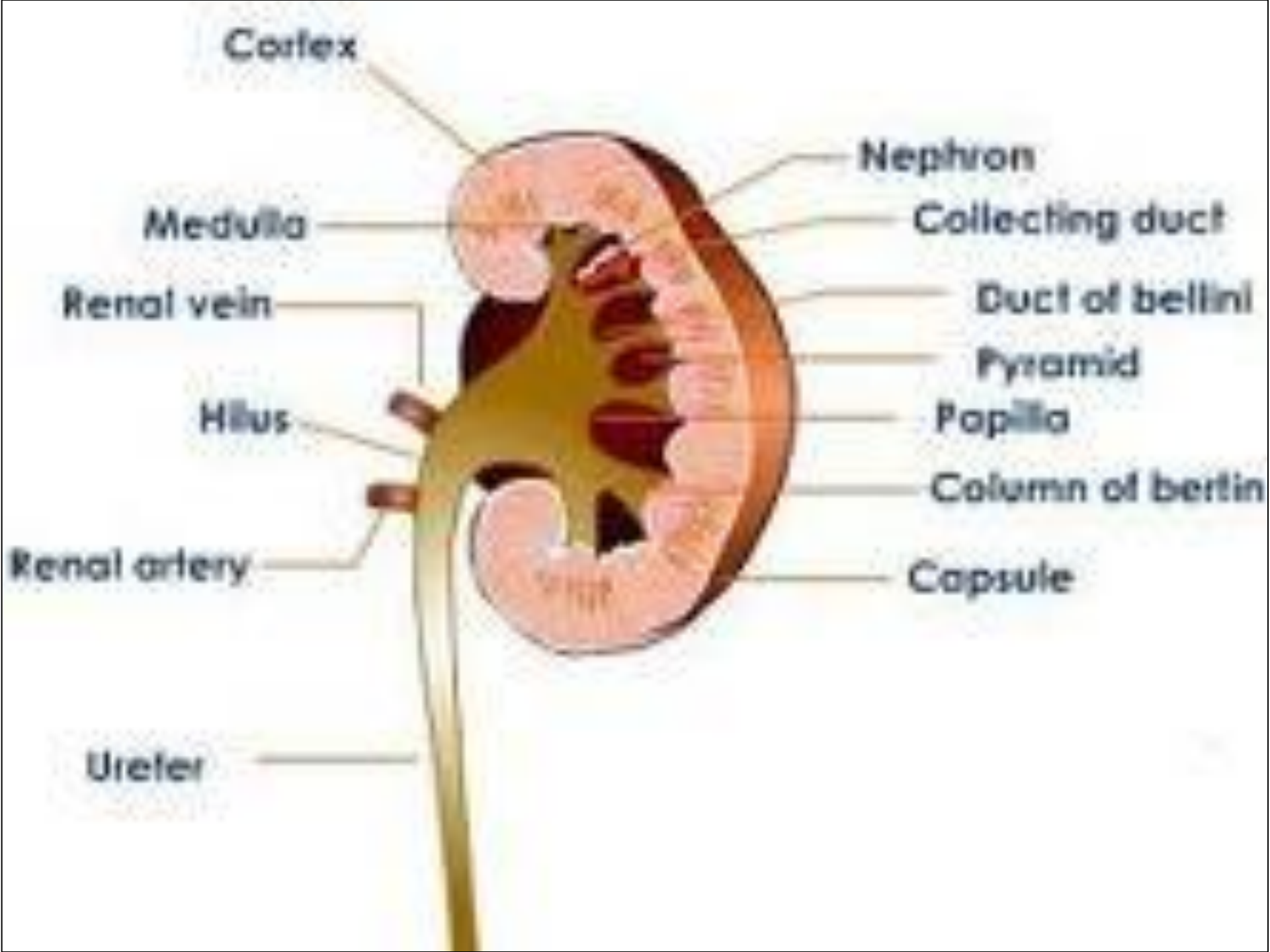

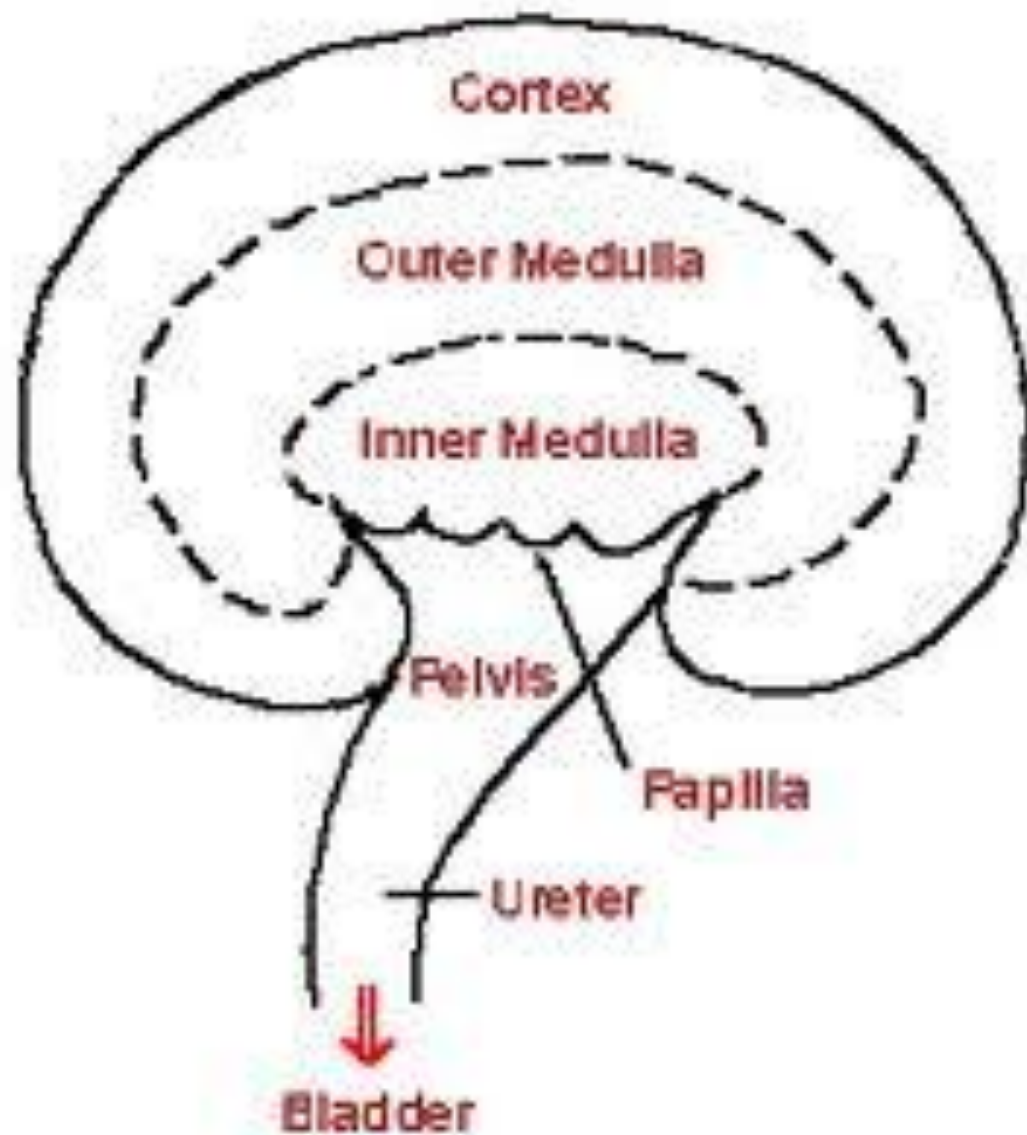

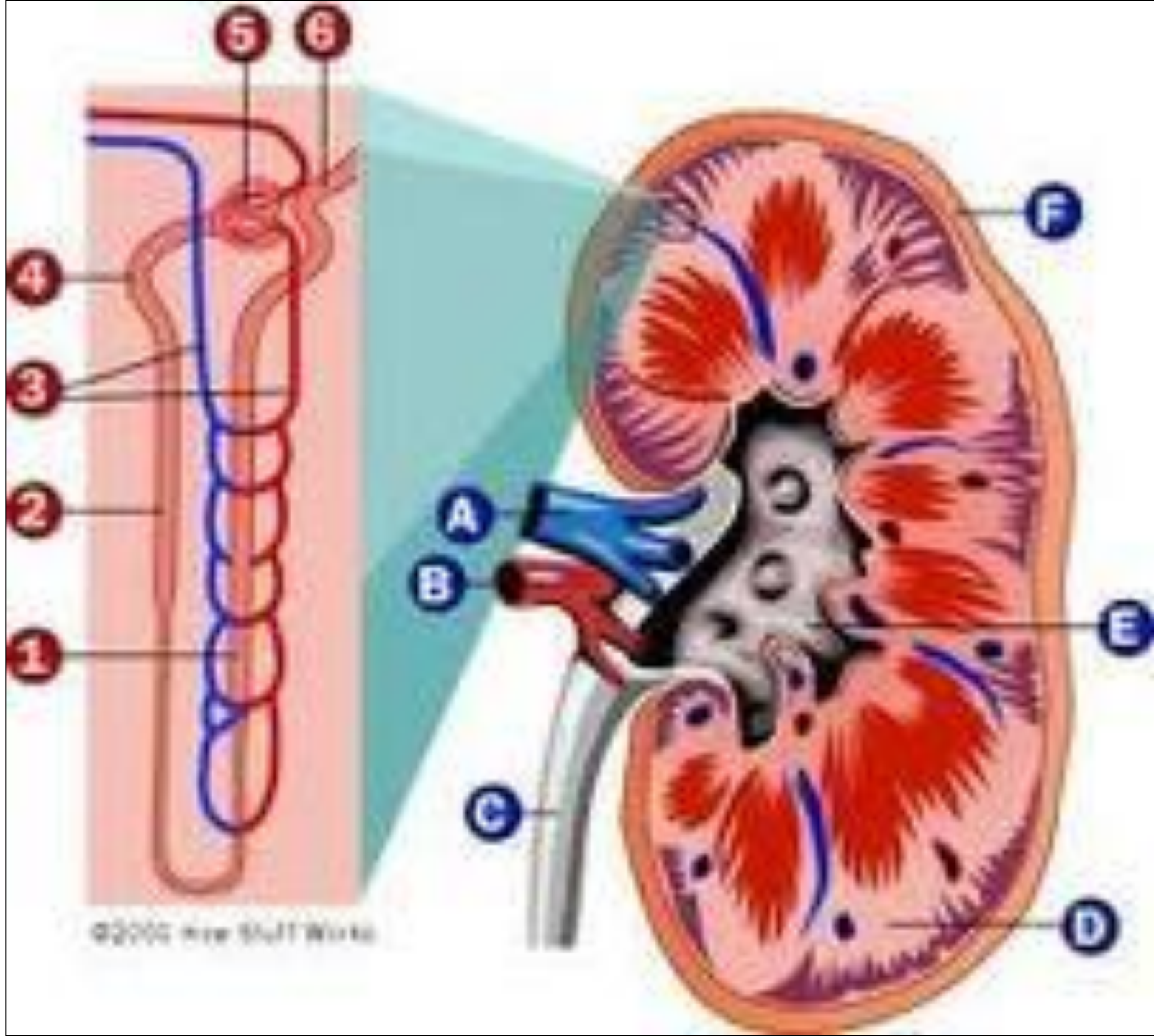

Parts of the Nephron

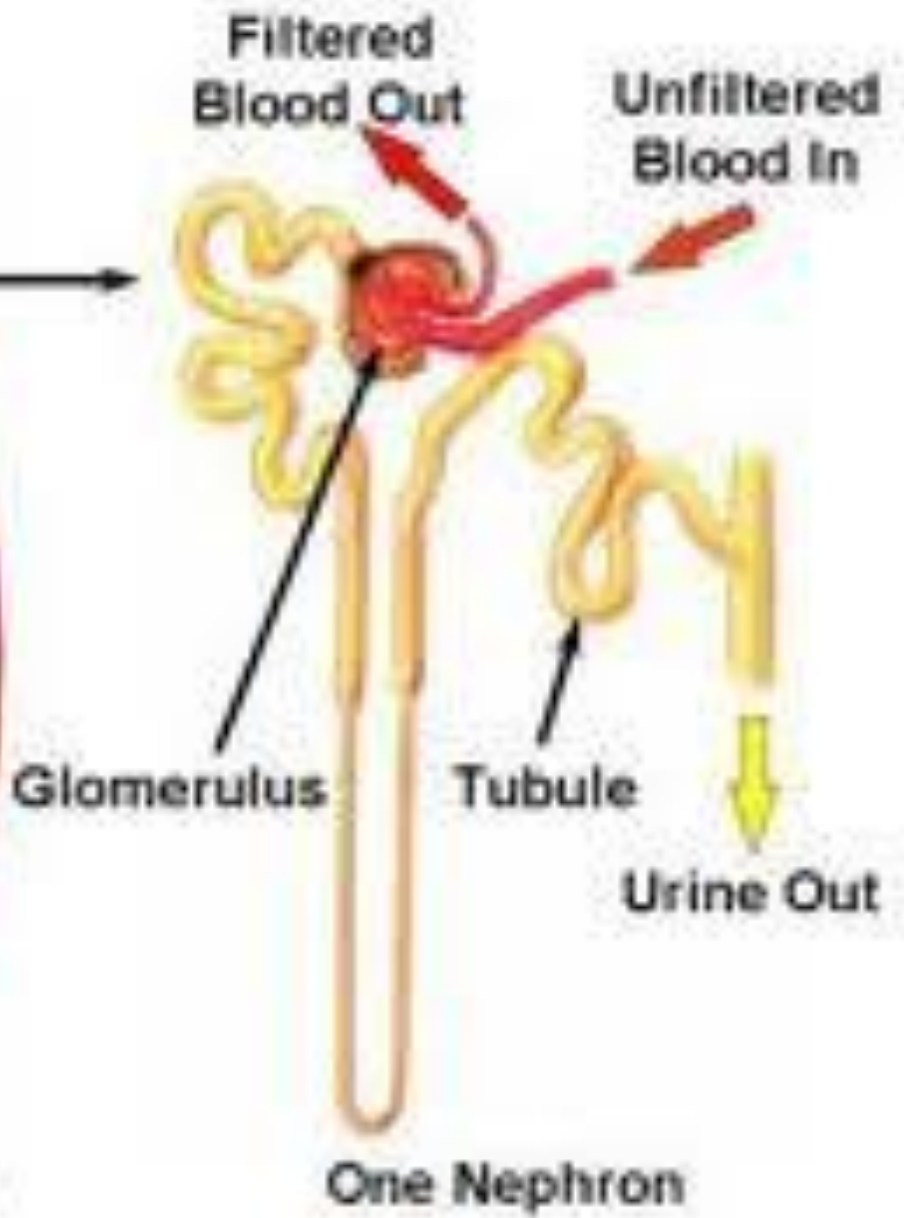

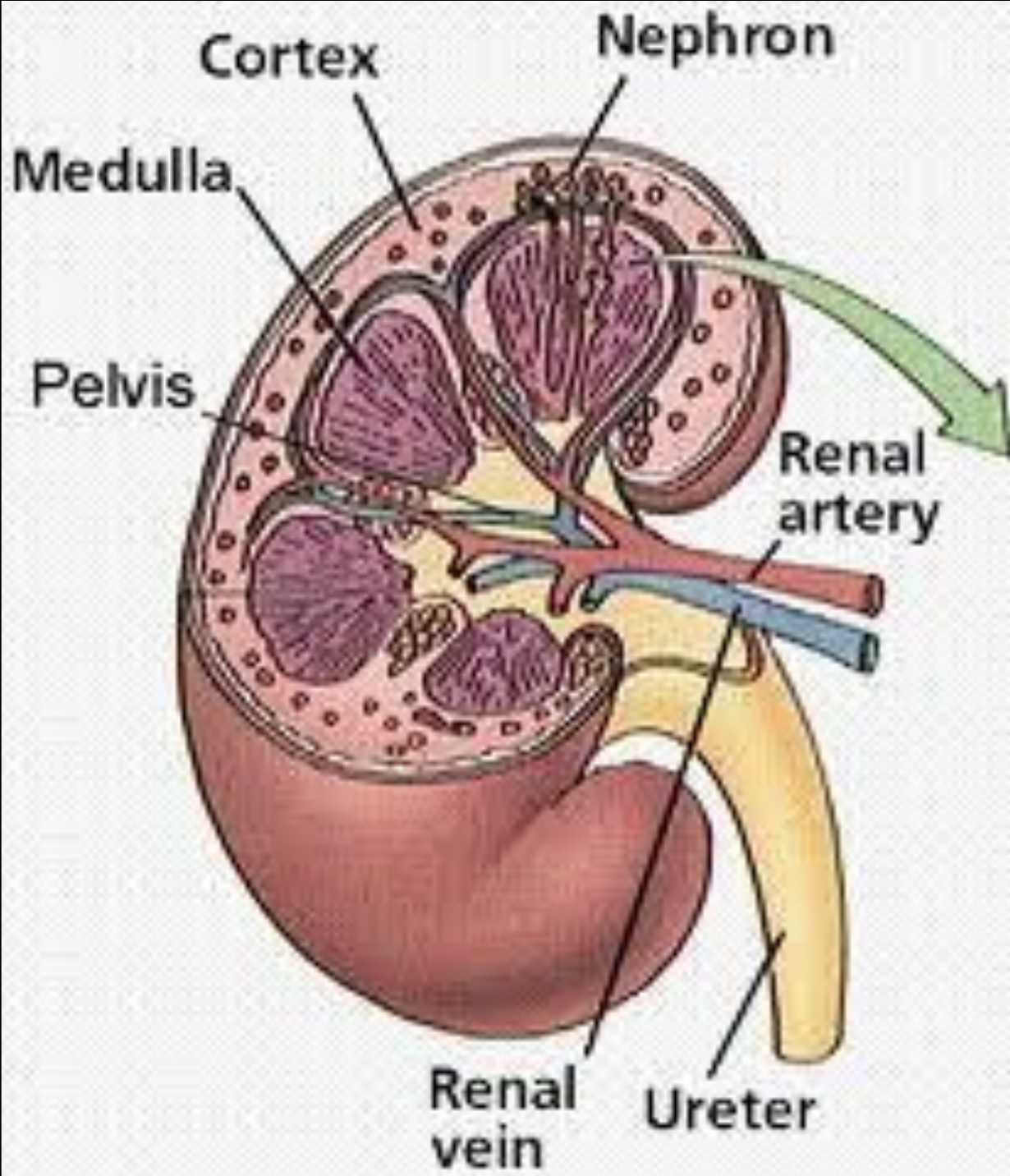

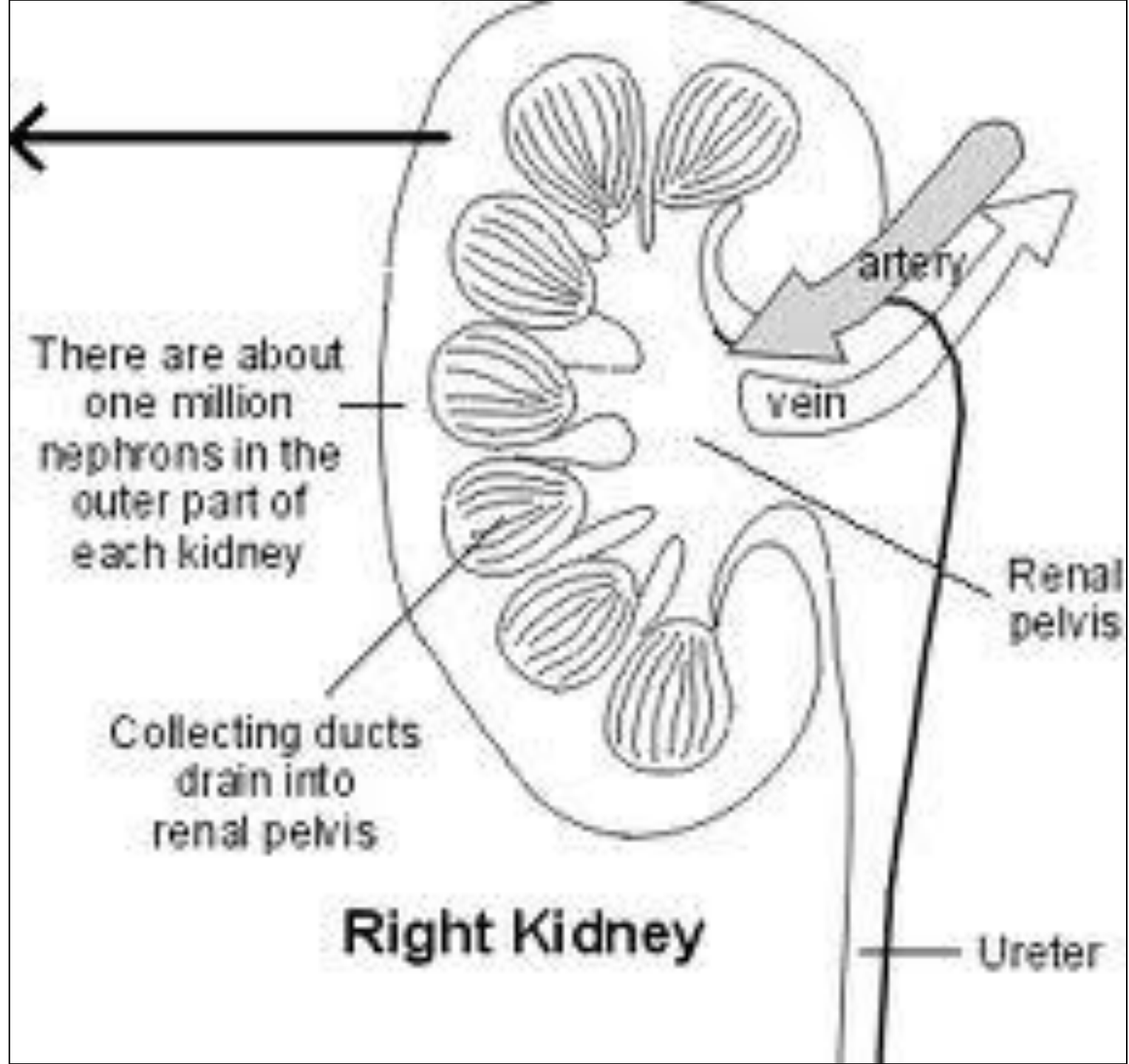

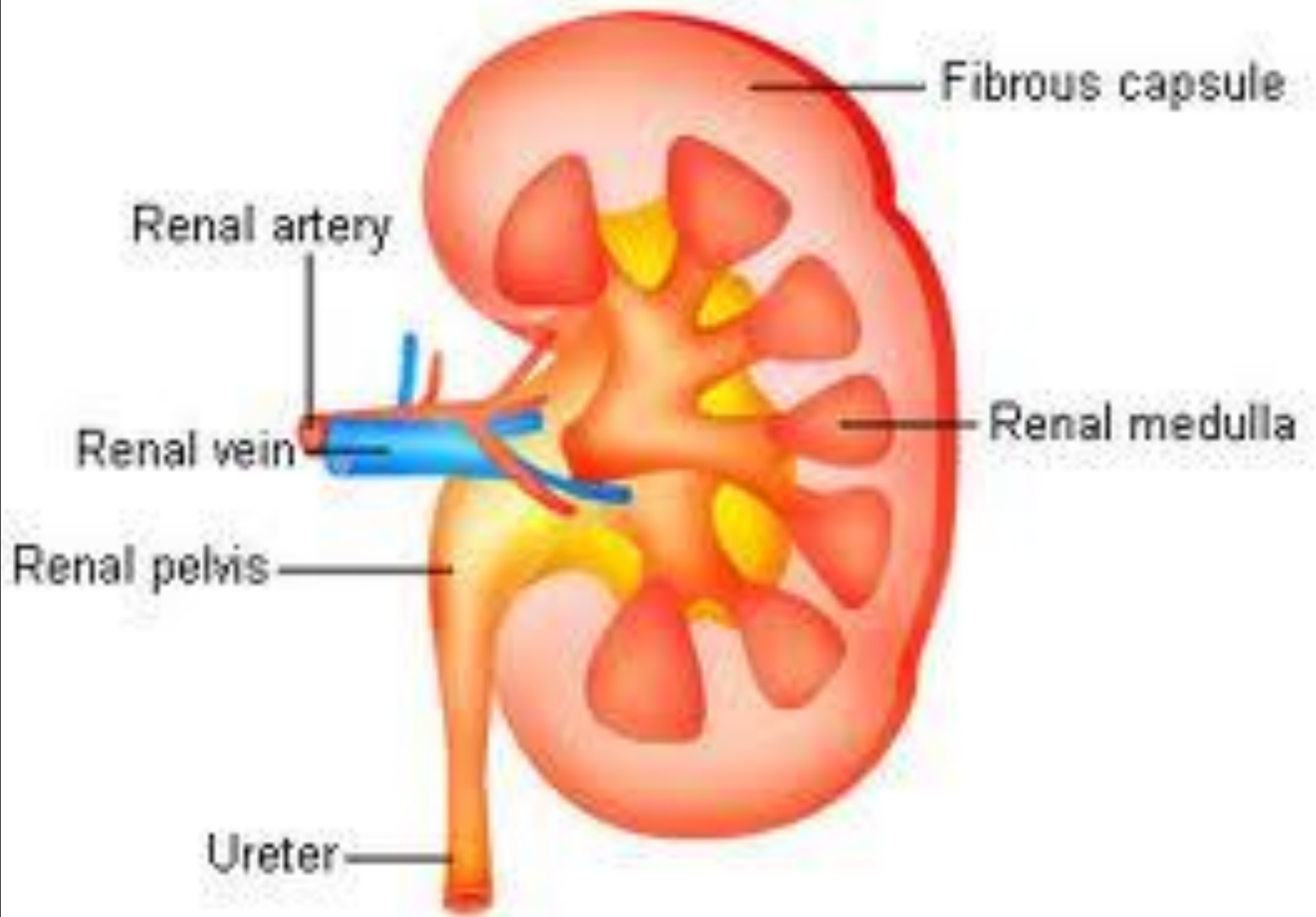

Detailed structure of a nephron

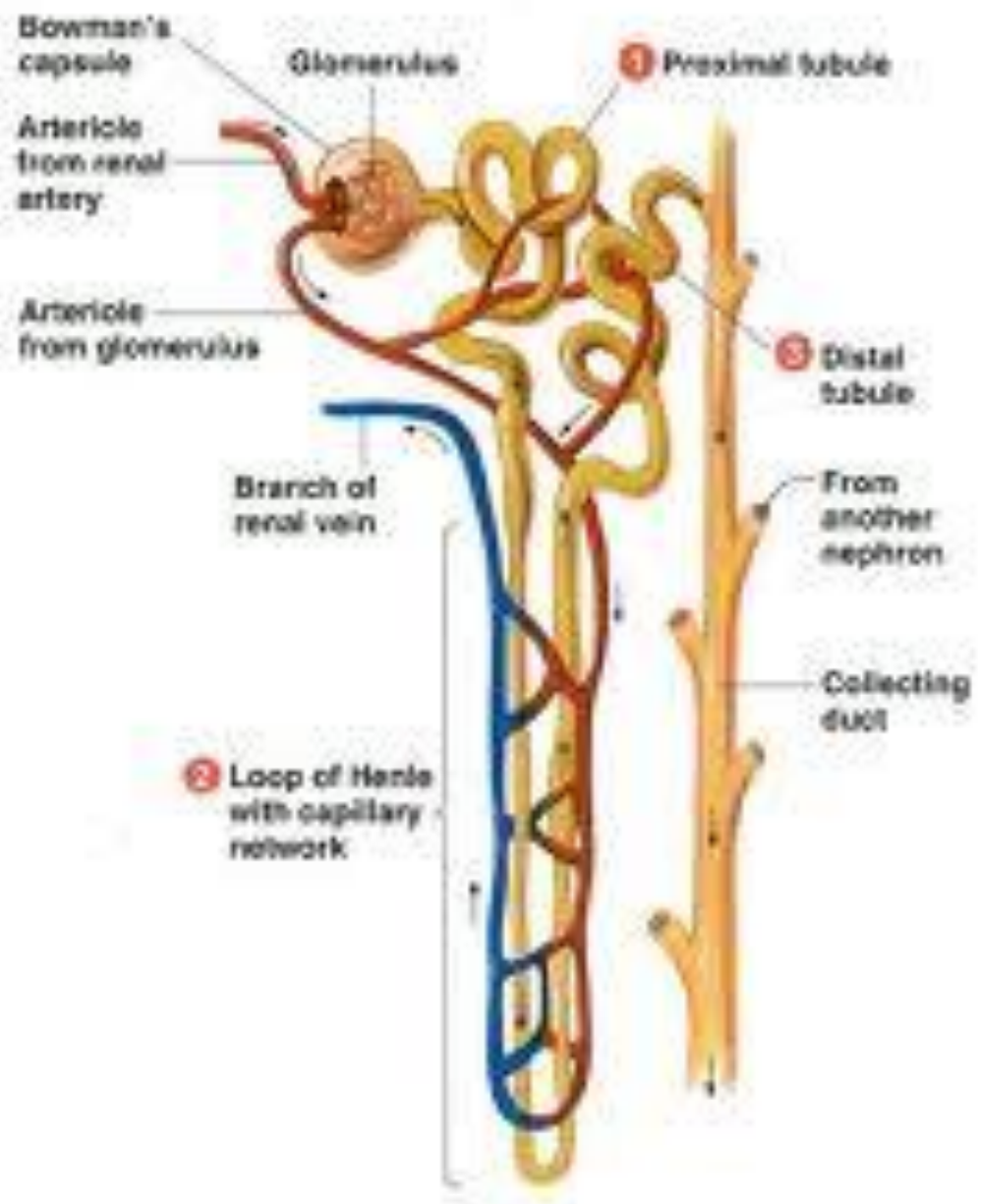

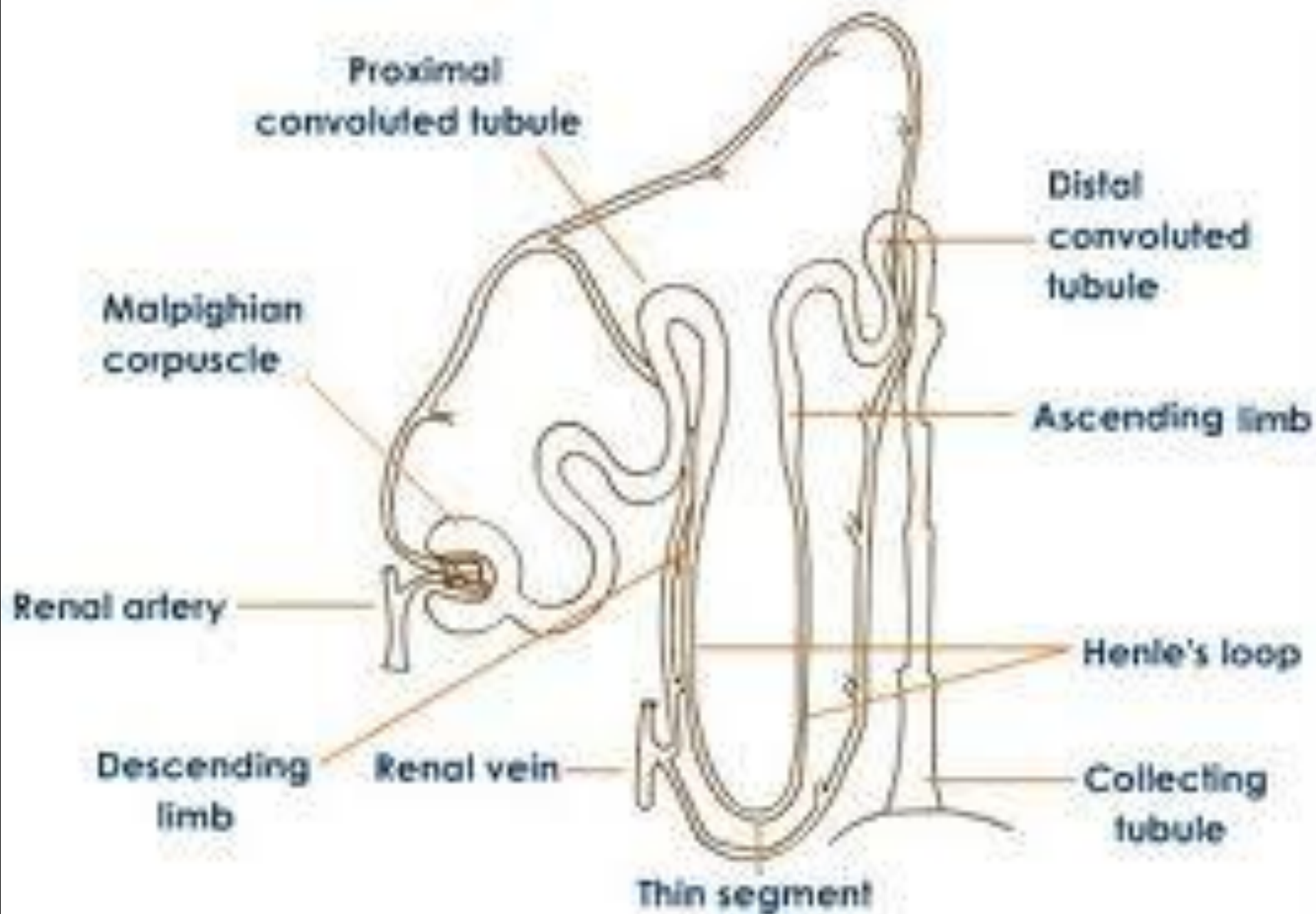

Pig Kidney

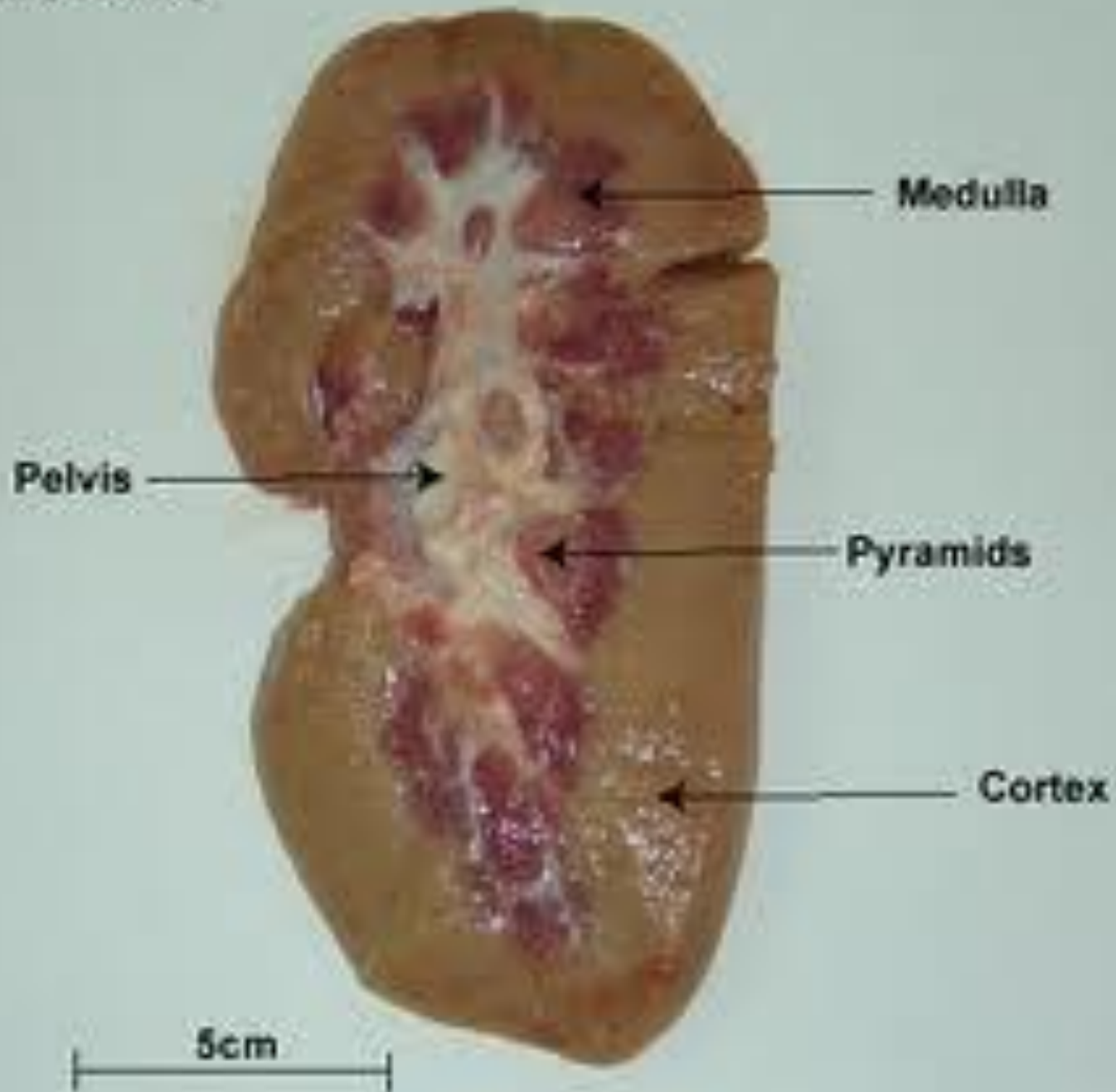



Exterior structures of the heart

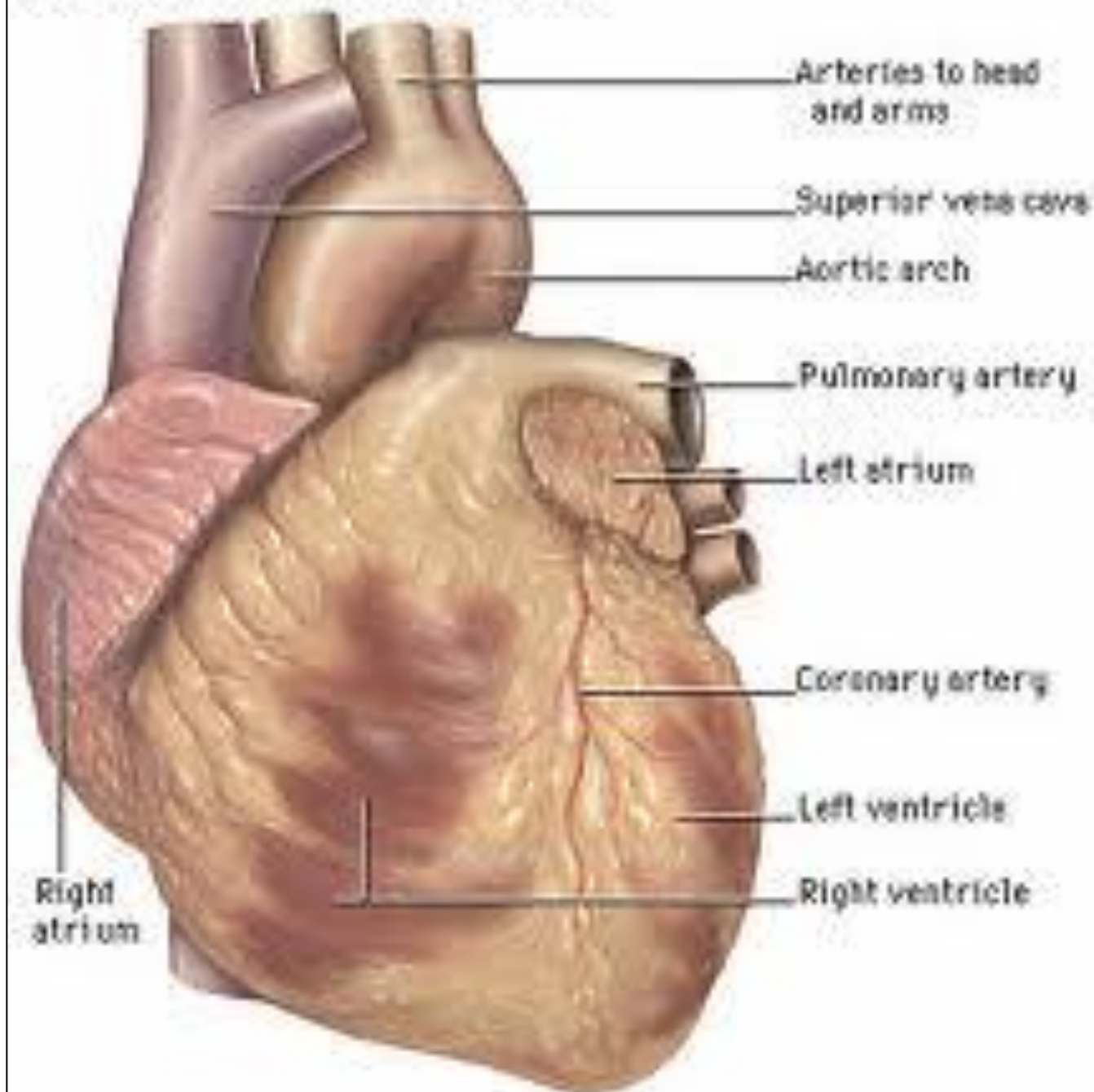

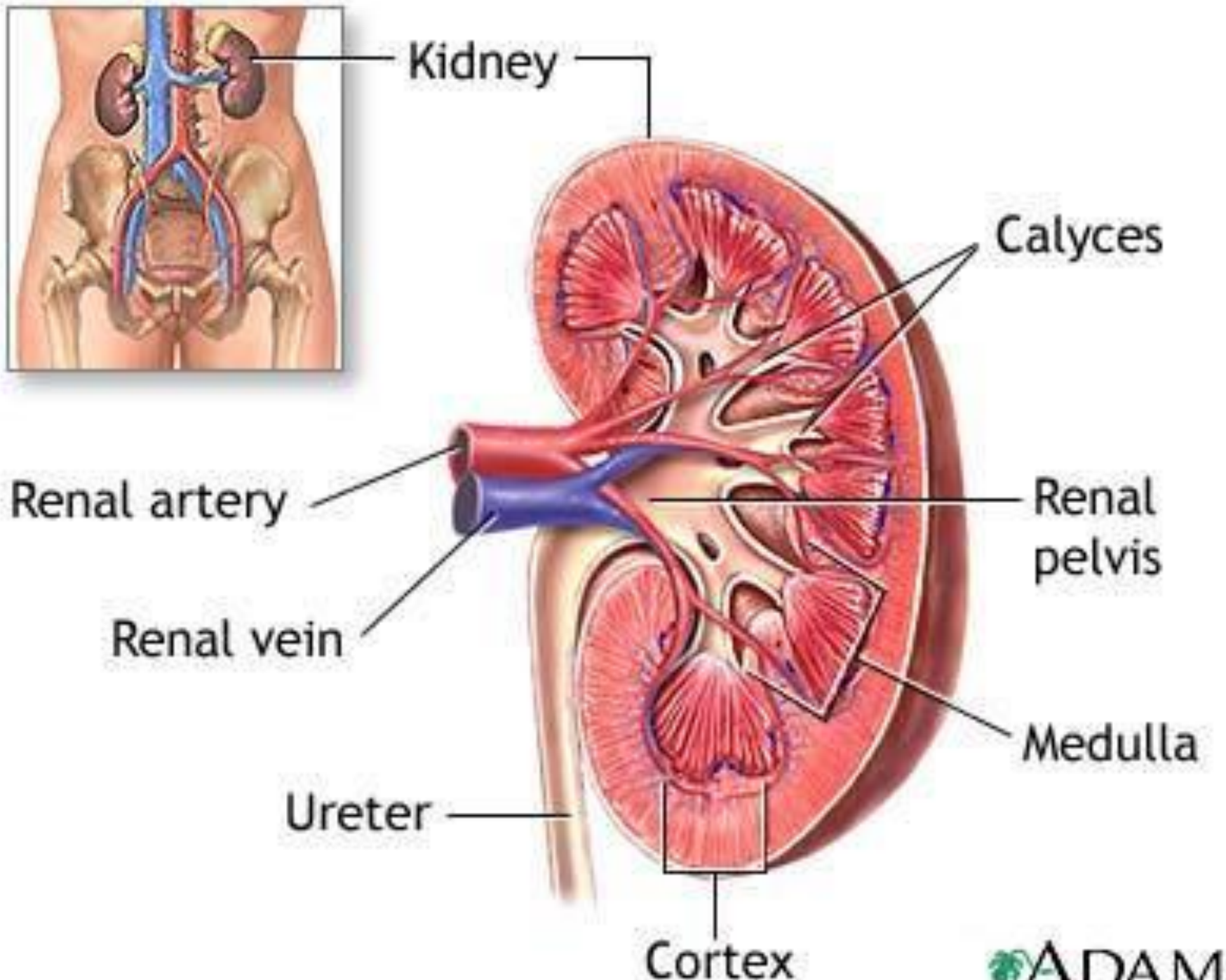

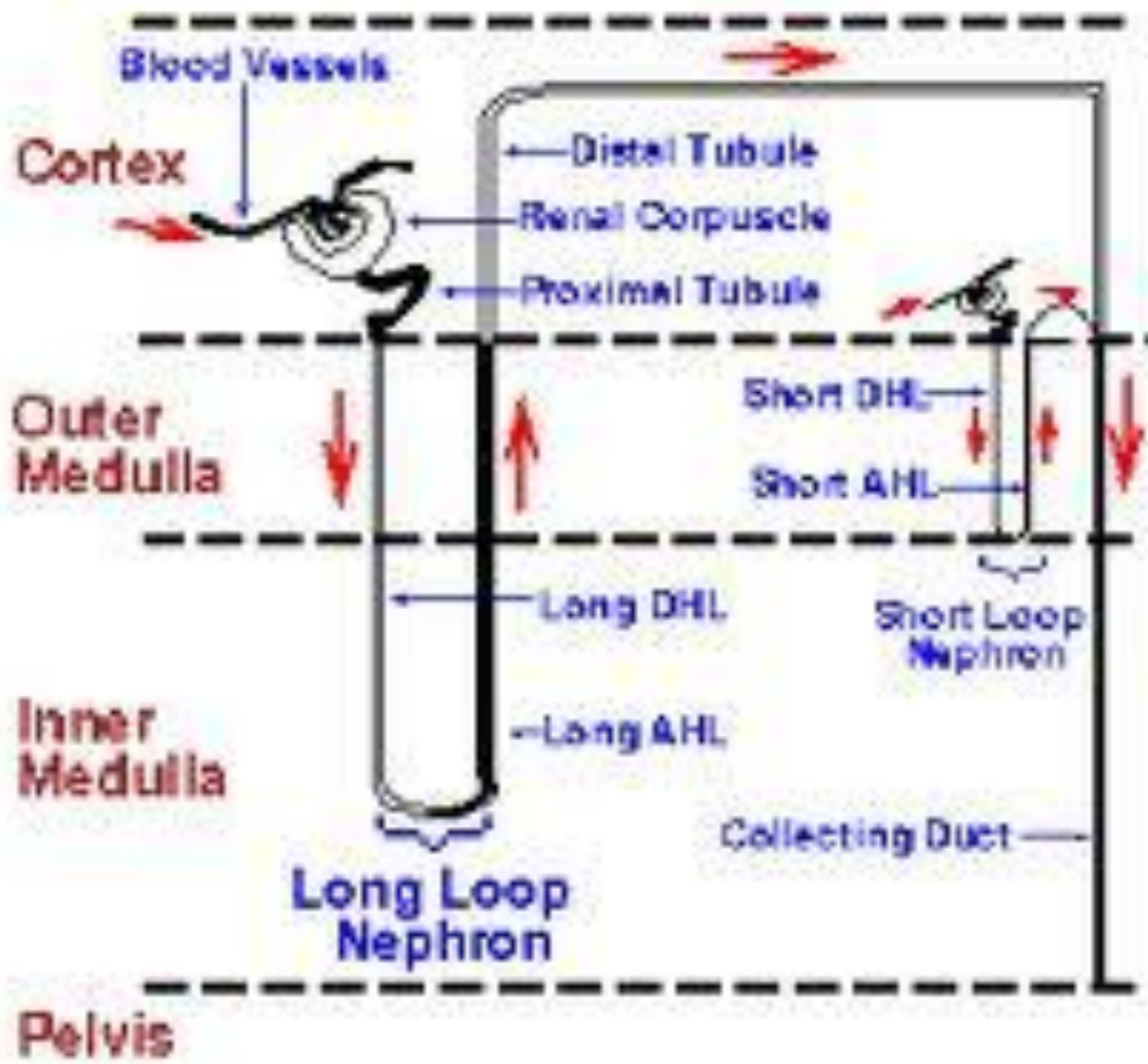

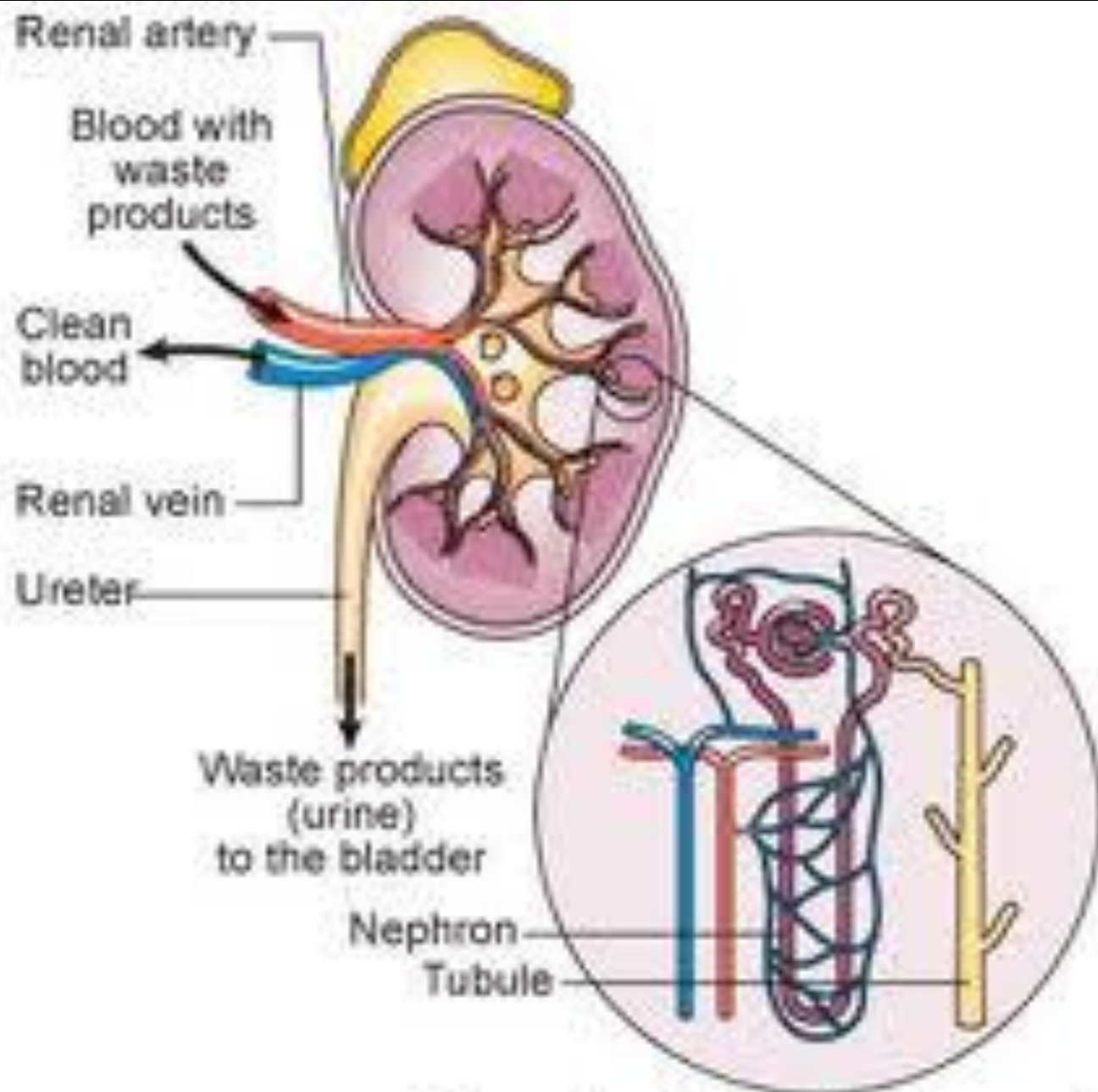
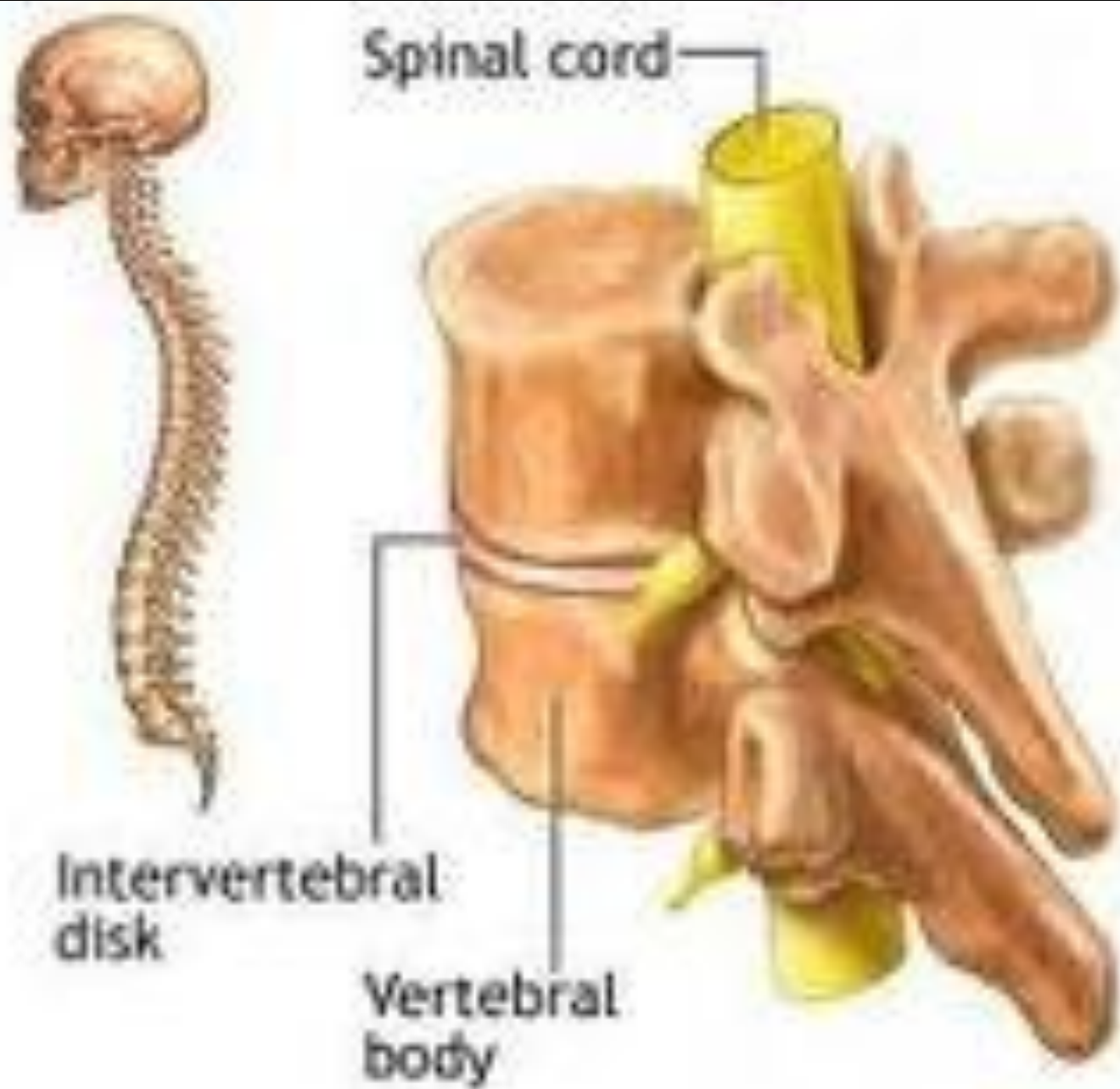
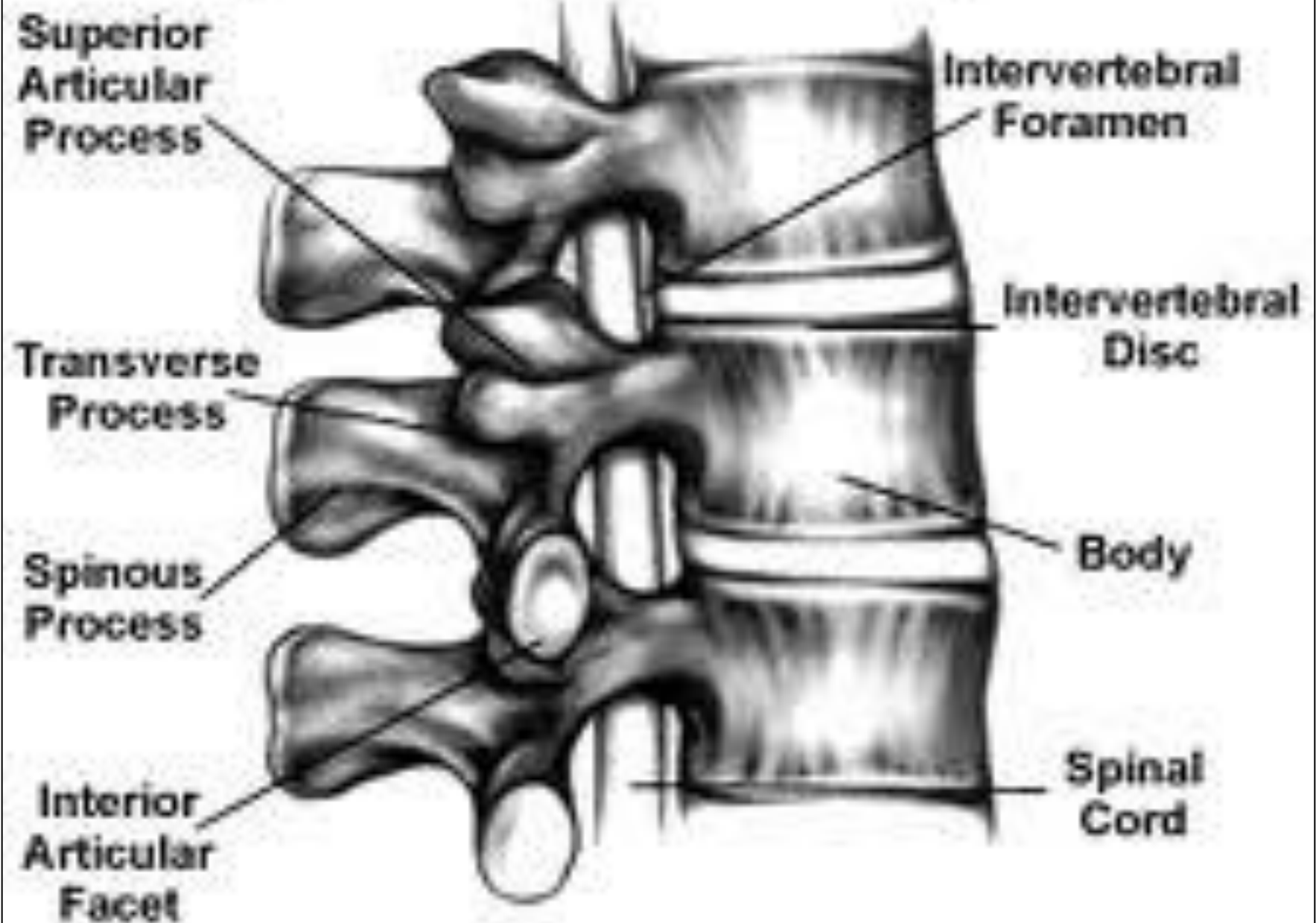

Diagram showing how the kidneys work
©CancerHelp UK



← POSTERIOR ANTERIOR →

























LEAF PART NAMES

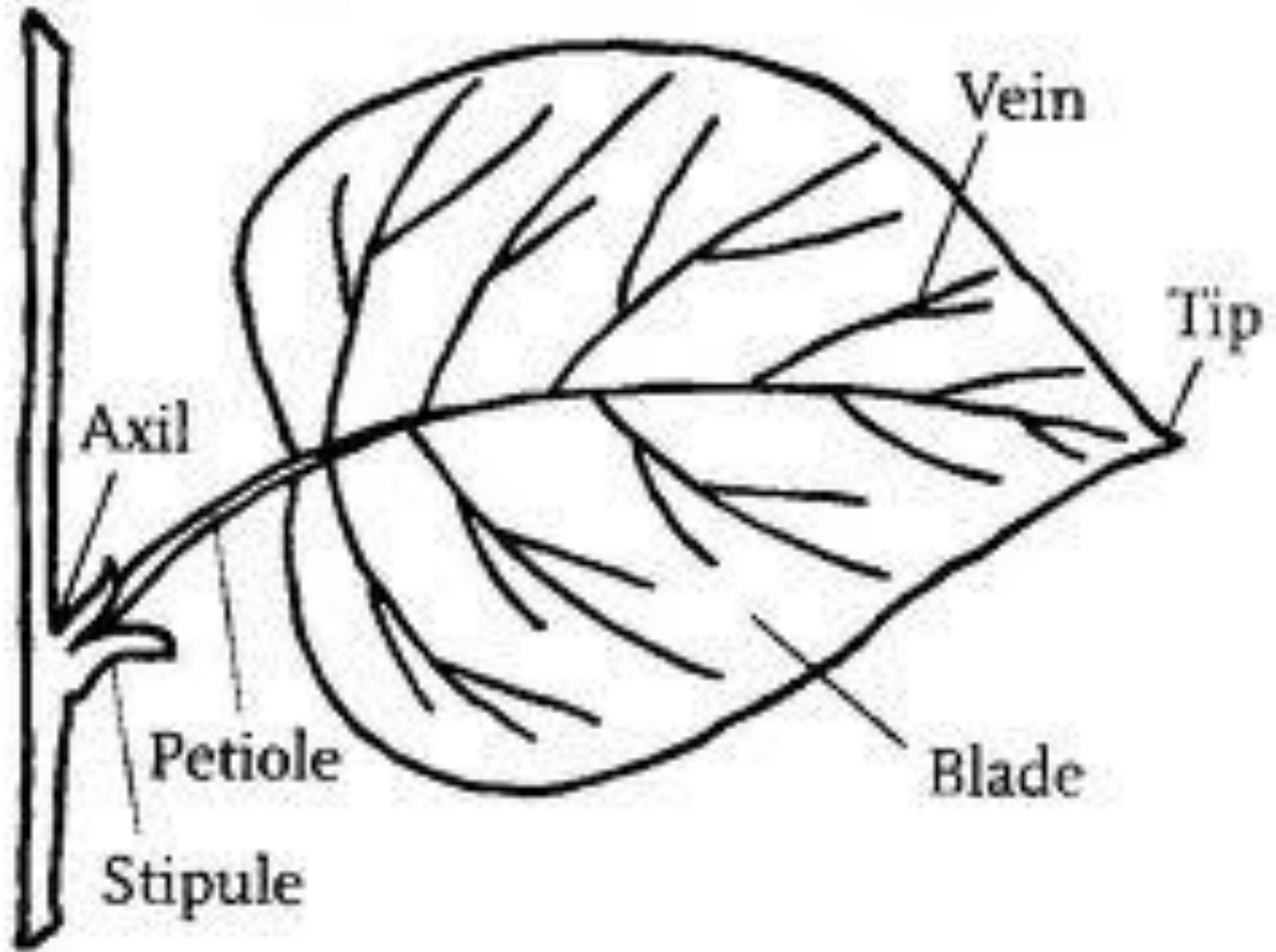



Lumbar Vertebrae

**Axial
(Overhead)
View**



**Lateral
(Side)
View**



Lumbar Vertebrae

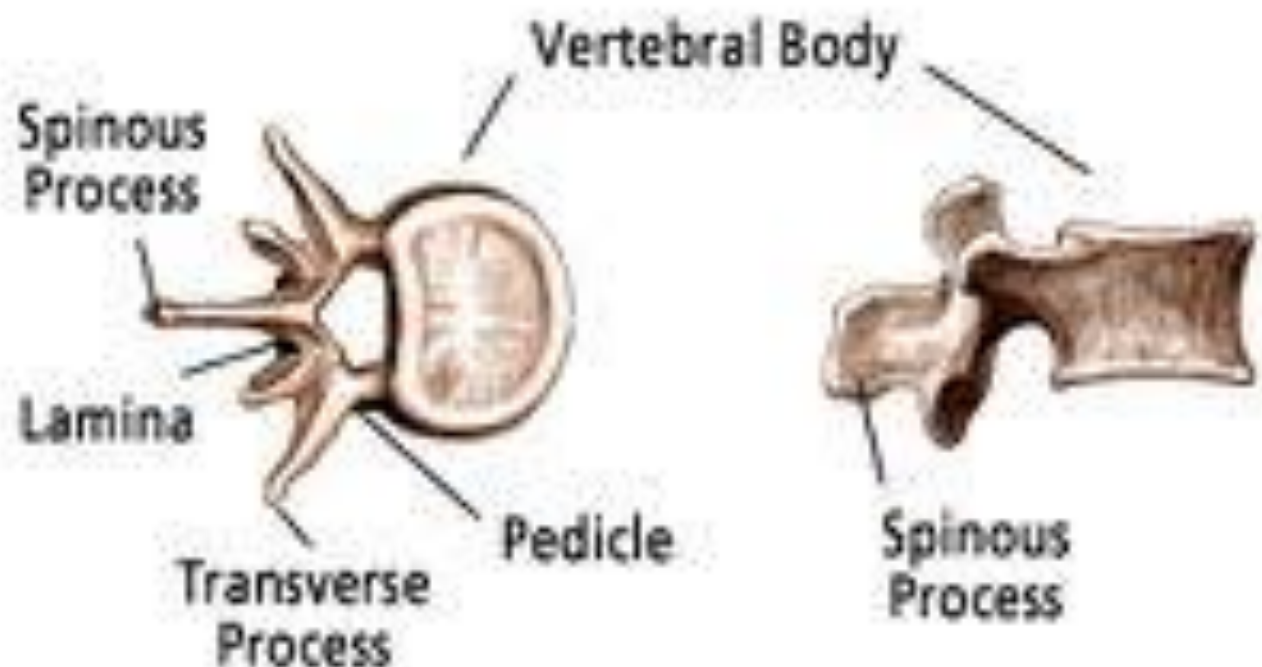

**Axial
(Overhead View)**

**Lateral
(Side View)**



Intervertebral disk

Lumbar vertebra

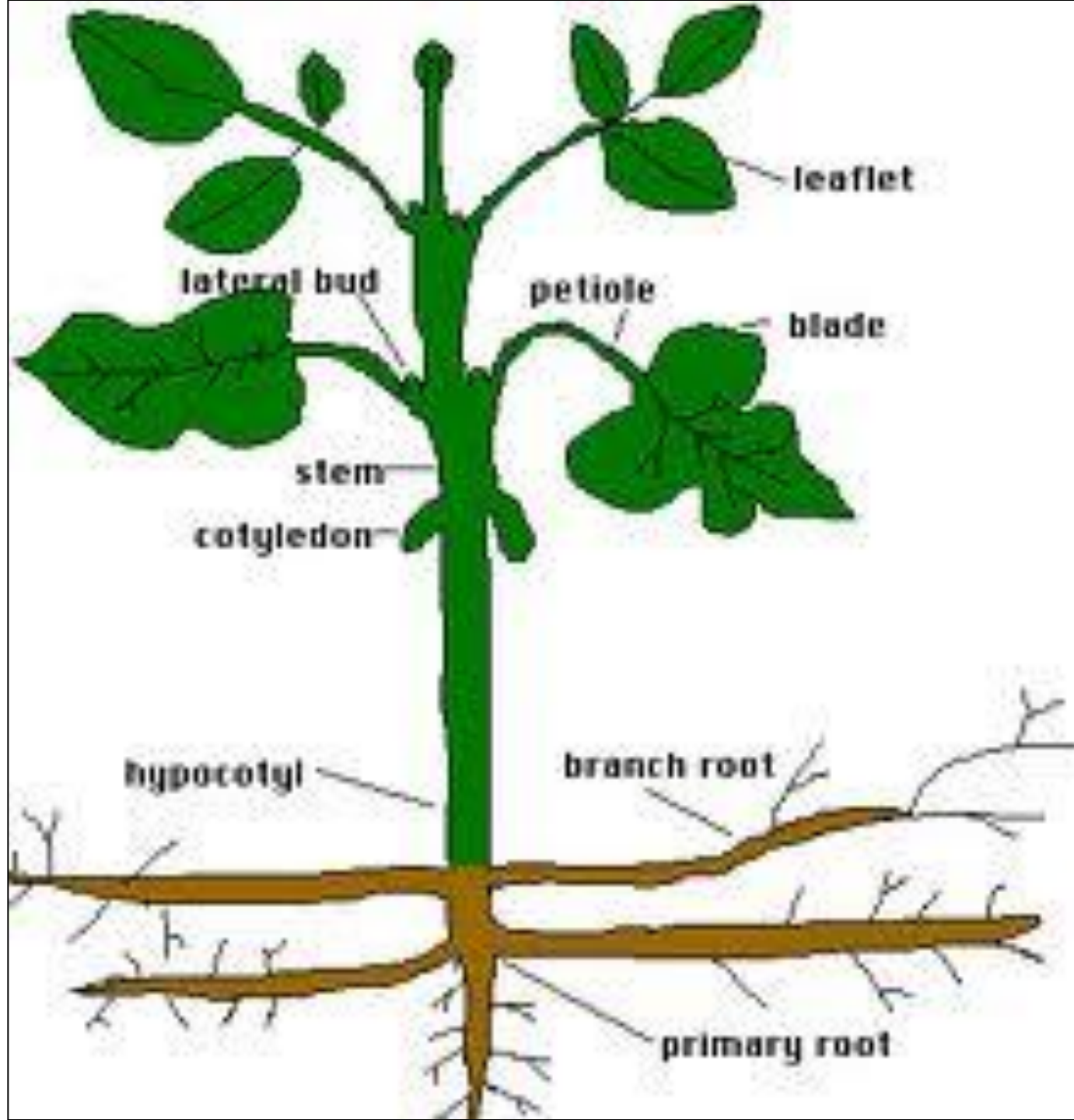

Lumbar Vertebrae

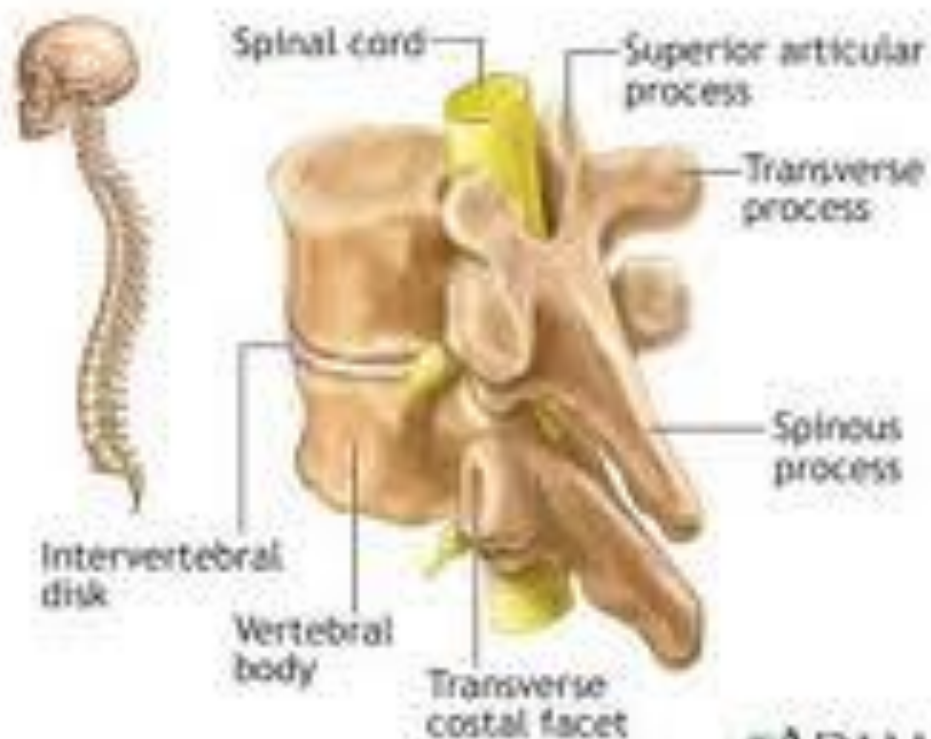
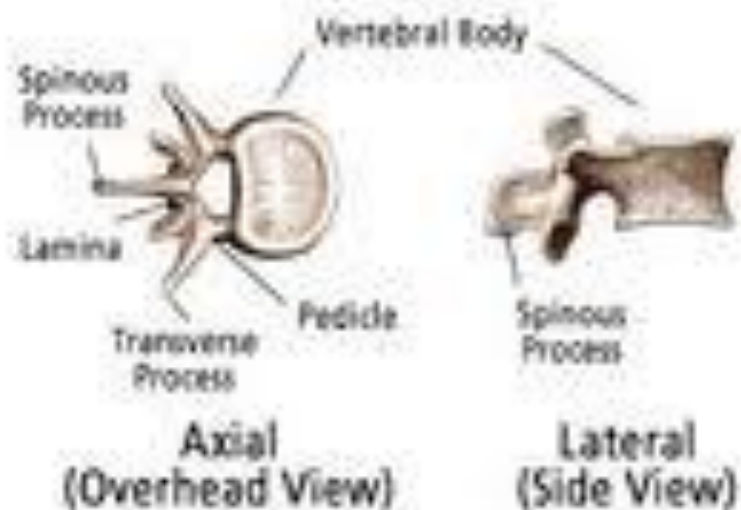

Examples of Disc Problems

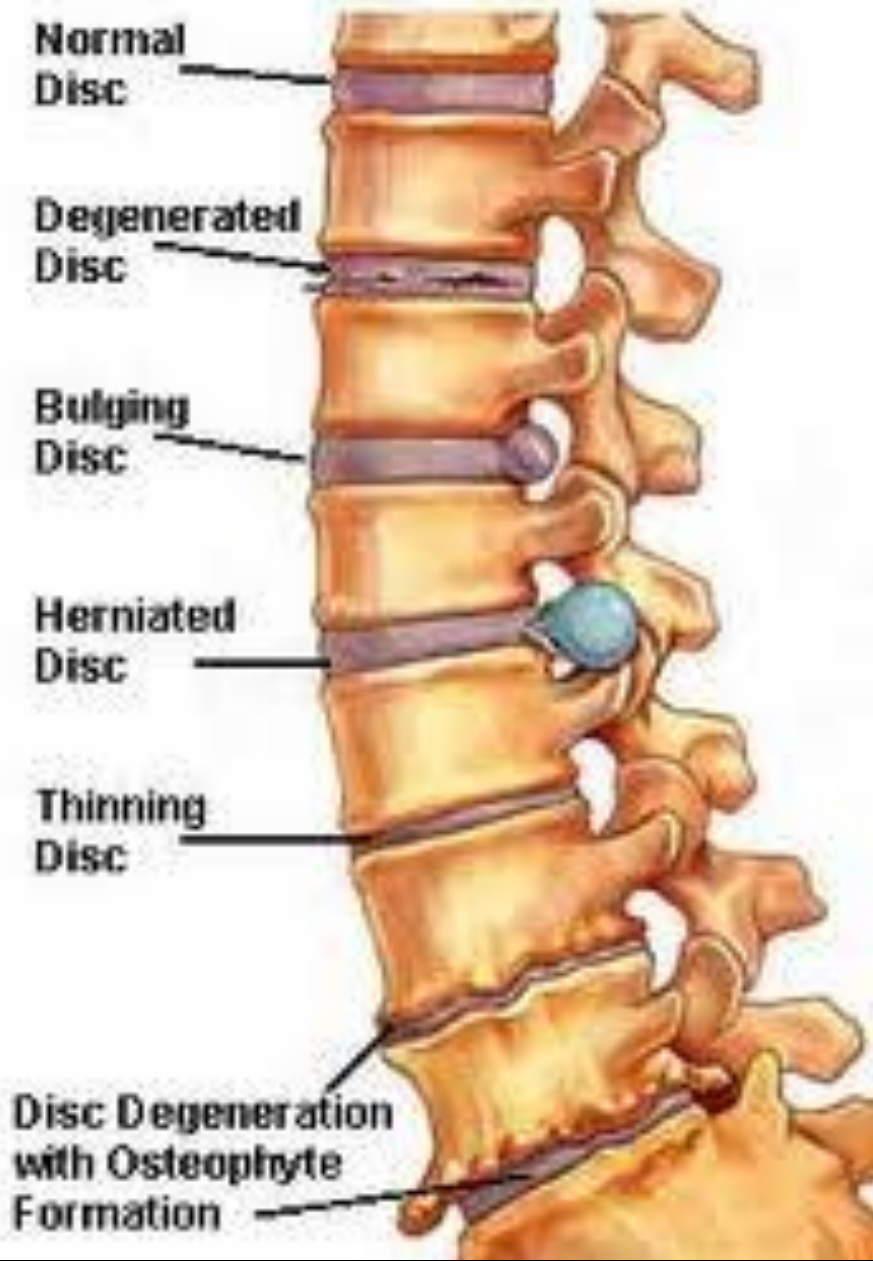



Vertebral Column

Cervical vertebrae

Thoracic vertebrae

Lumbar vertebrae

Sacrum

Coccygeal vertebrae

Cervical curve

Thoracic curve

Lumbar curve

Sacral curve

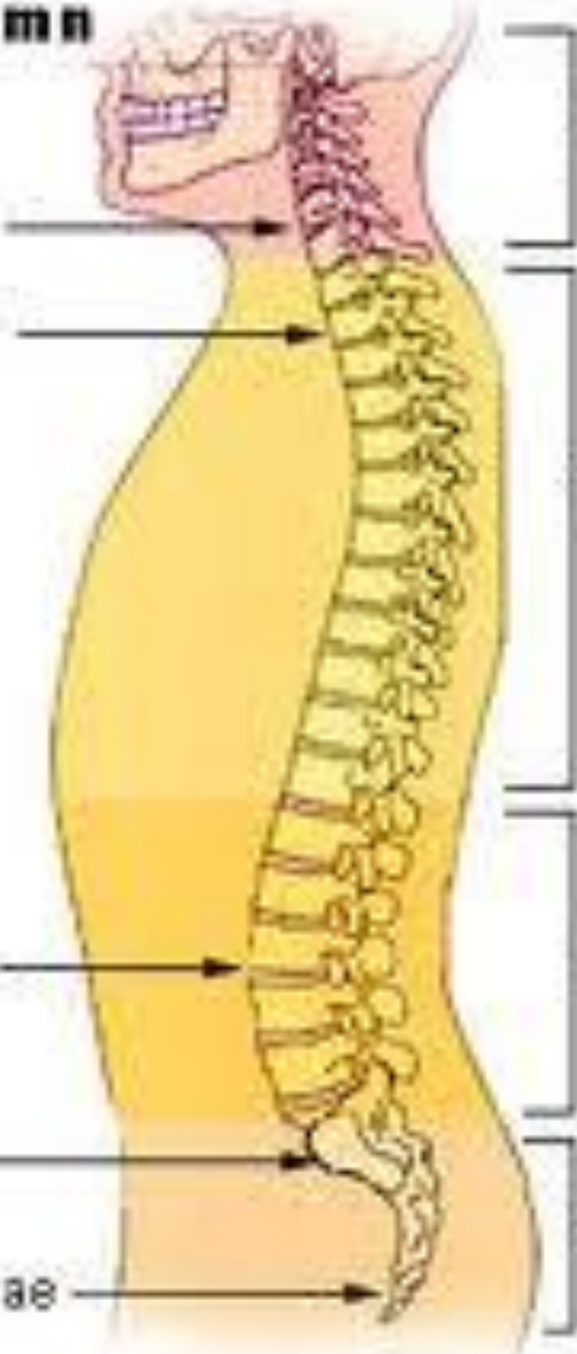

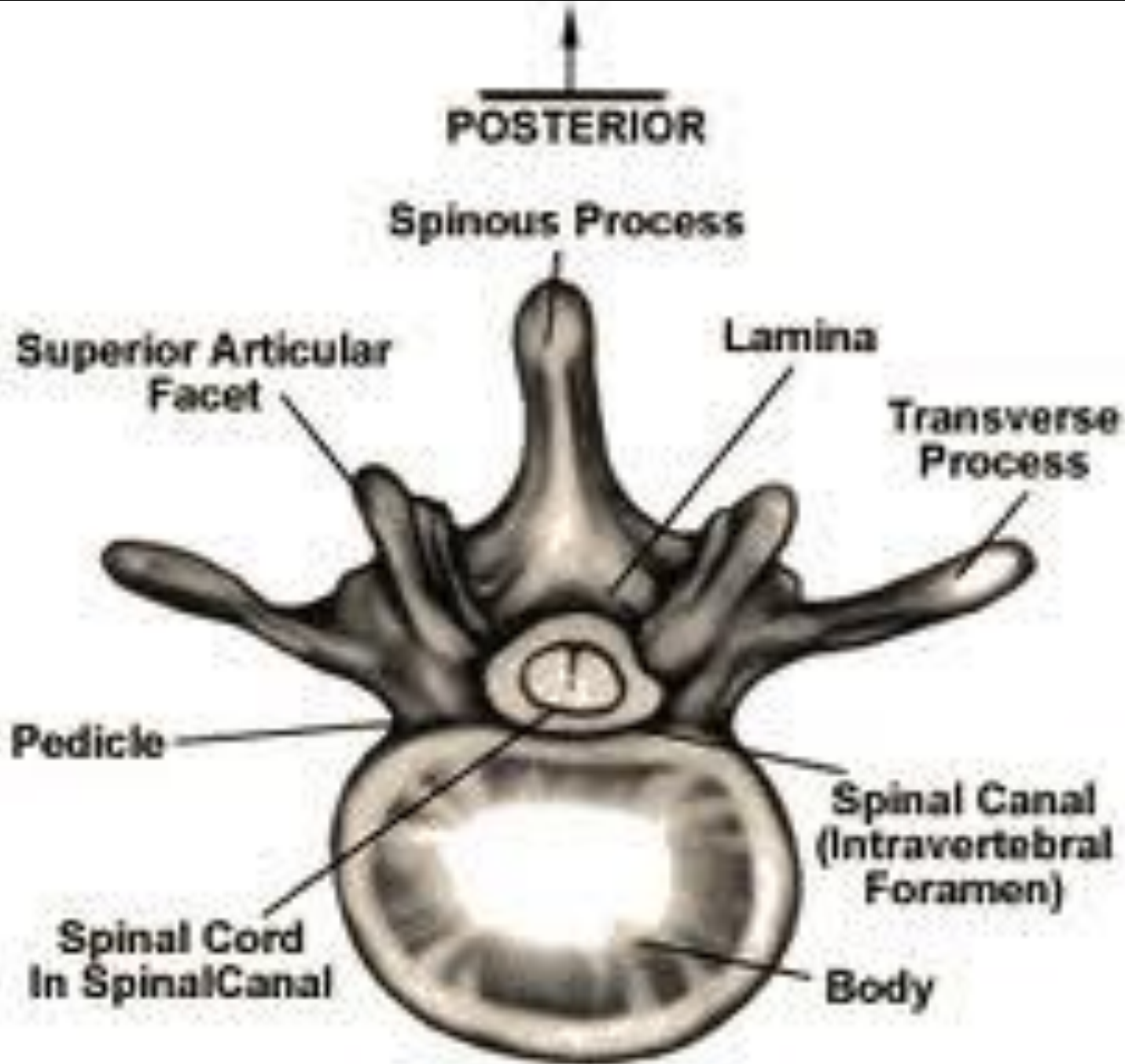

Lungs



Left lung

Left main
stem bronchus

Bronchi

Bronchioles

Diaphragm

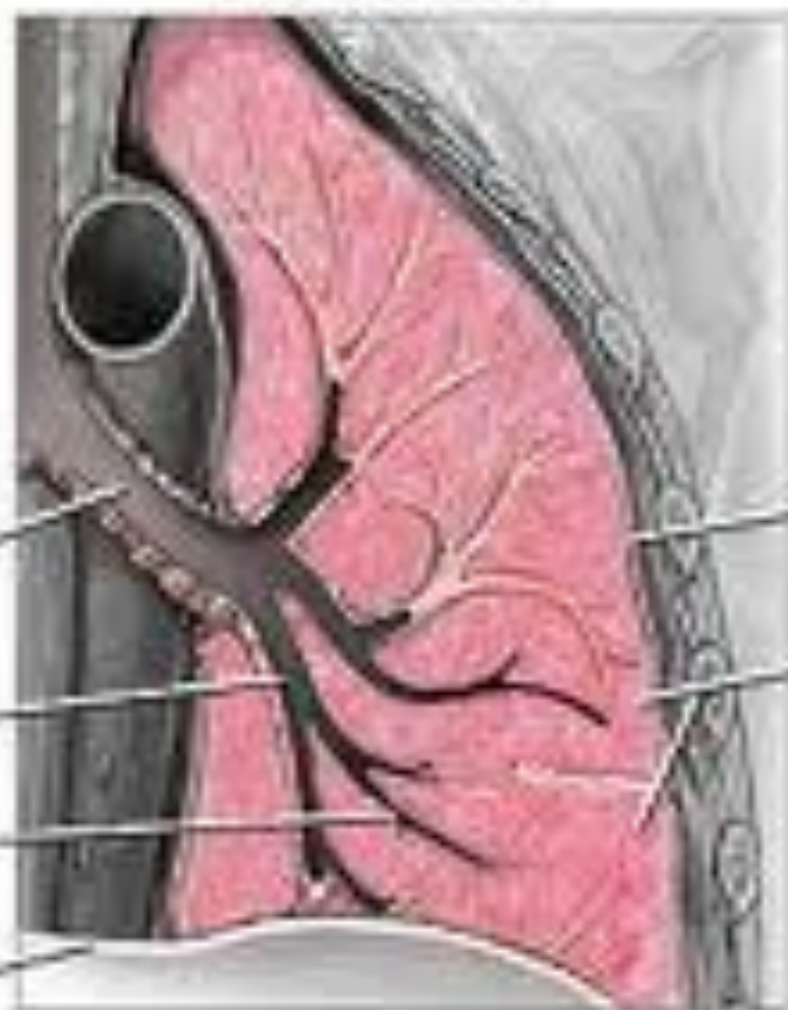

Pleura

Left
lobes

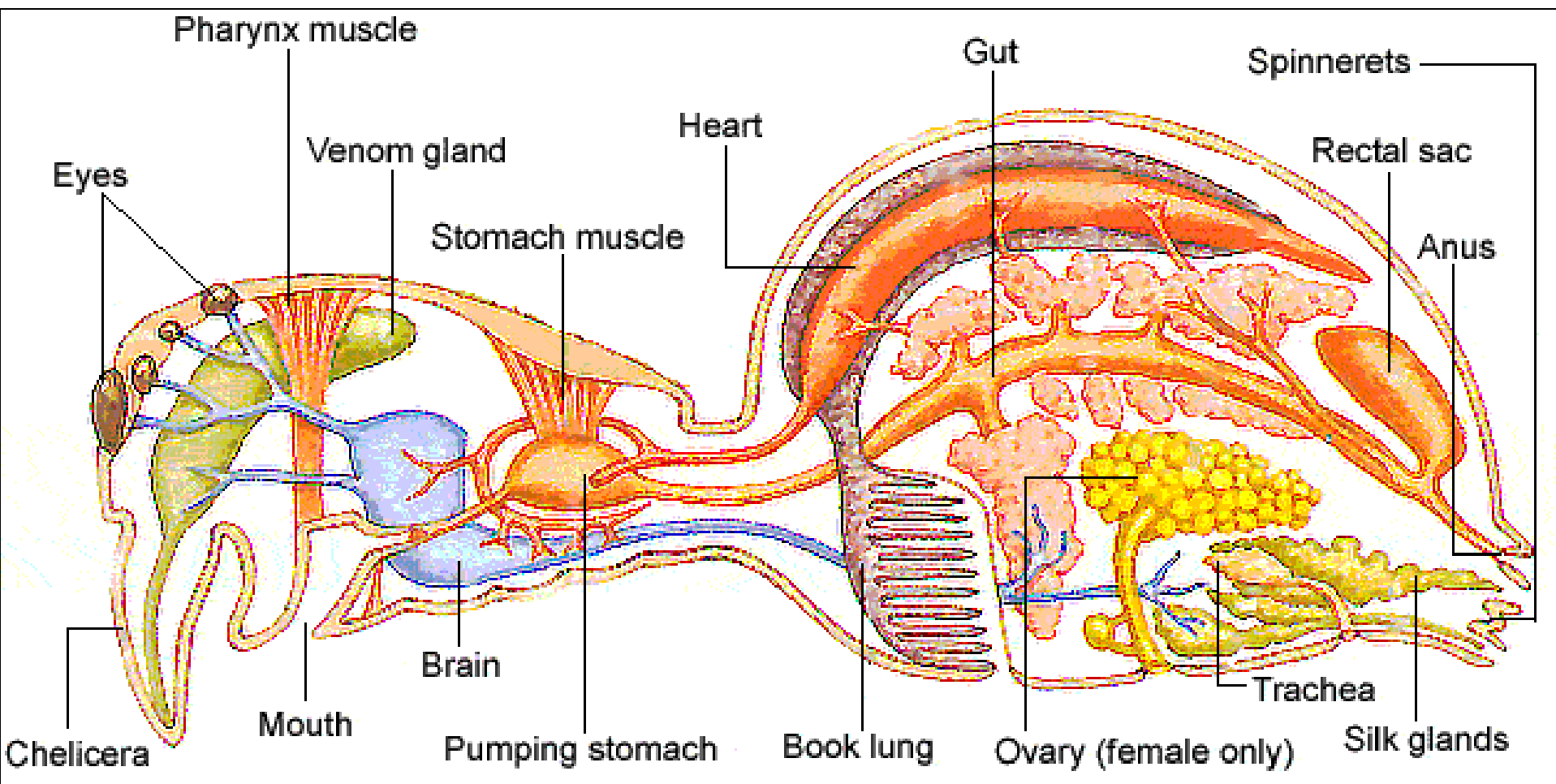

Normal lung anatomy

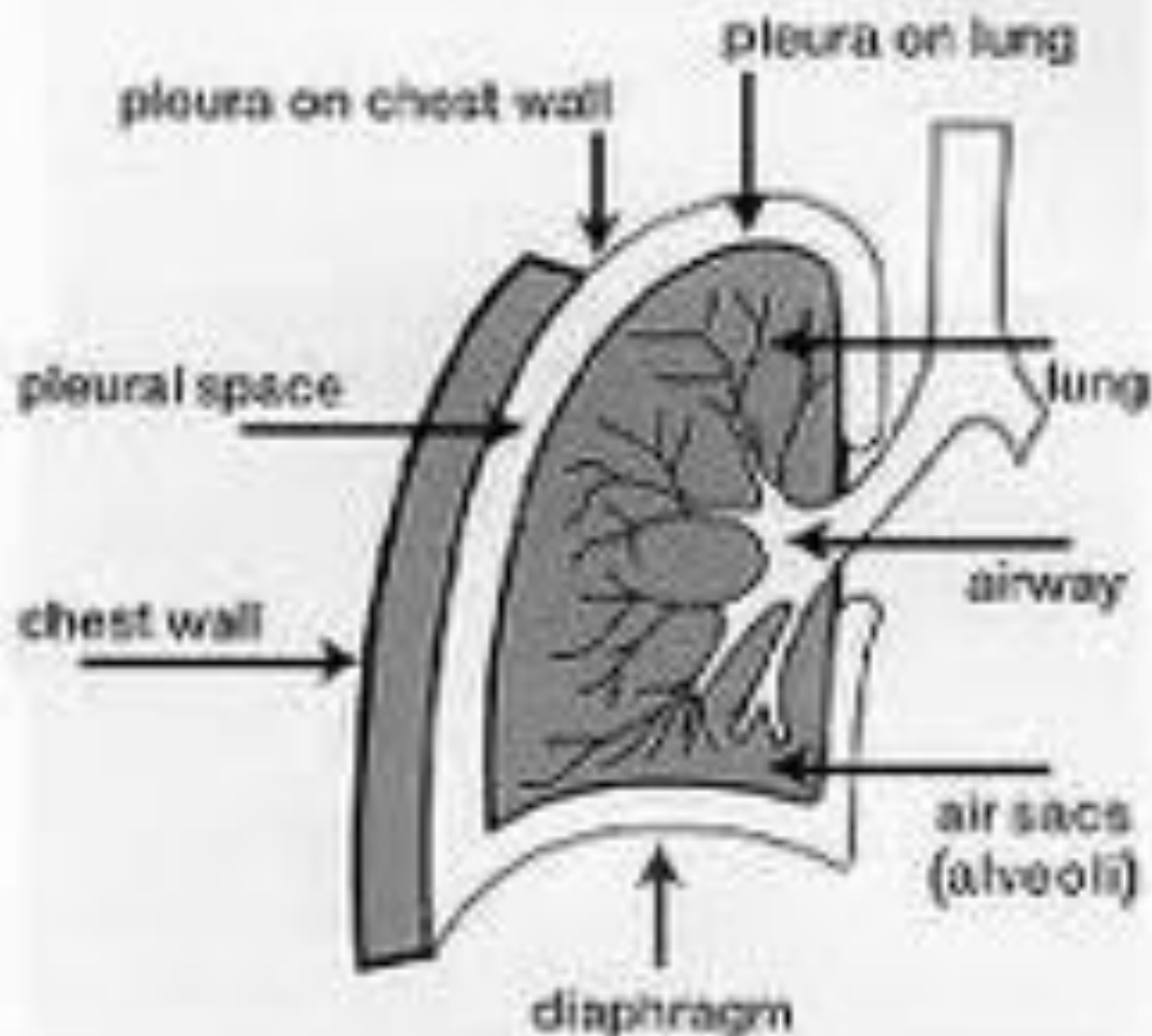



Left lung

Trachea (windpipe)

Bronchus

Pulmonary artery

Pulmonary veins

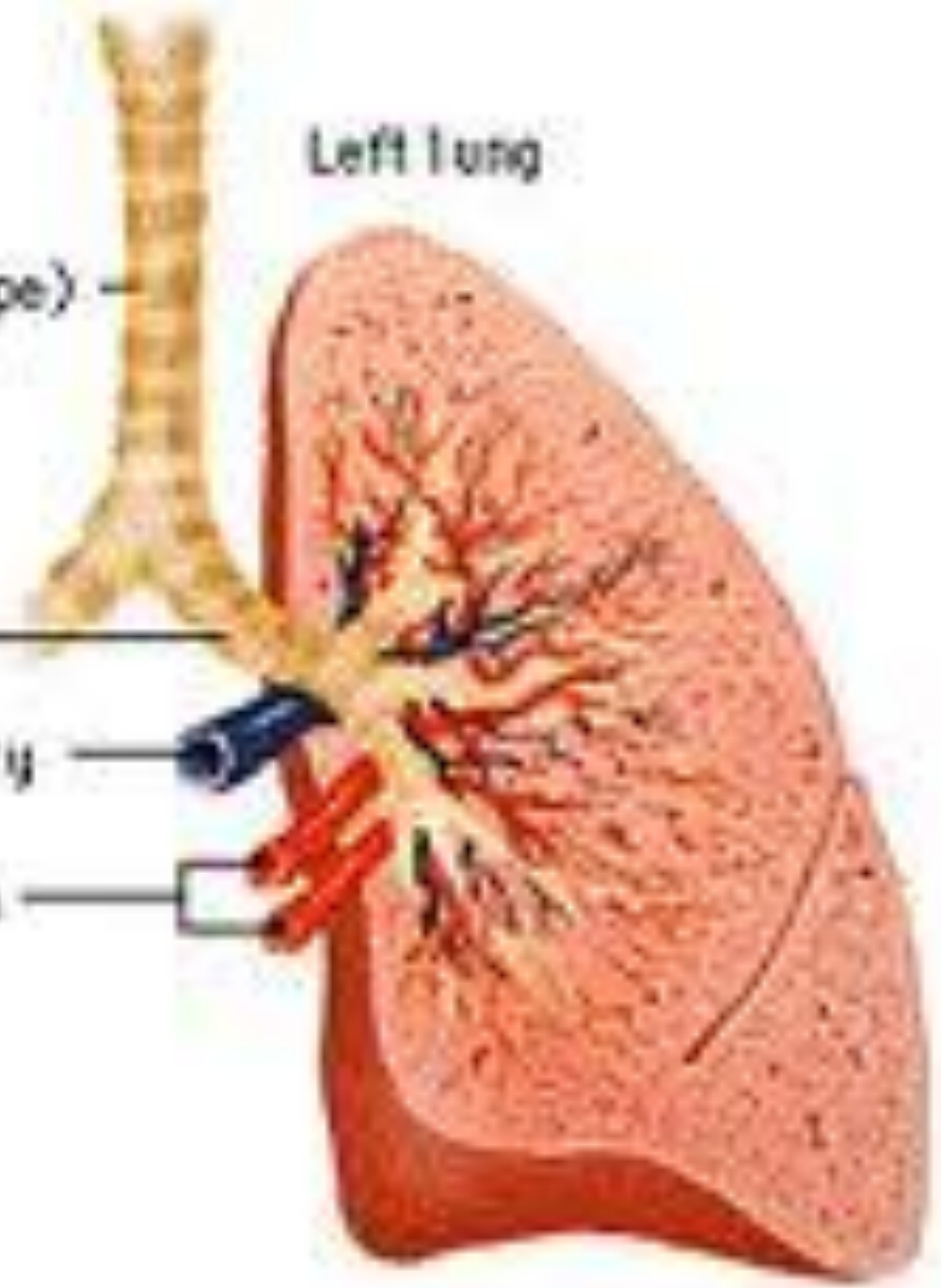

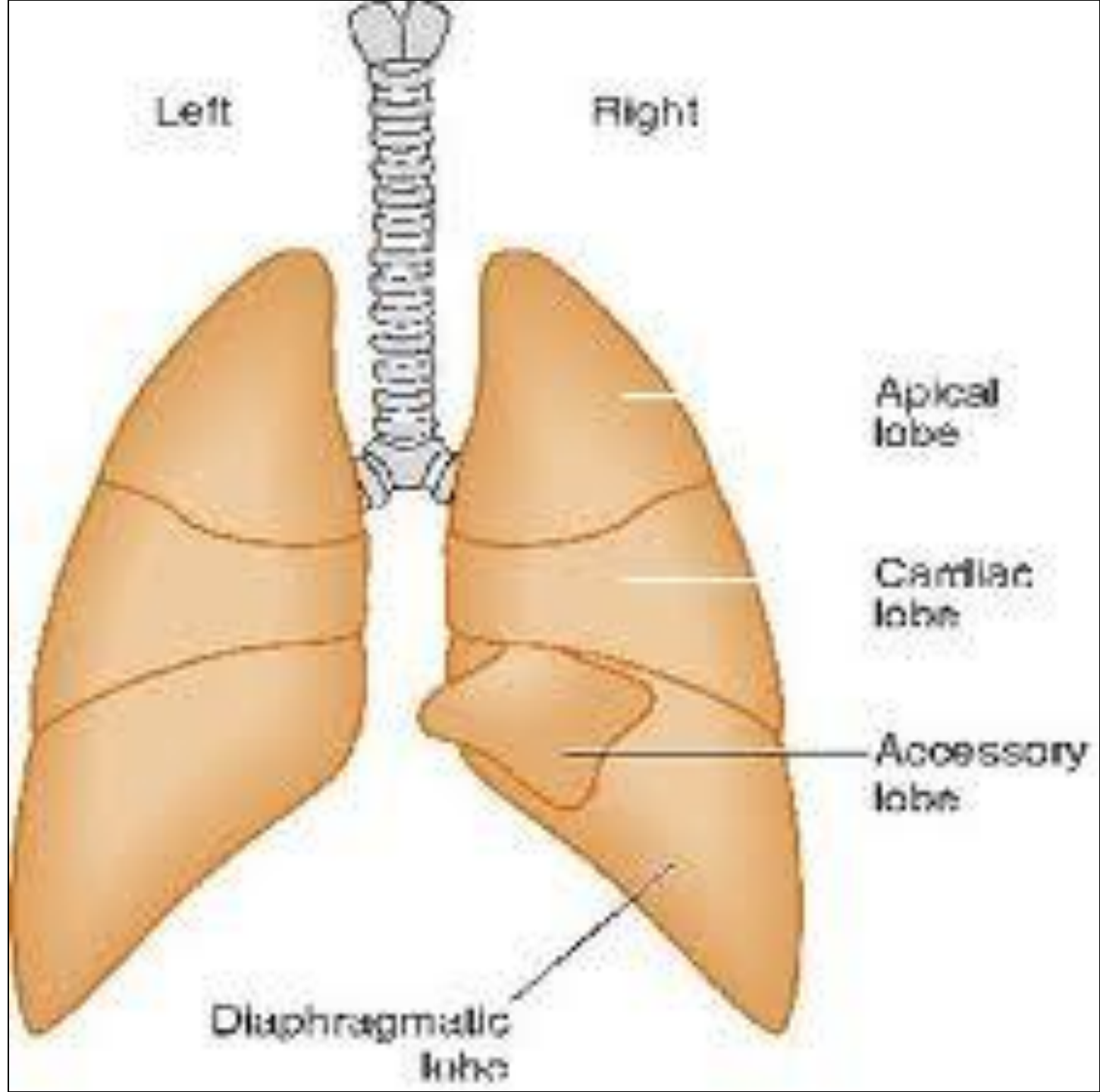

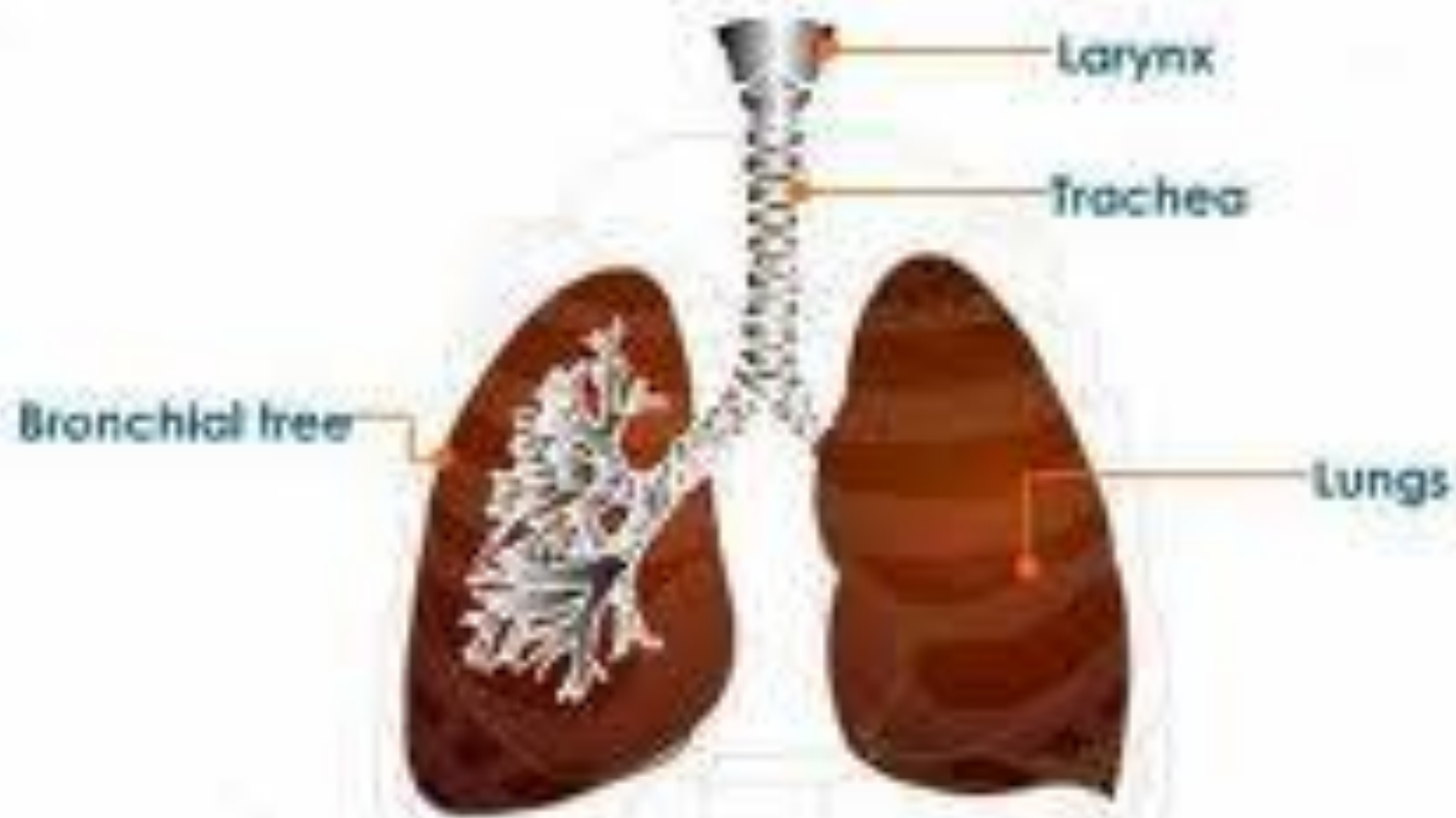

Respiratory Organs as Contained Inside the Rib Cage

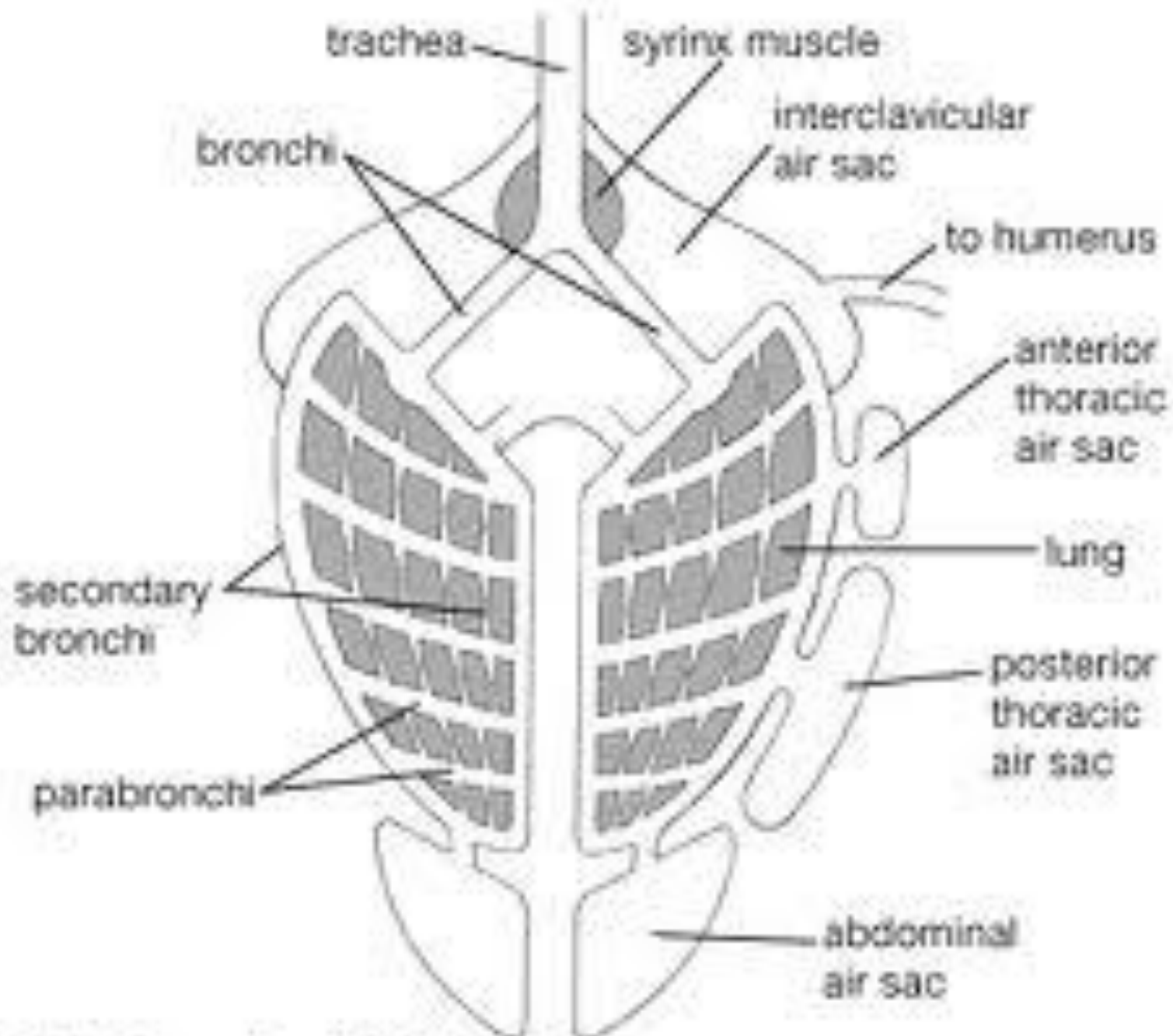

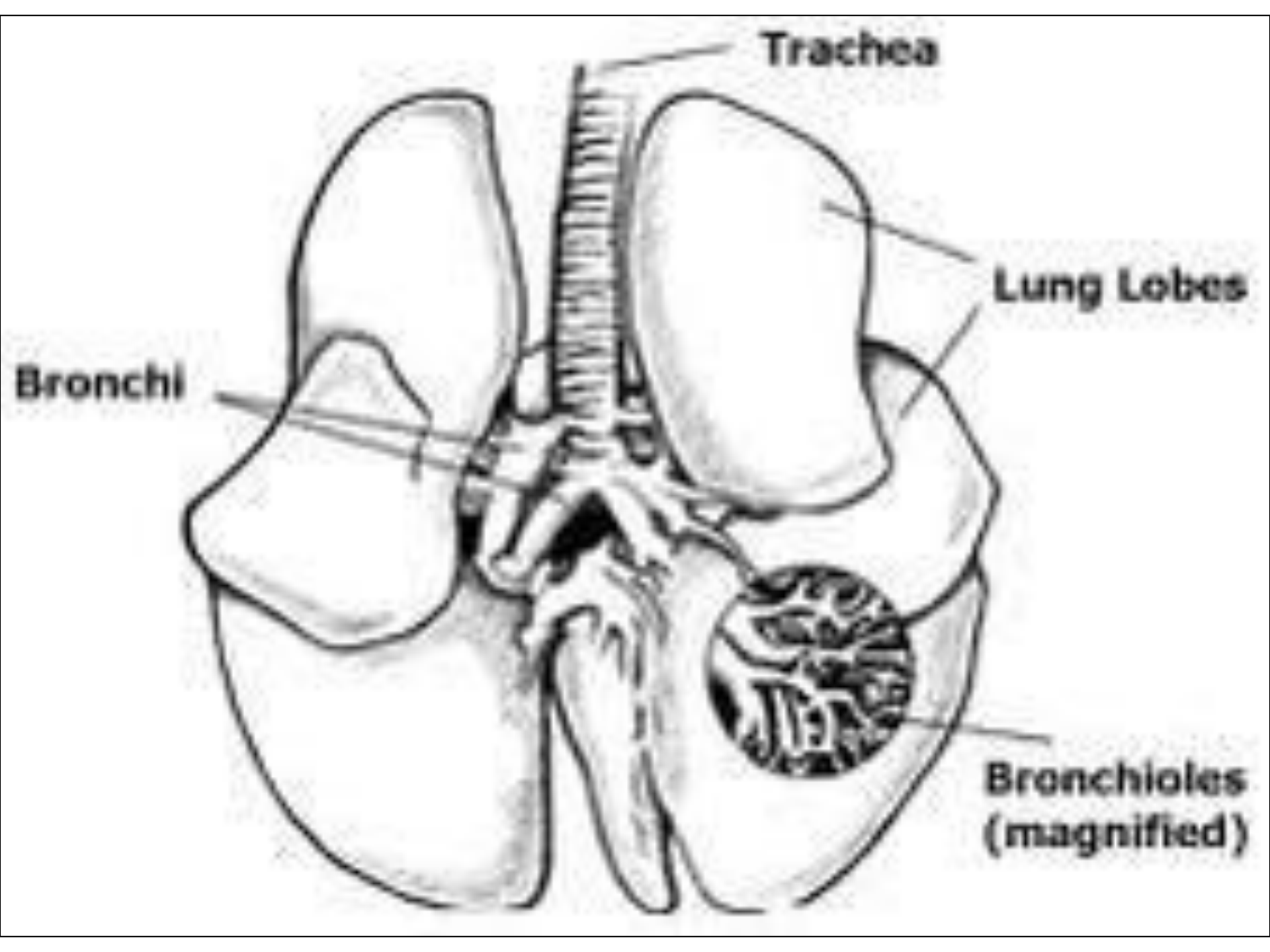

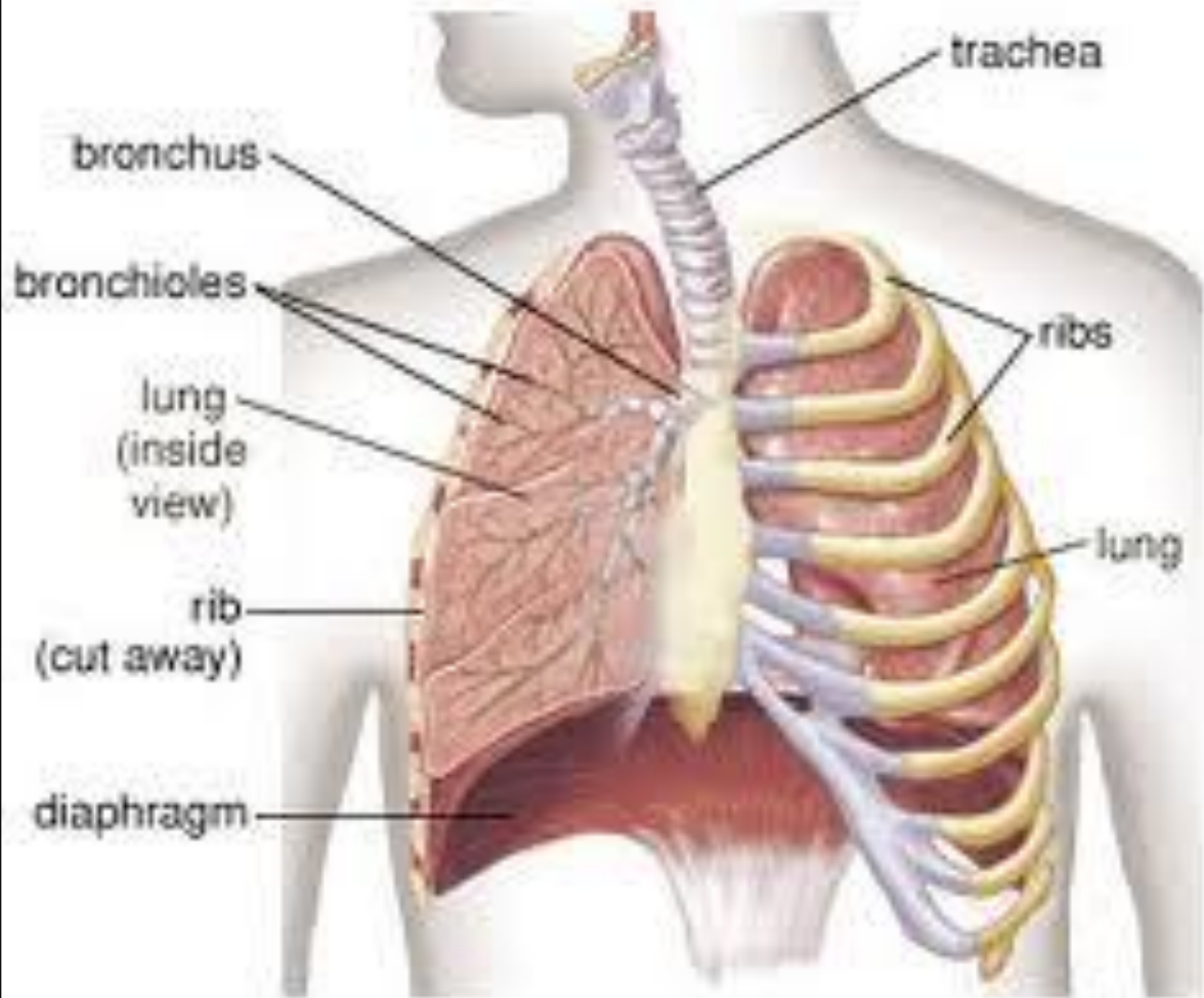

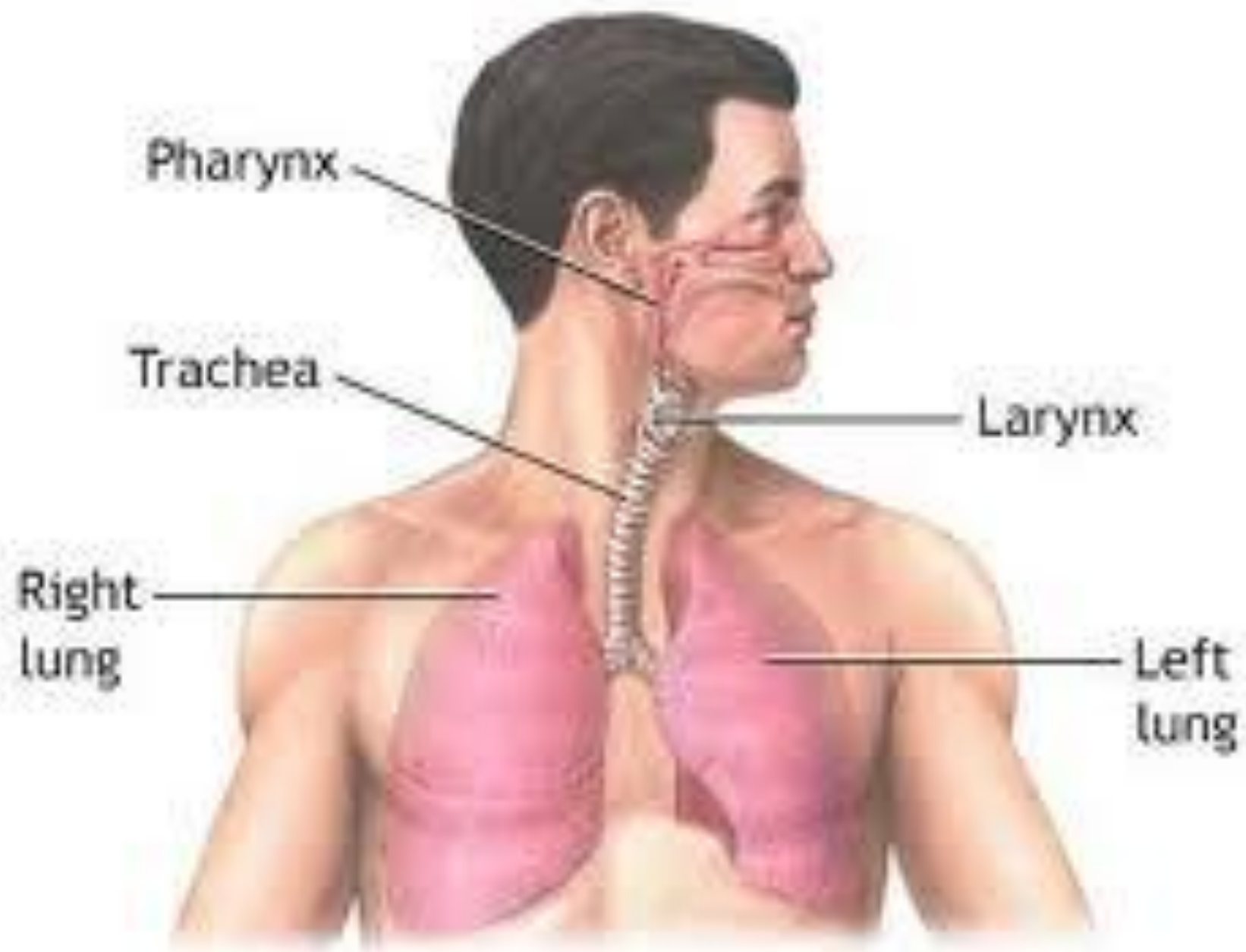

normal lung tissue

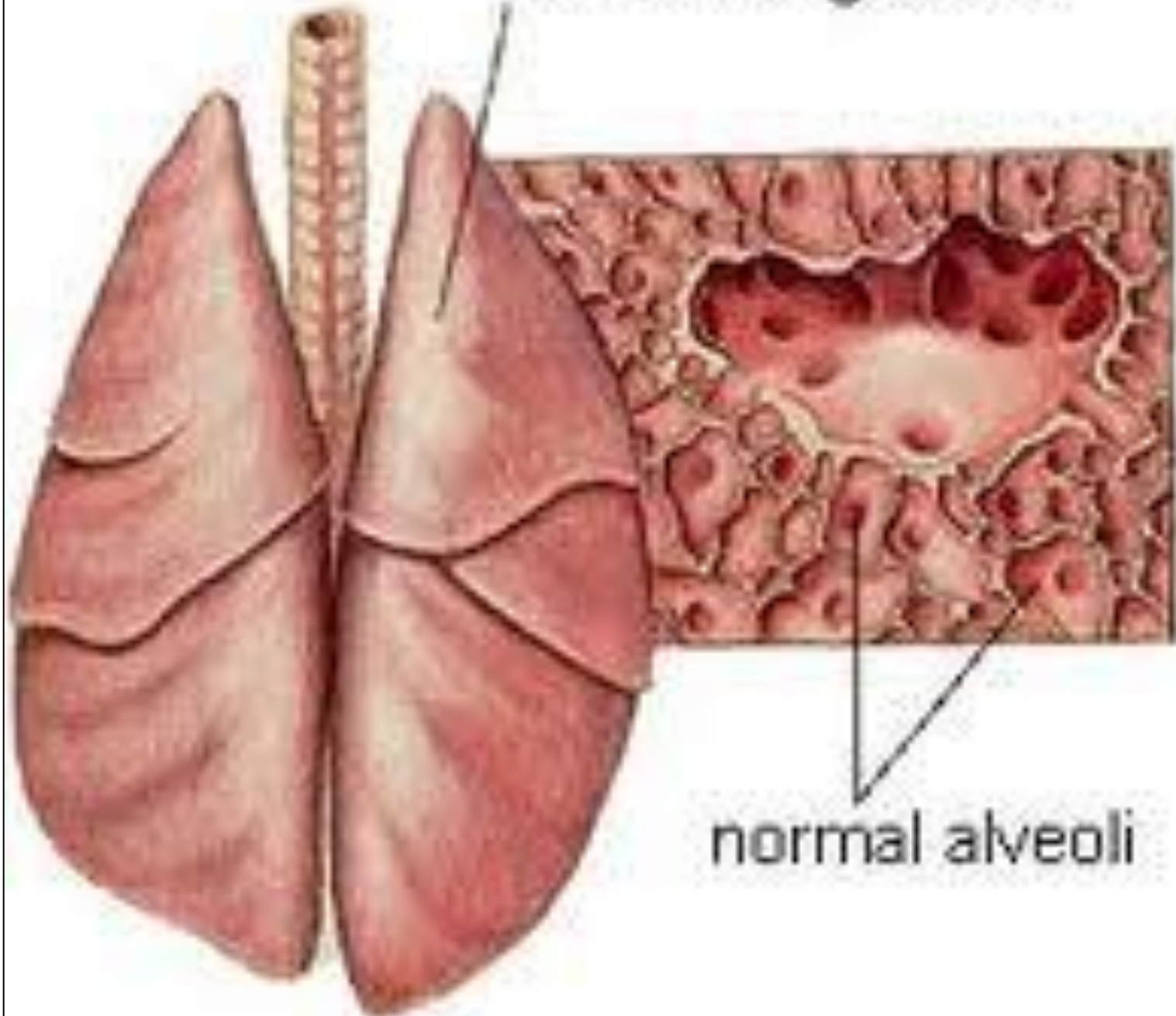

normal alveoli

Windpipe (trachea)

Left upper lobe

Right upper lobe

Right bronchus

Right middle lobe

Left lower lobe

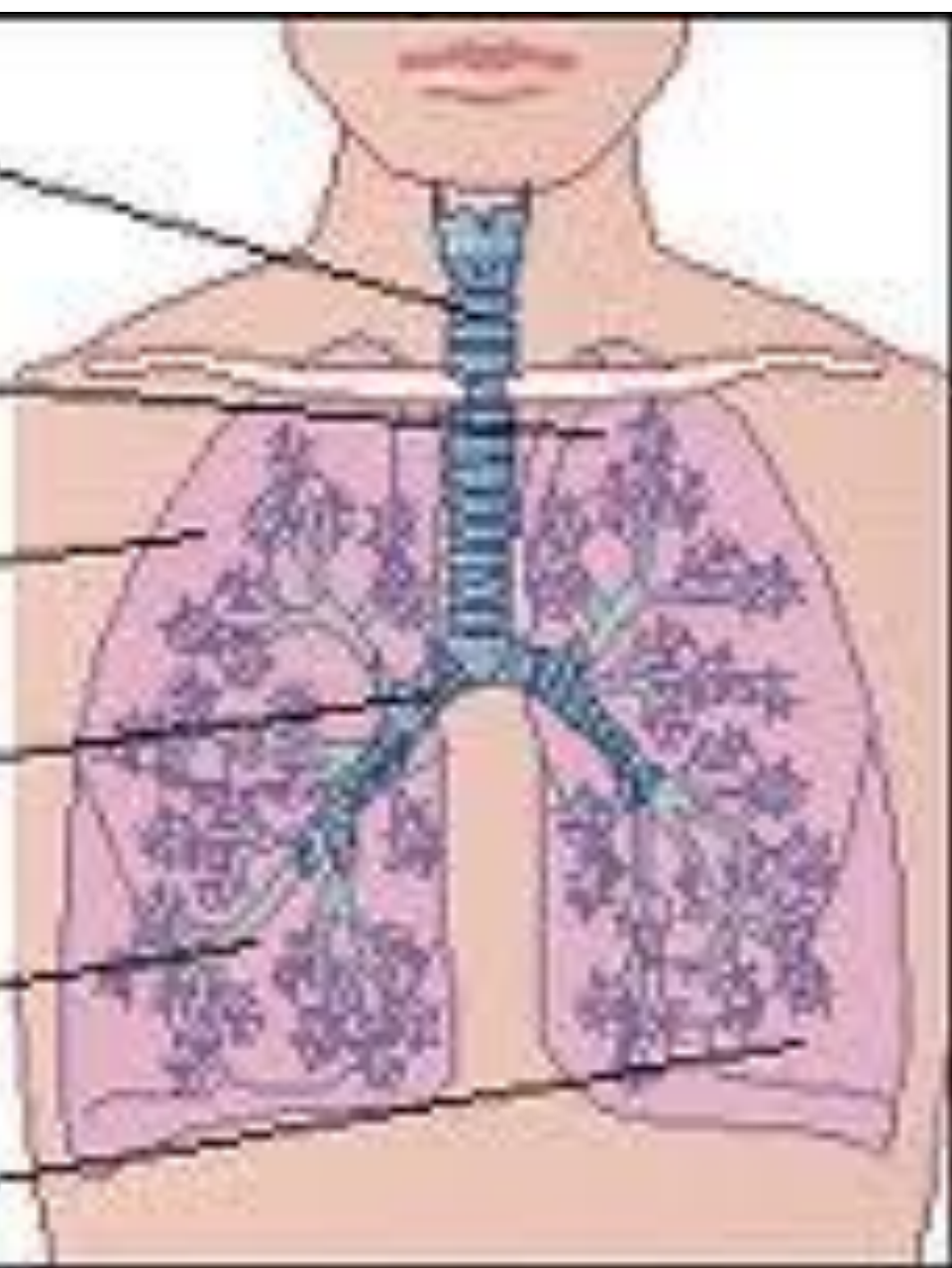

Spondylolisthesis

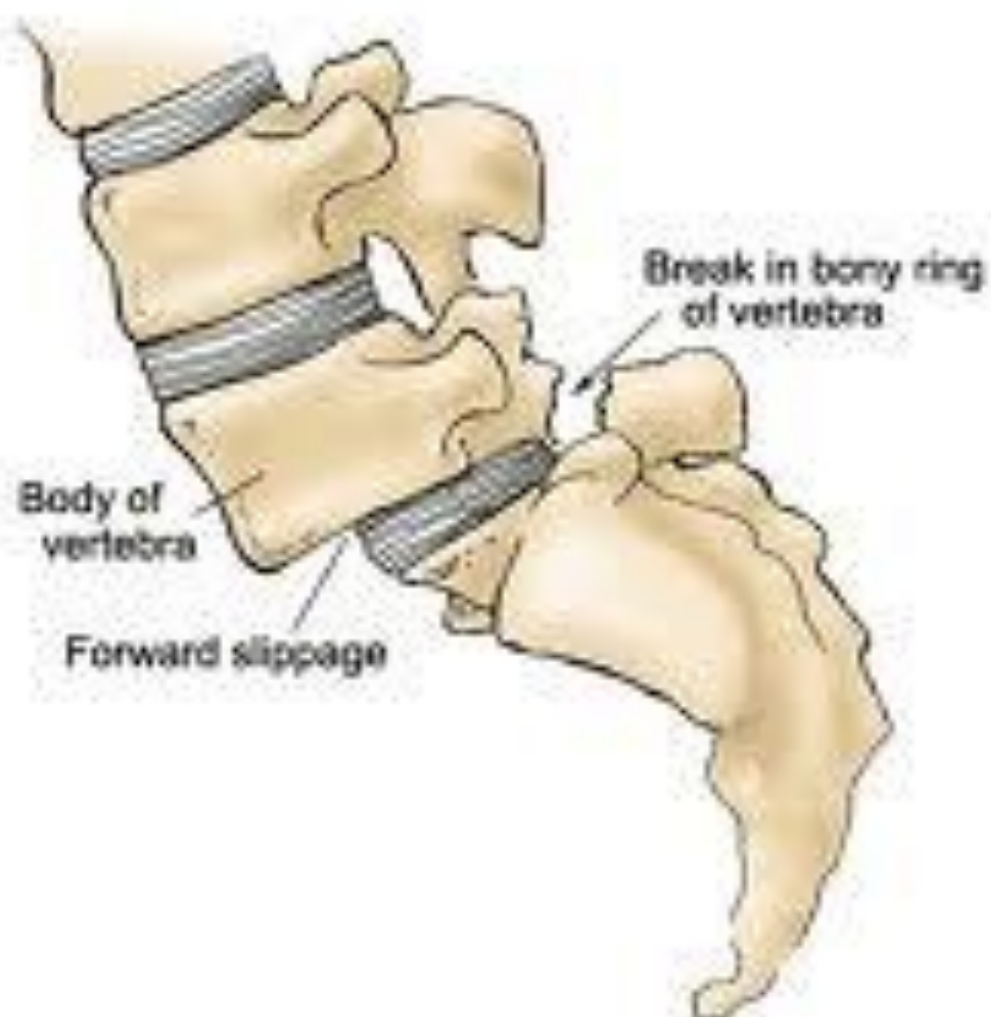

Side View of Low Backbone

Superior articular
facet

Sacral canal

Ala

Spinous
tubercles

Dorsal
sacral
foramina

Coccyx
(tail bone)

Sacral hiatus

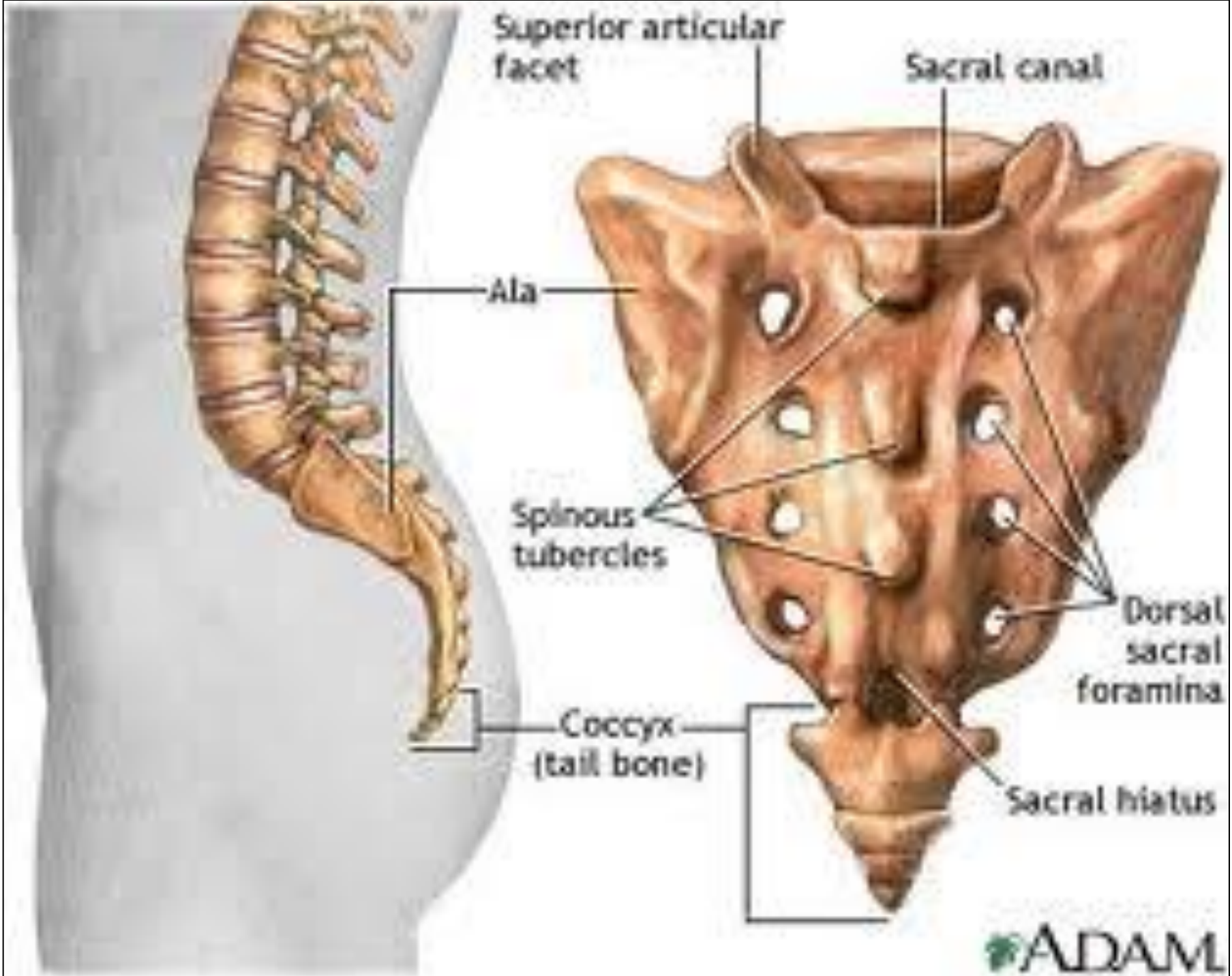

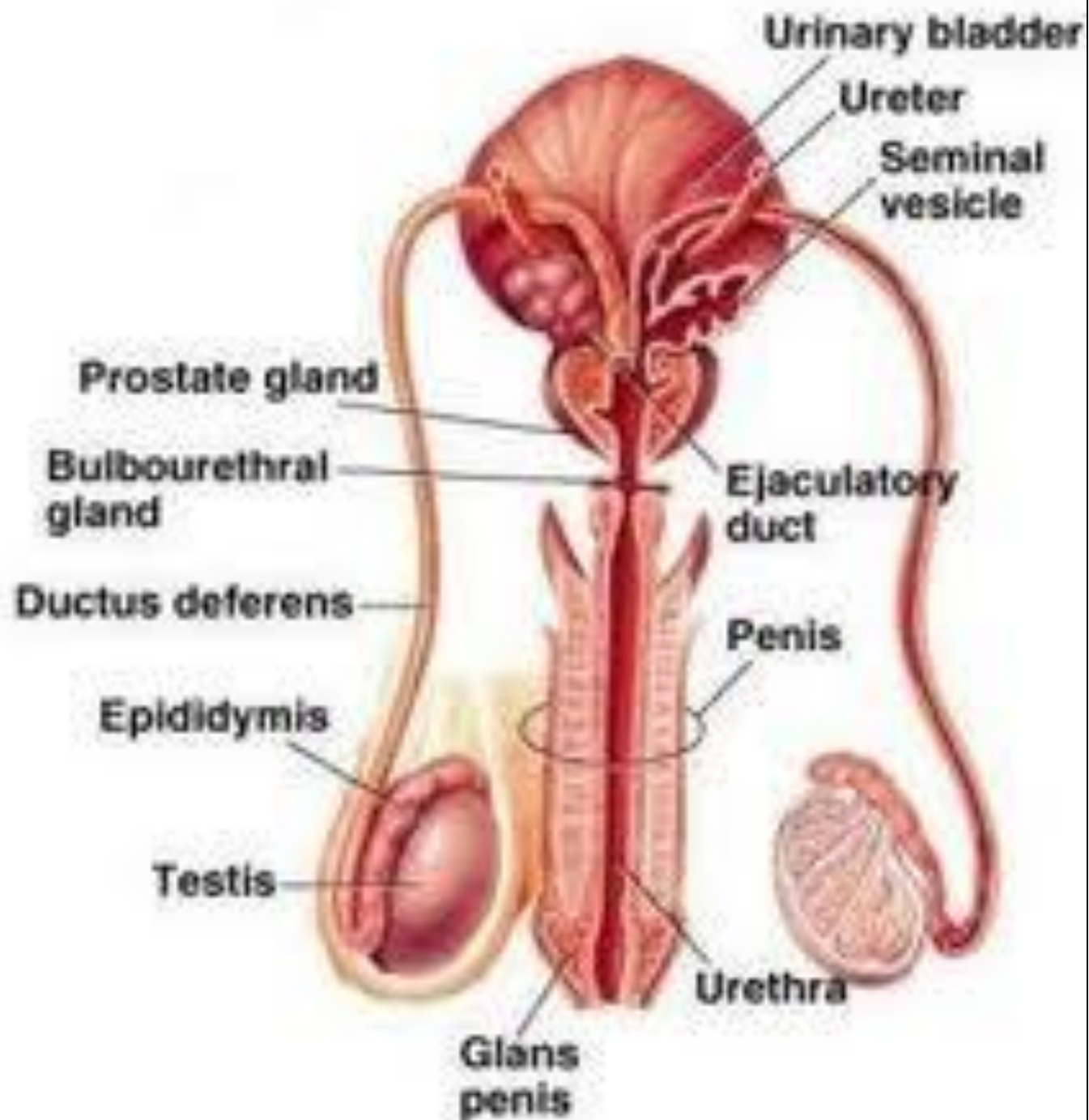



Poison oak



Poison sumac

Poison ivy





A Typical Eukaryote Cell

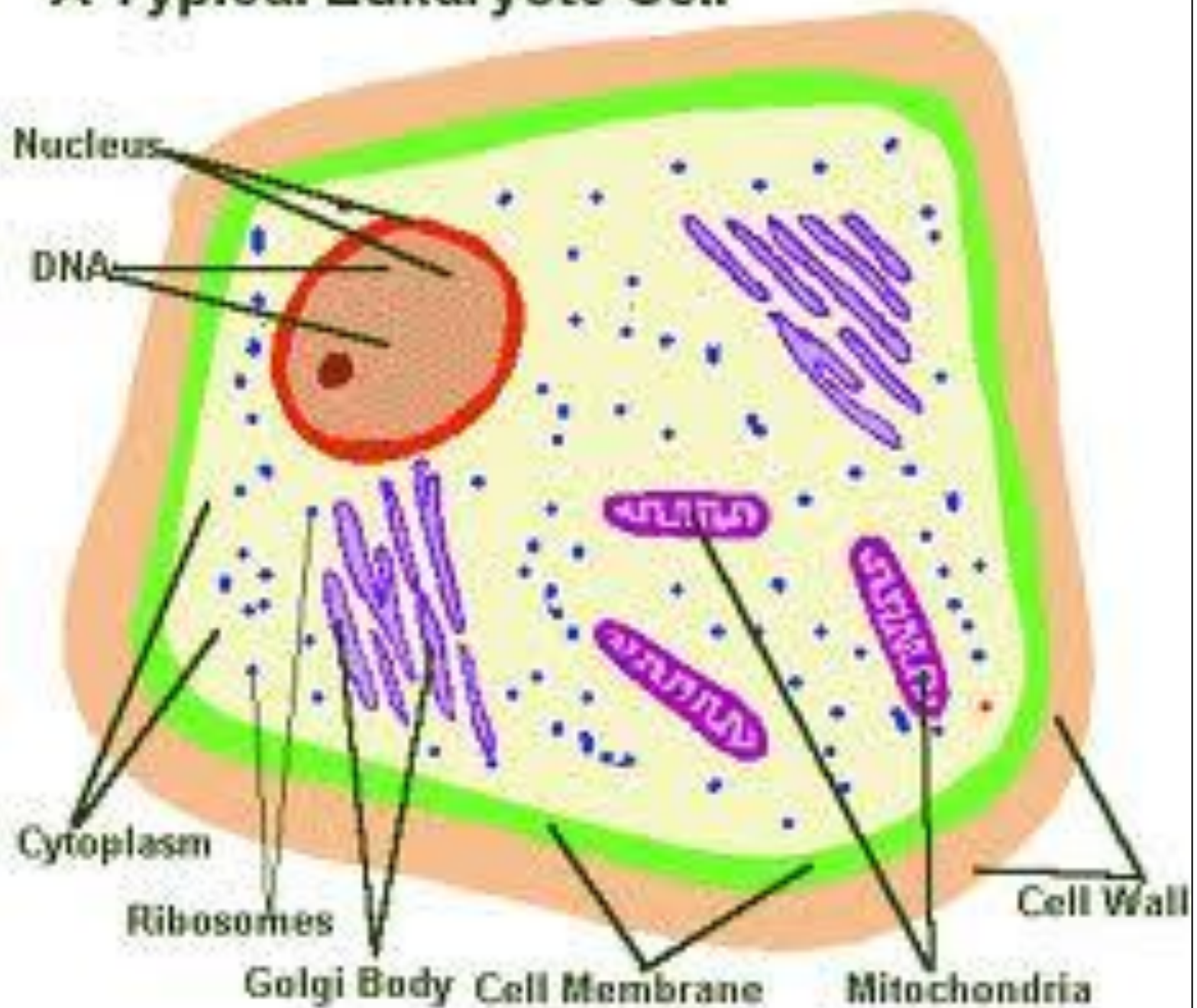



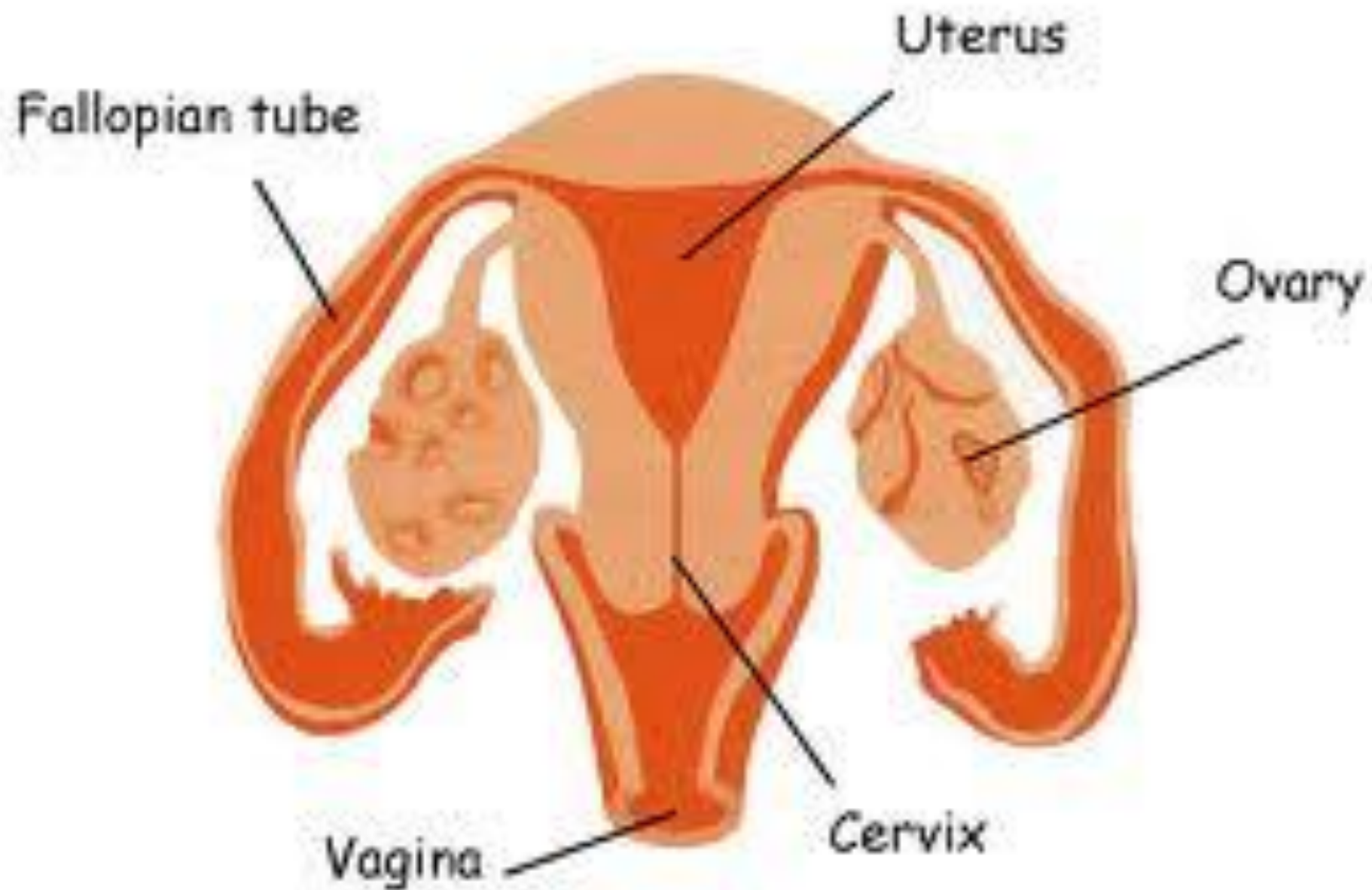

Medicinal Plants



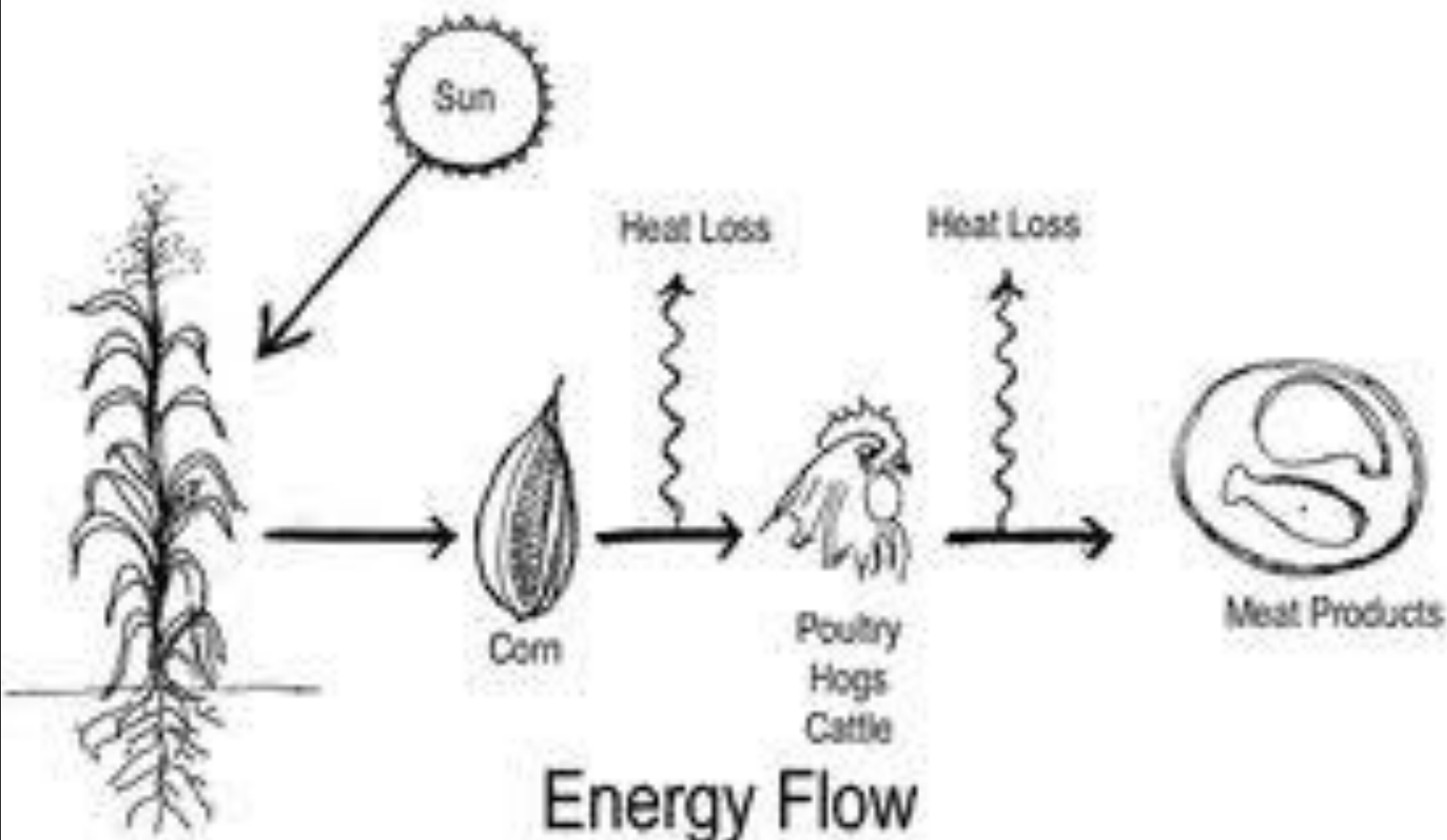

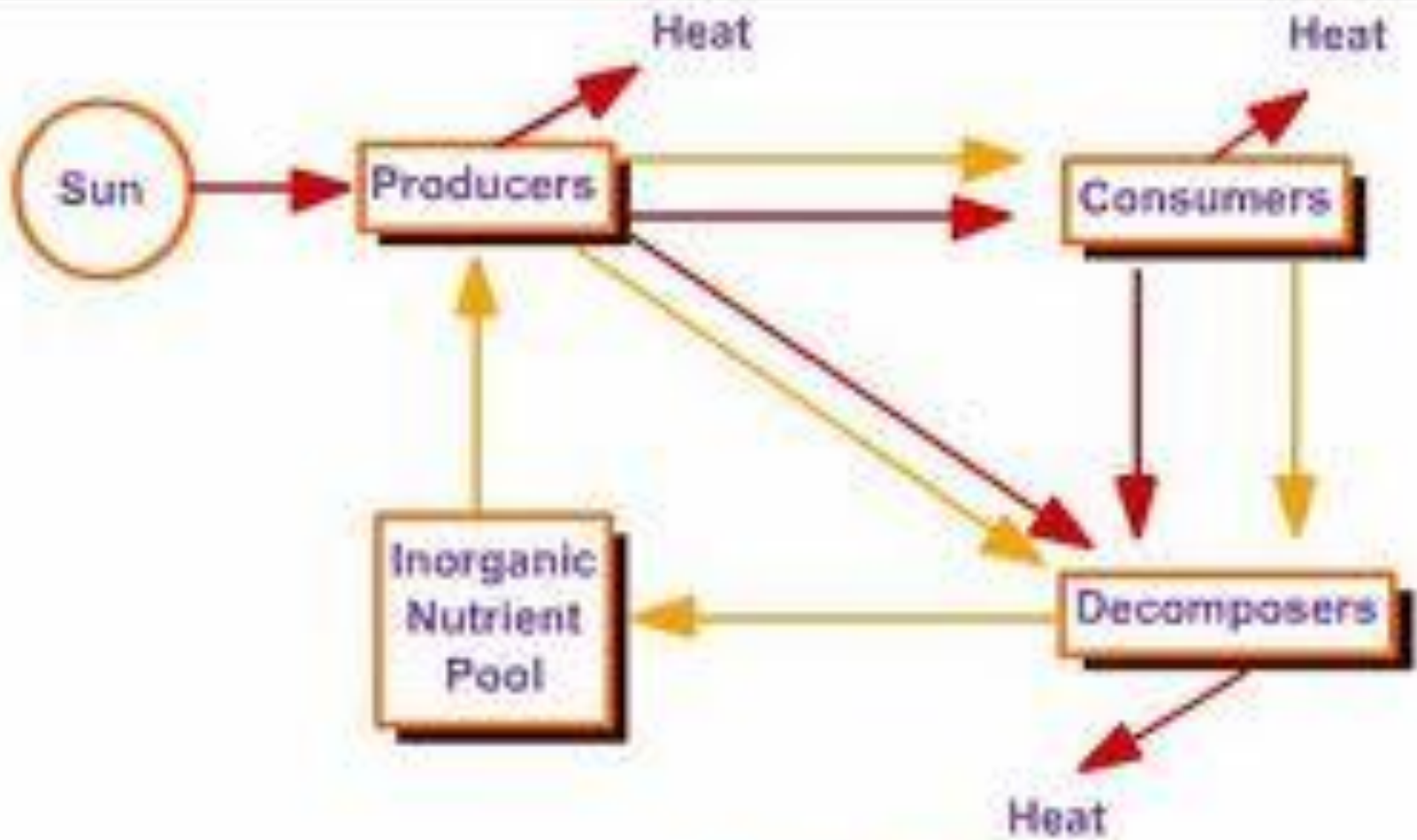

Energy Flow

Nitrogen Cycle

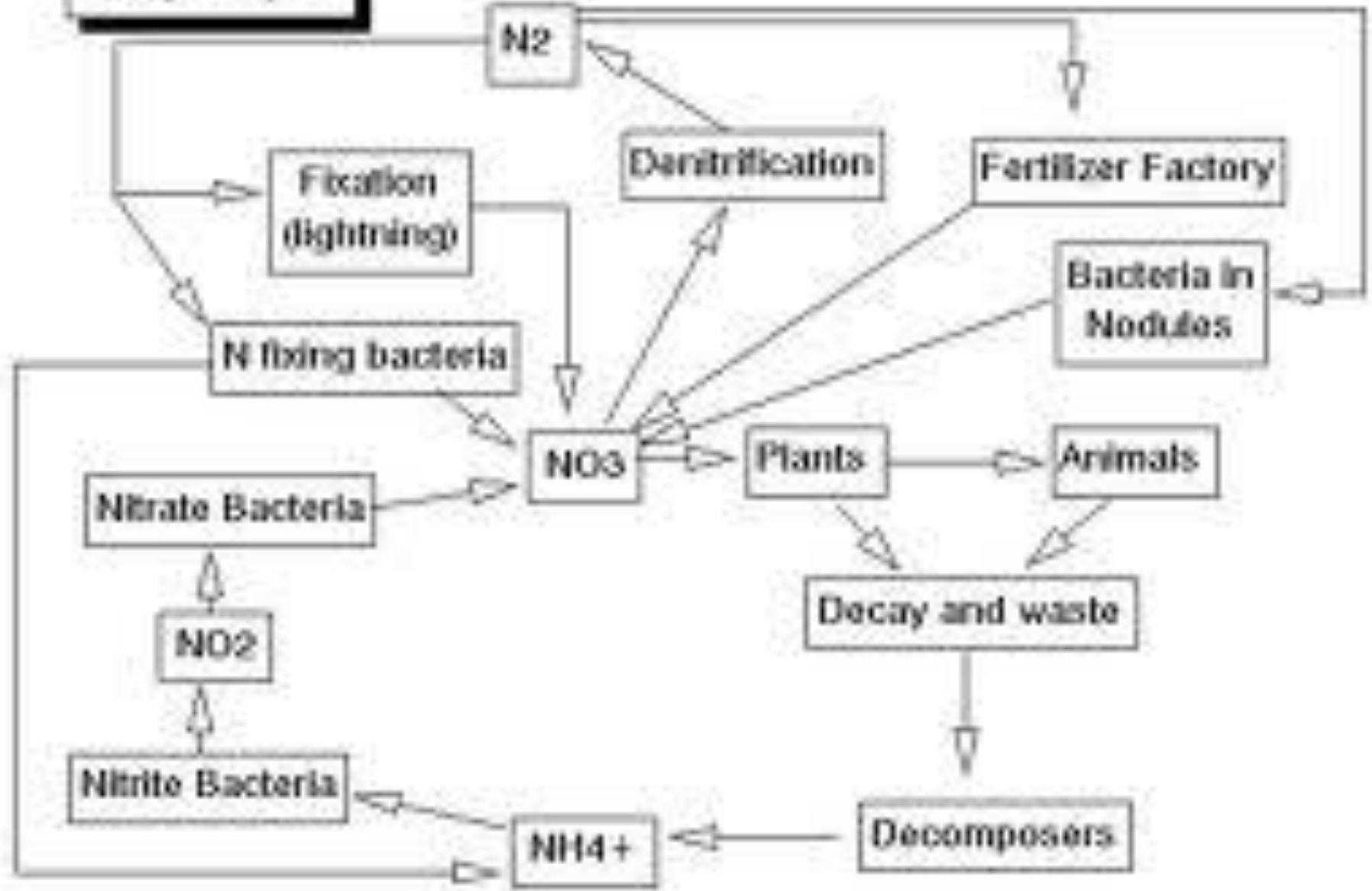

THE NITROGEN CYCLE

Fish waste

Nitrate Buildup

NO_2
Nitrite

NO_3
Nitrate

NH_3
Ammonia

Plant waste

Plant fertilizer



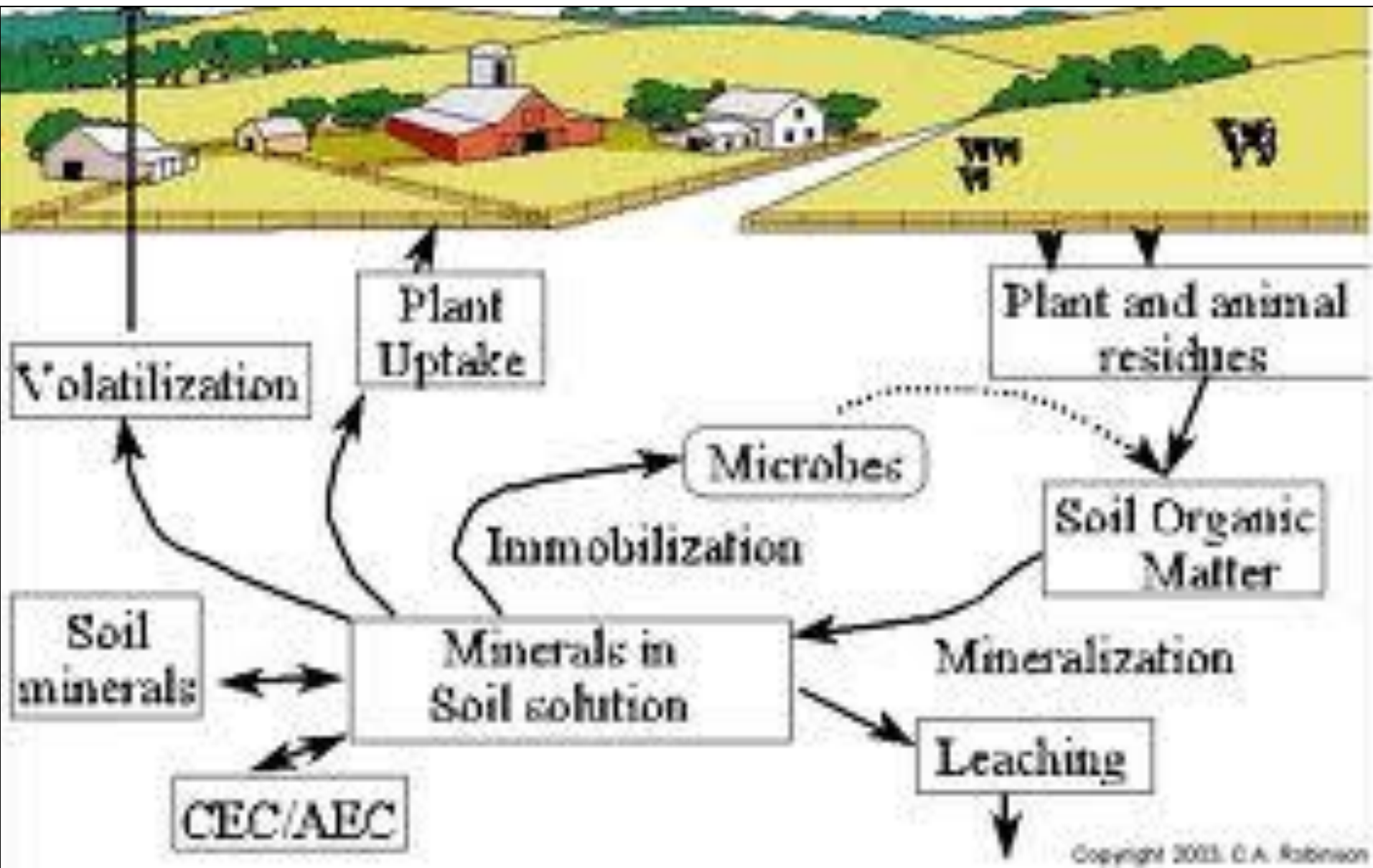



nitrogen in the atmosphere

nitrogen in animal proteins



nitrogen in plant proteins



nitrogen in decaying matter and waste



bacteria "fix" nitrogen for use by plants



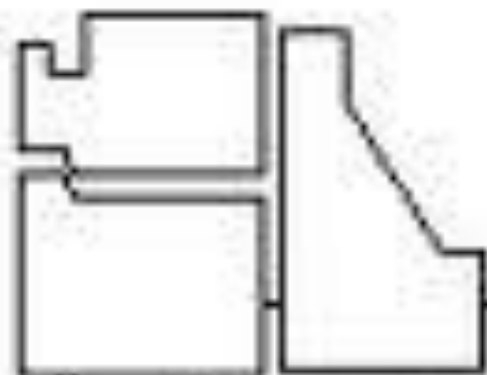

THE NITROGEN CYCLE

- ▶ Complex cycle of chemical pathways that trace N transformations and movement in an ecosystem
- ▶ Problems occur when some forms of N leak from the system

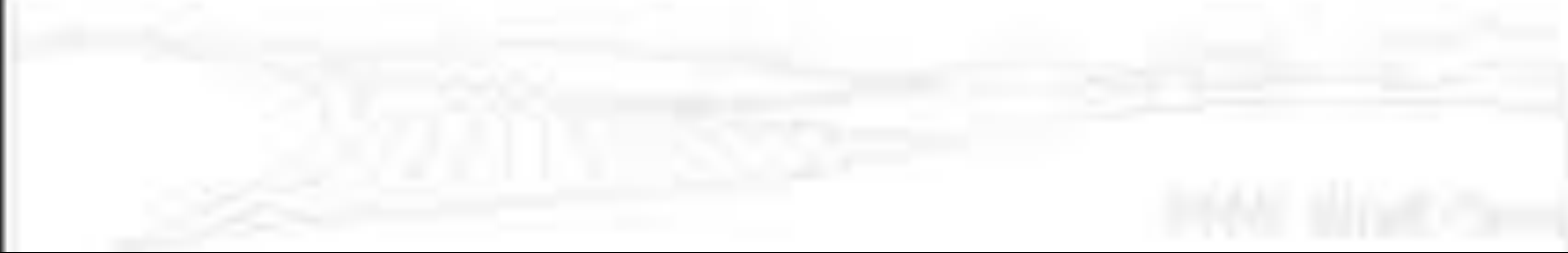

Cycling of a New Tank (after Spotte)

(numbers are for illustration; your mileage will vary!)

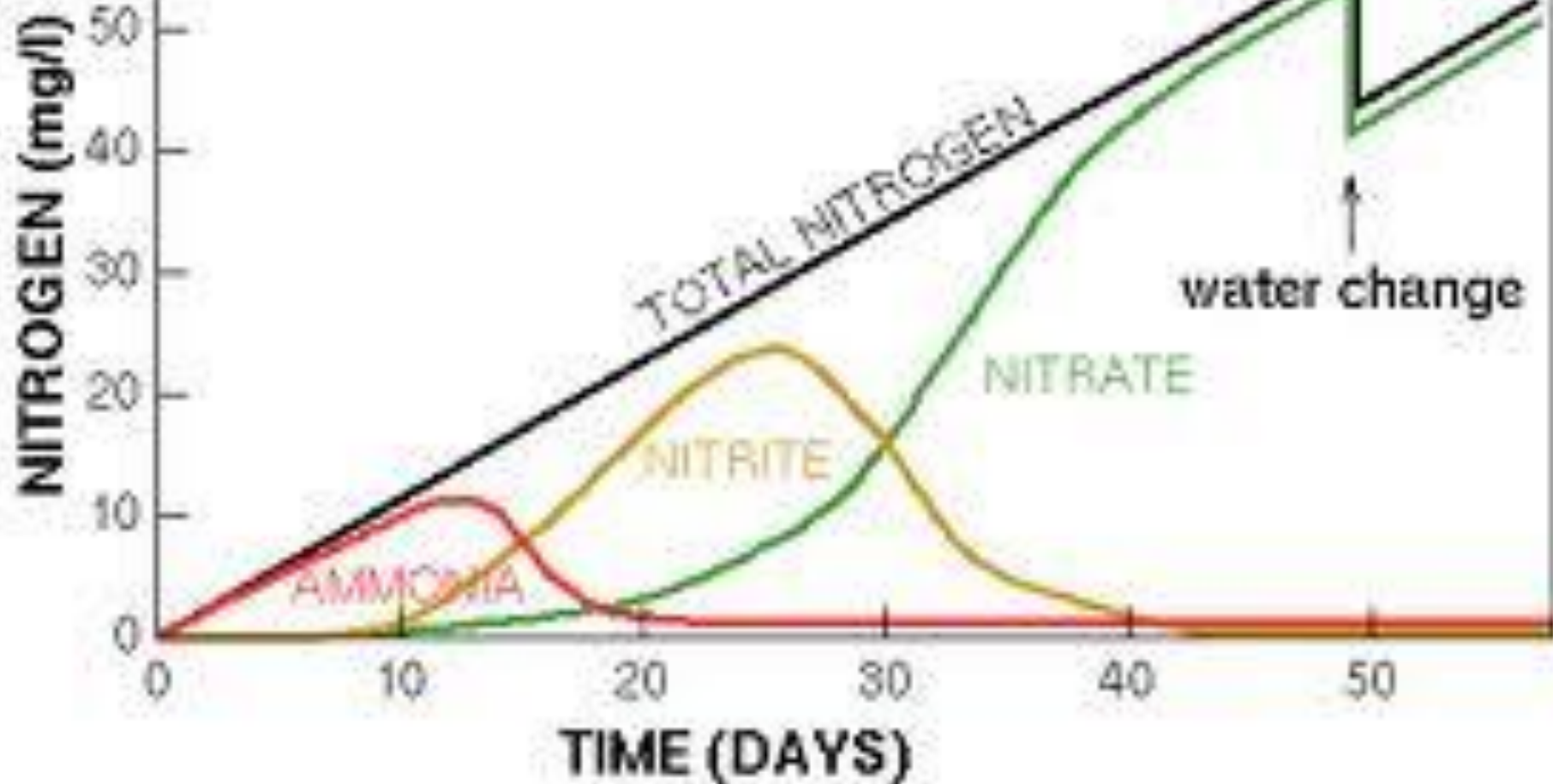

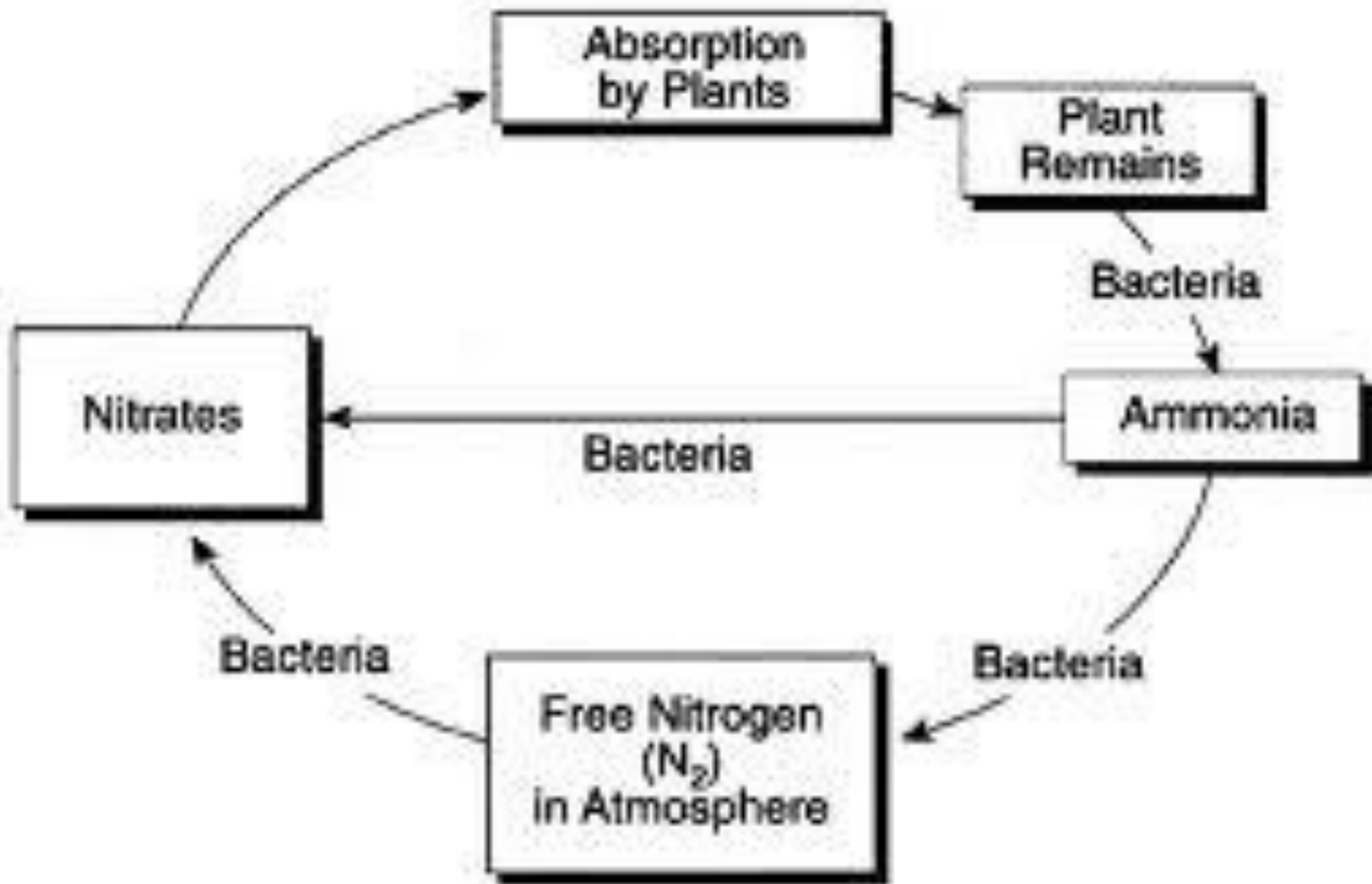



Inflamed membranes

Post-nasal drip

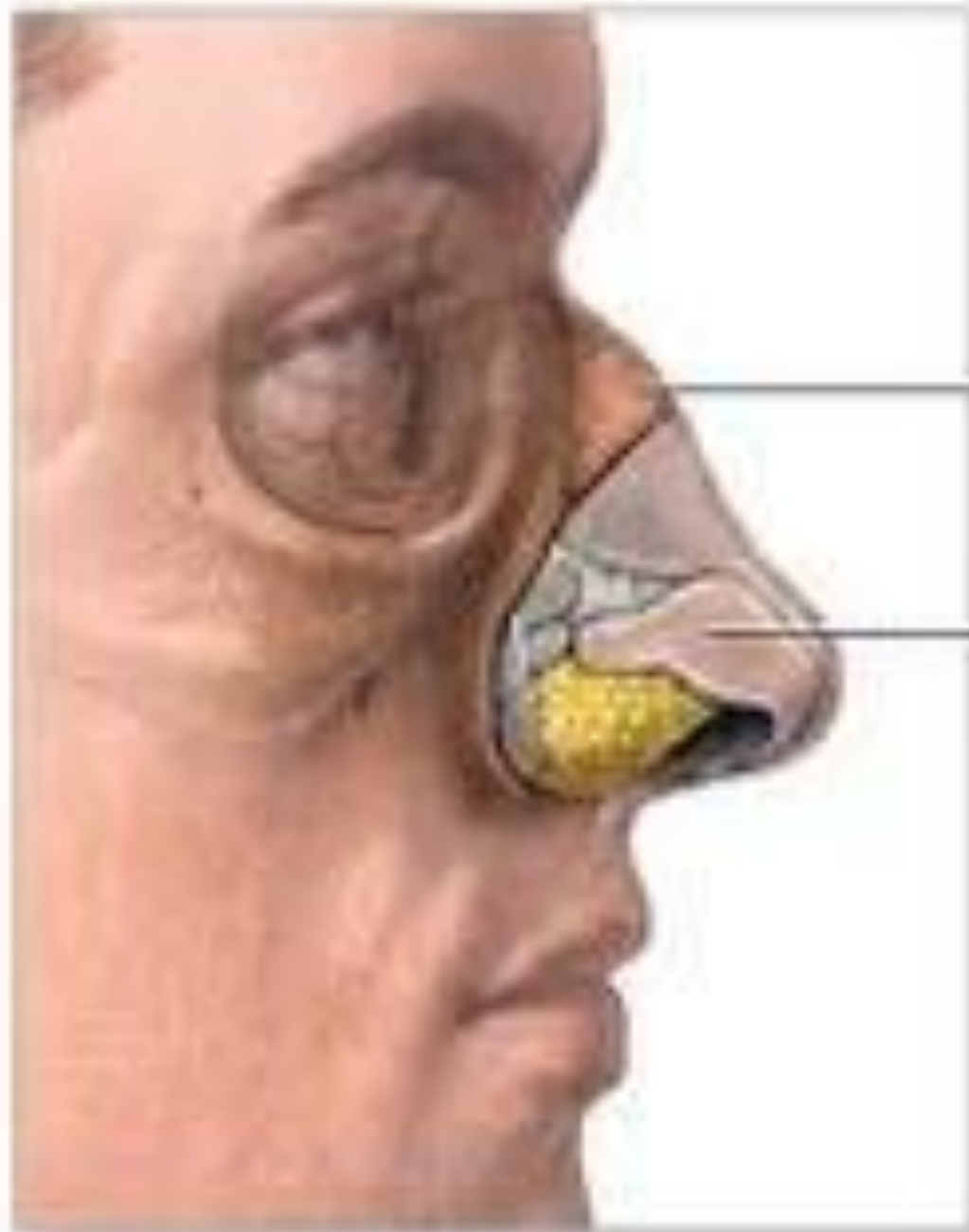

Dorsal hump

Cartilage

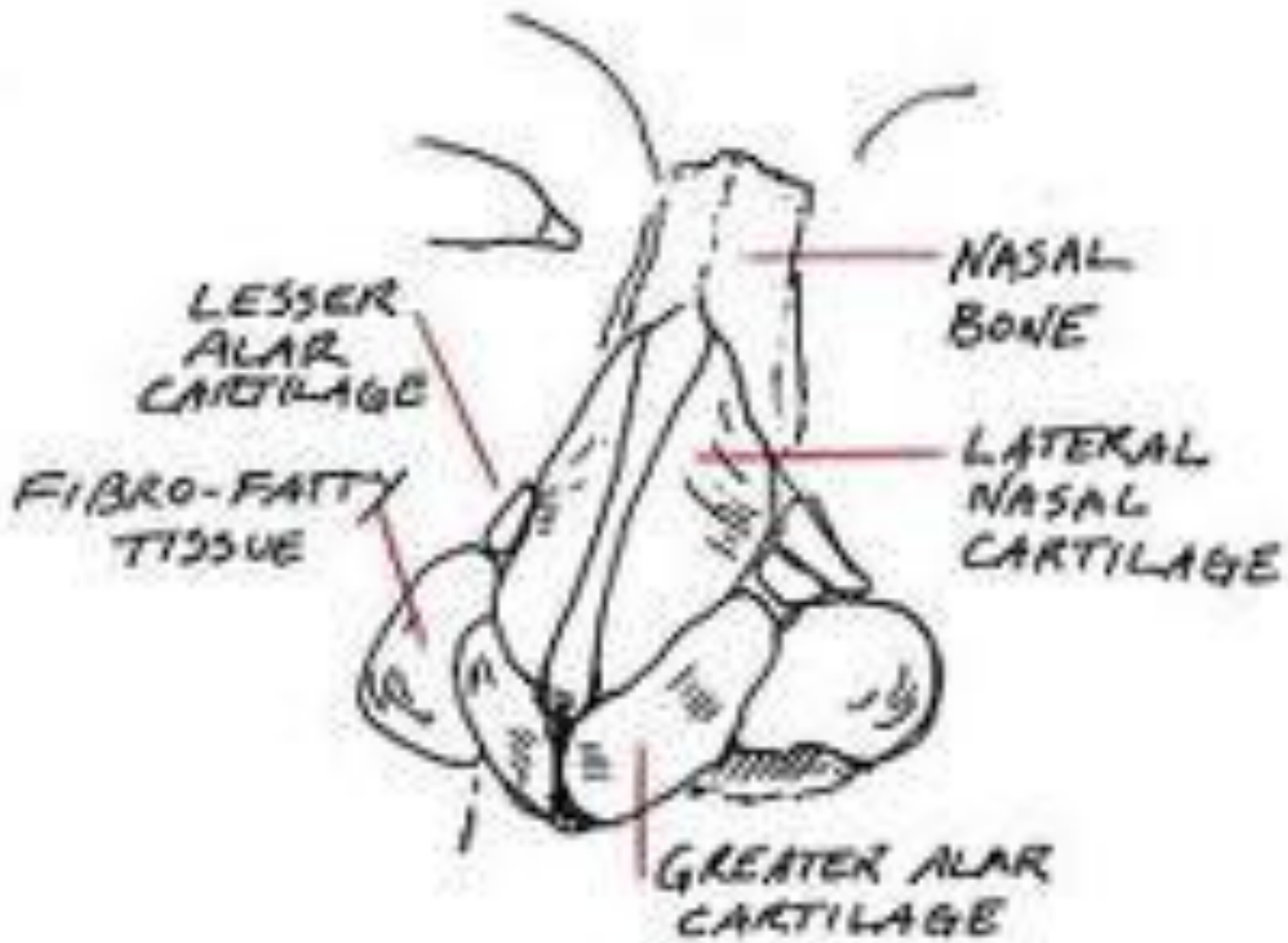







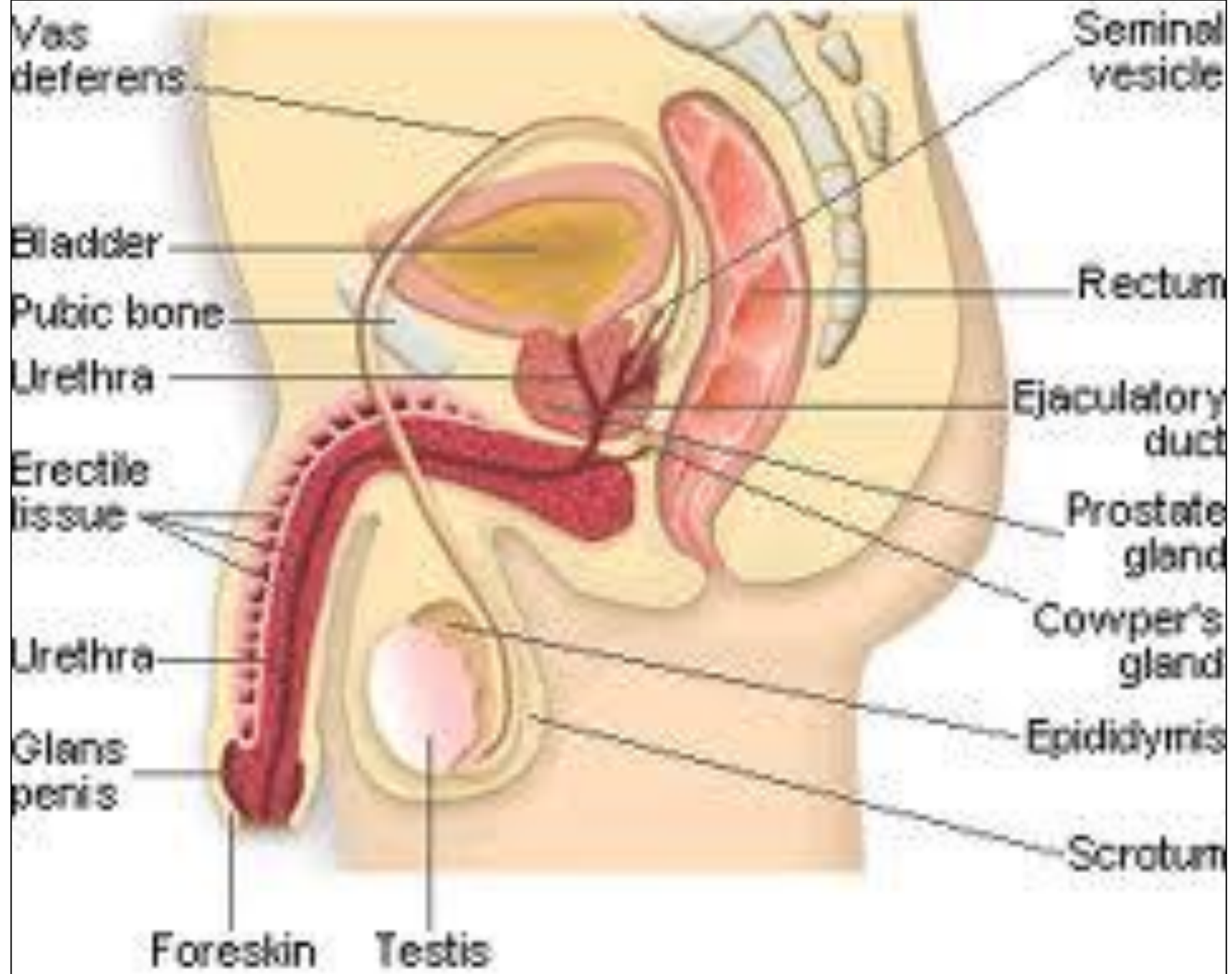



Fallopian
tubes

Ovary

Ovary

Uterus

Vagina

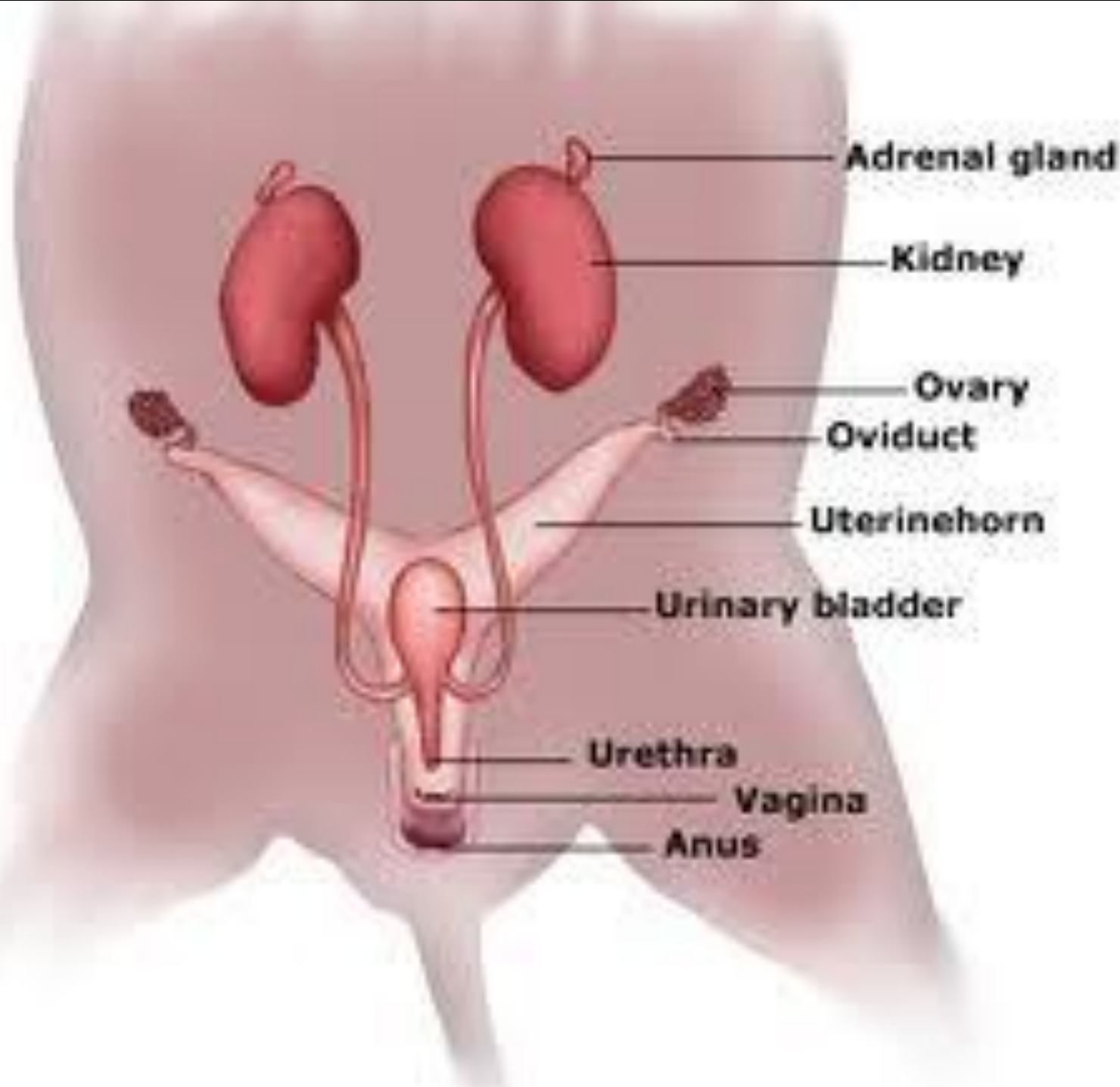

Young male reproductive system

Bladder

Prostate

Penis

Testicle

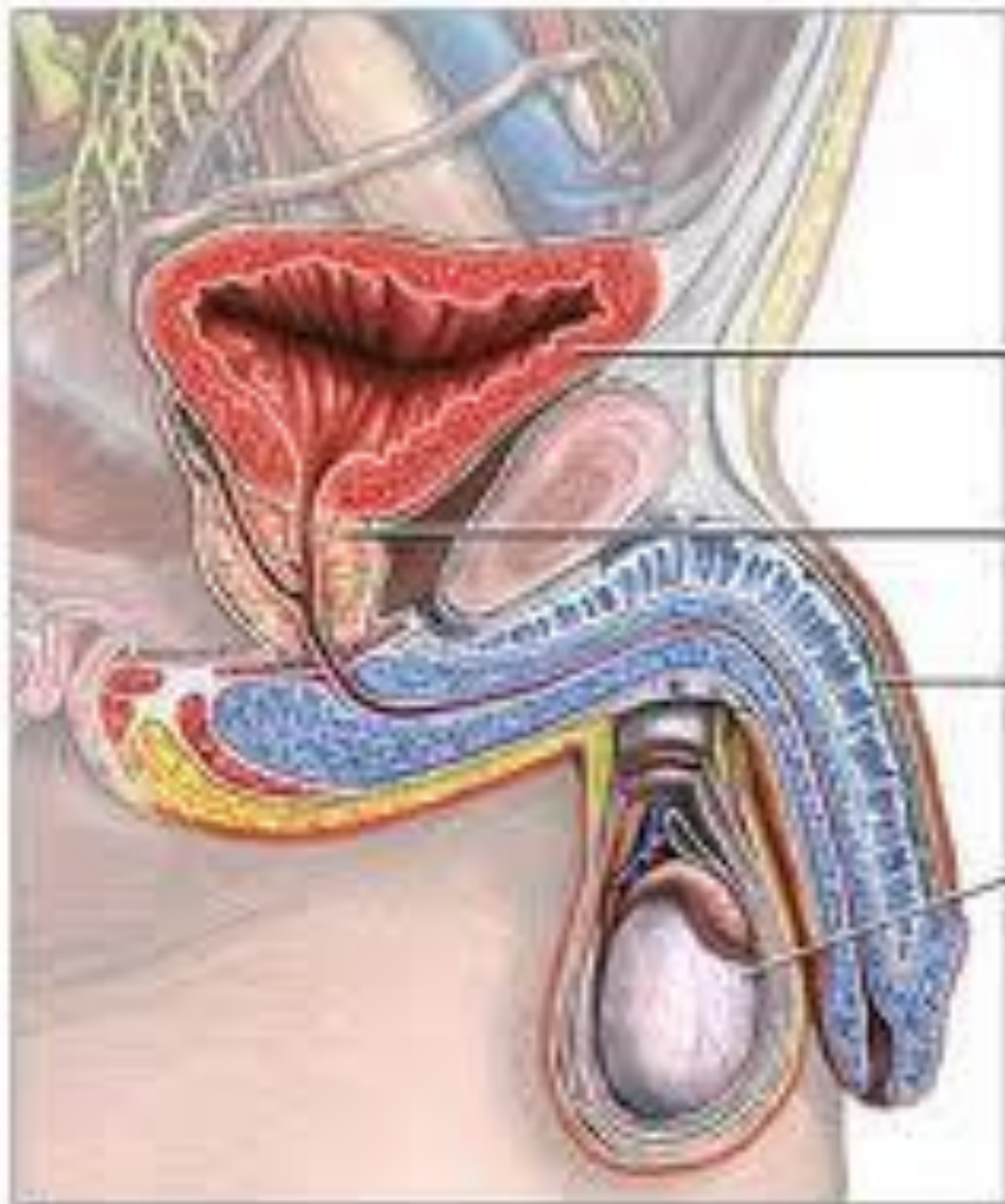

Male Reproductive Organs (1)

- Urinary bladder
- Symphysis pubis
- Vas deferens
- Urethra
- Penis
- Glans penis
- Prepuce

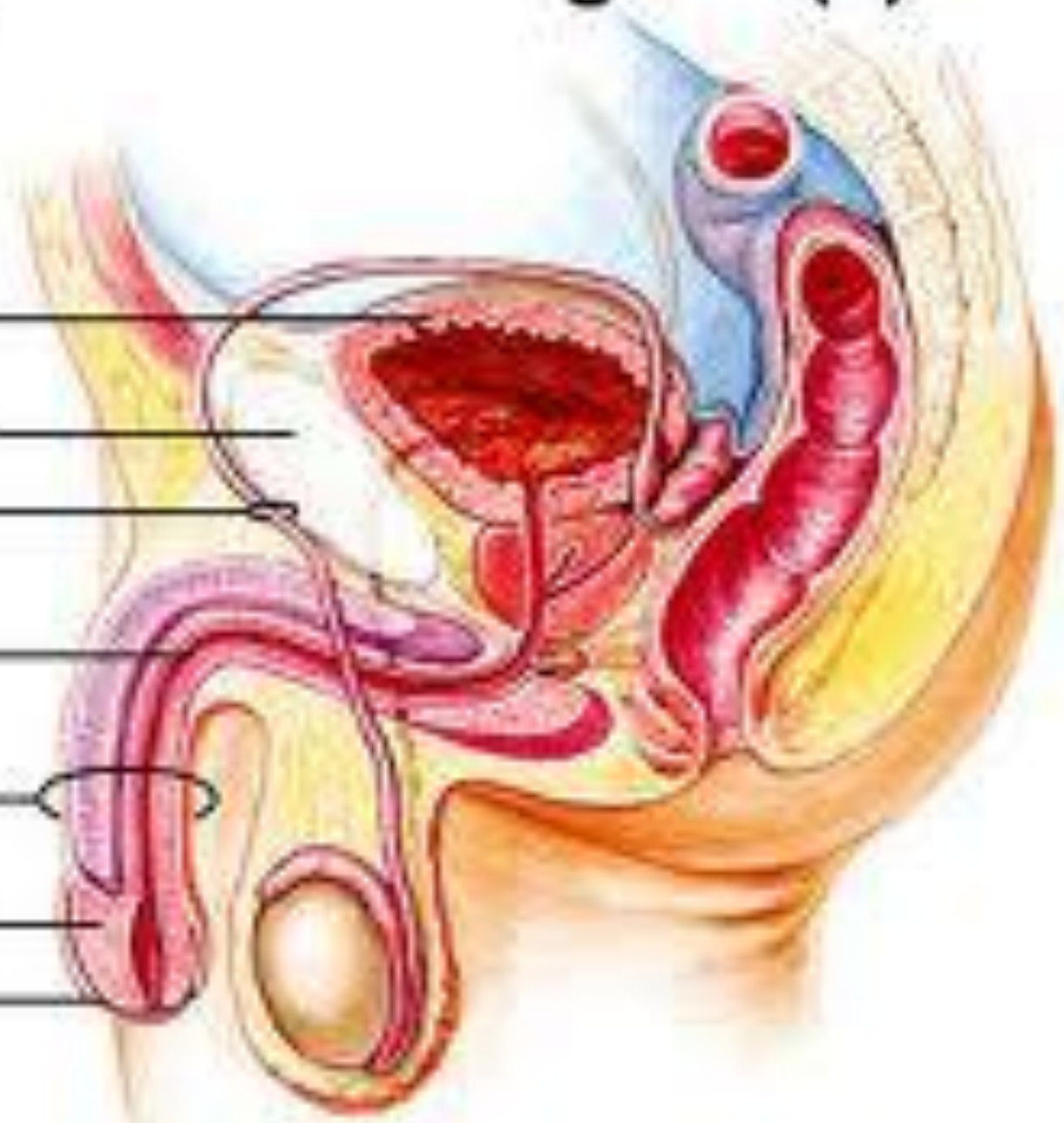

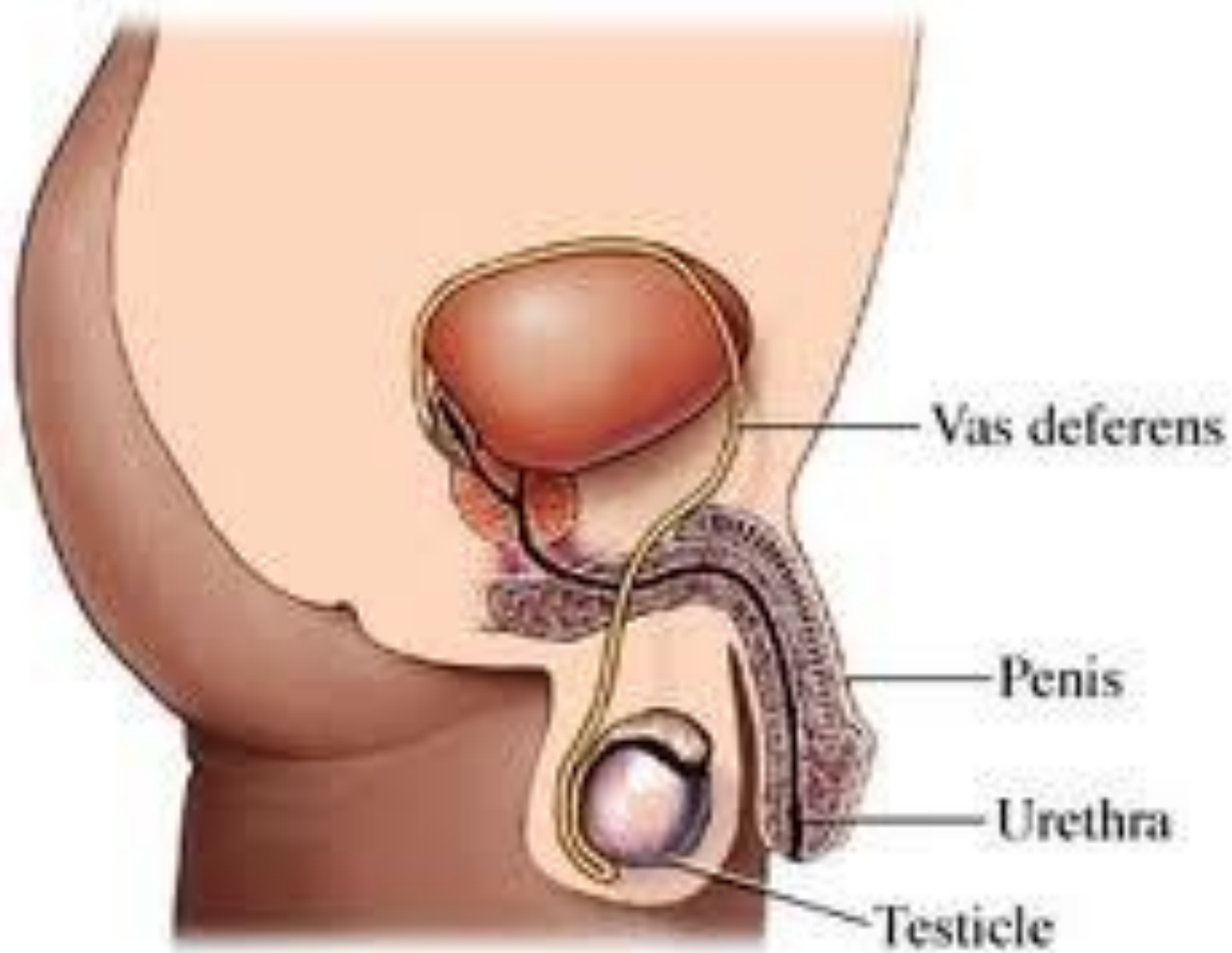

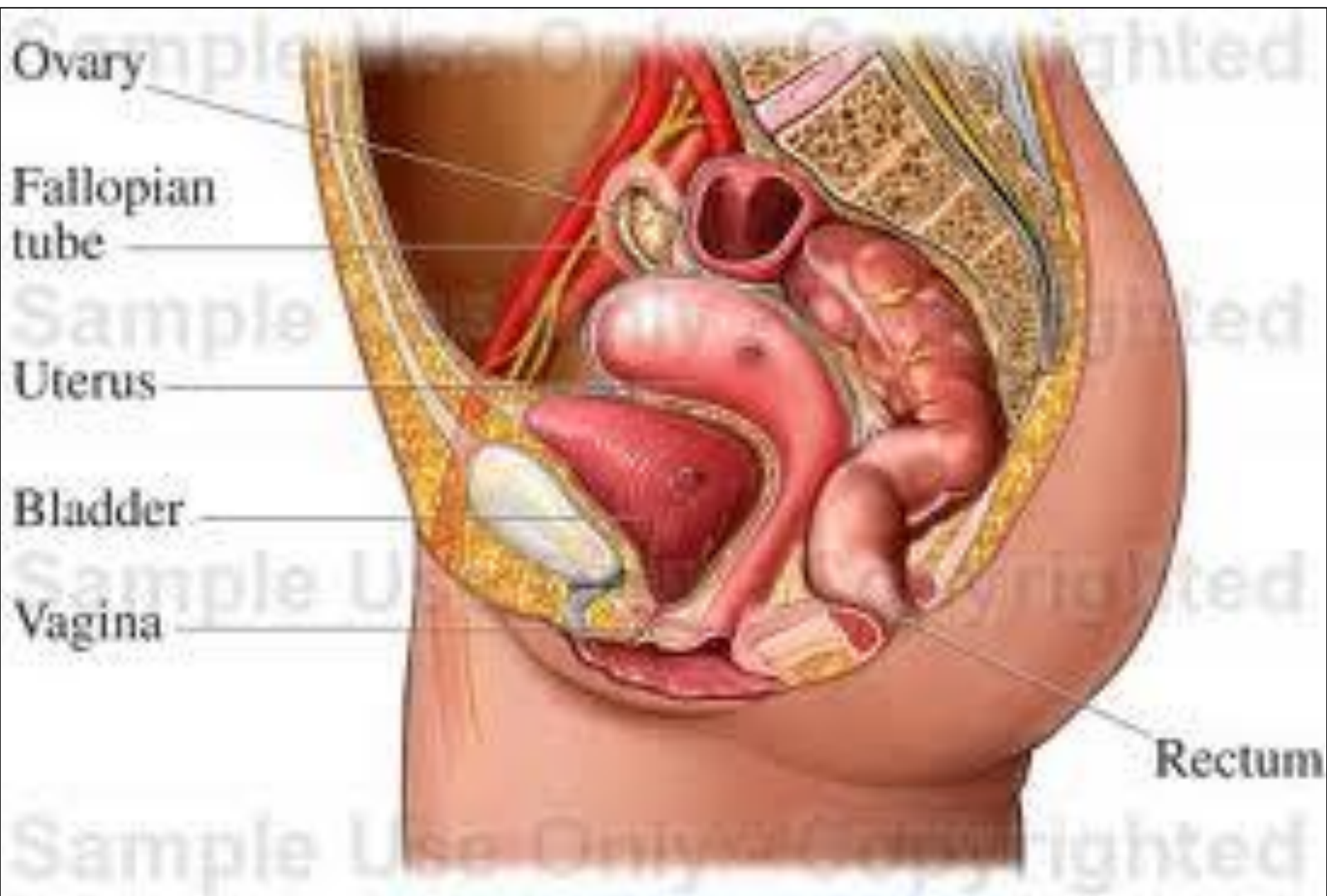

Ovary

Fallopian
tube

Uterus

Bladder

Vagina

Rectum

Organs of the Female Reproductive System

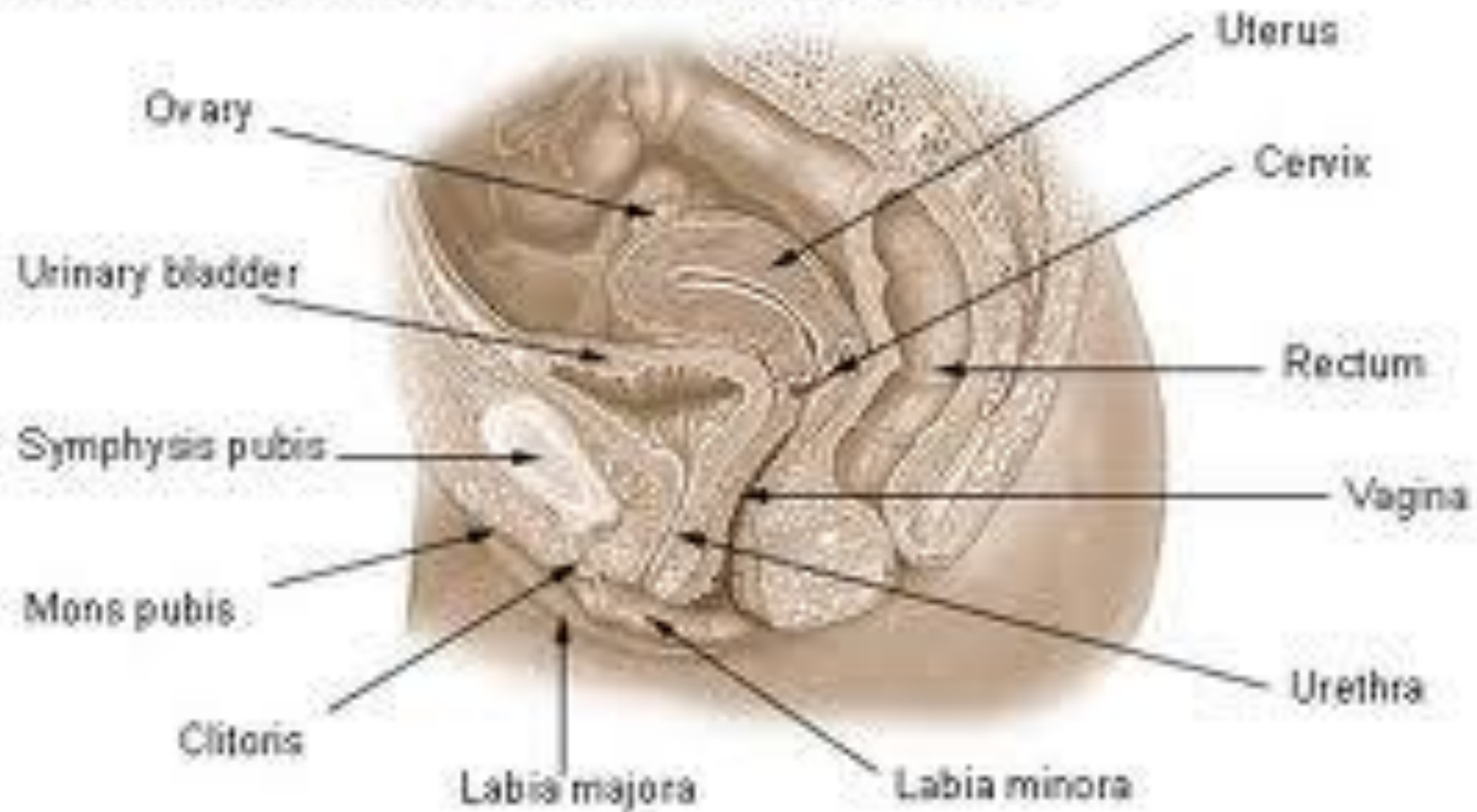



Penis

Testicle

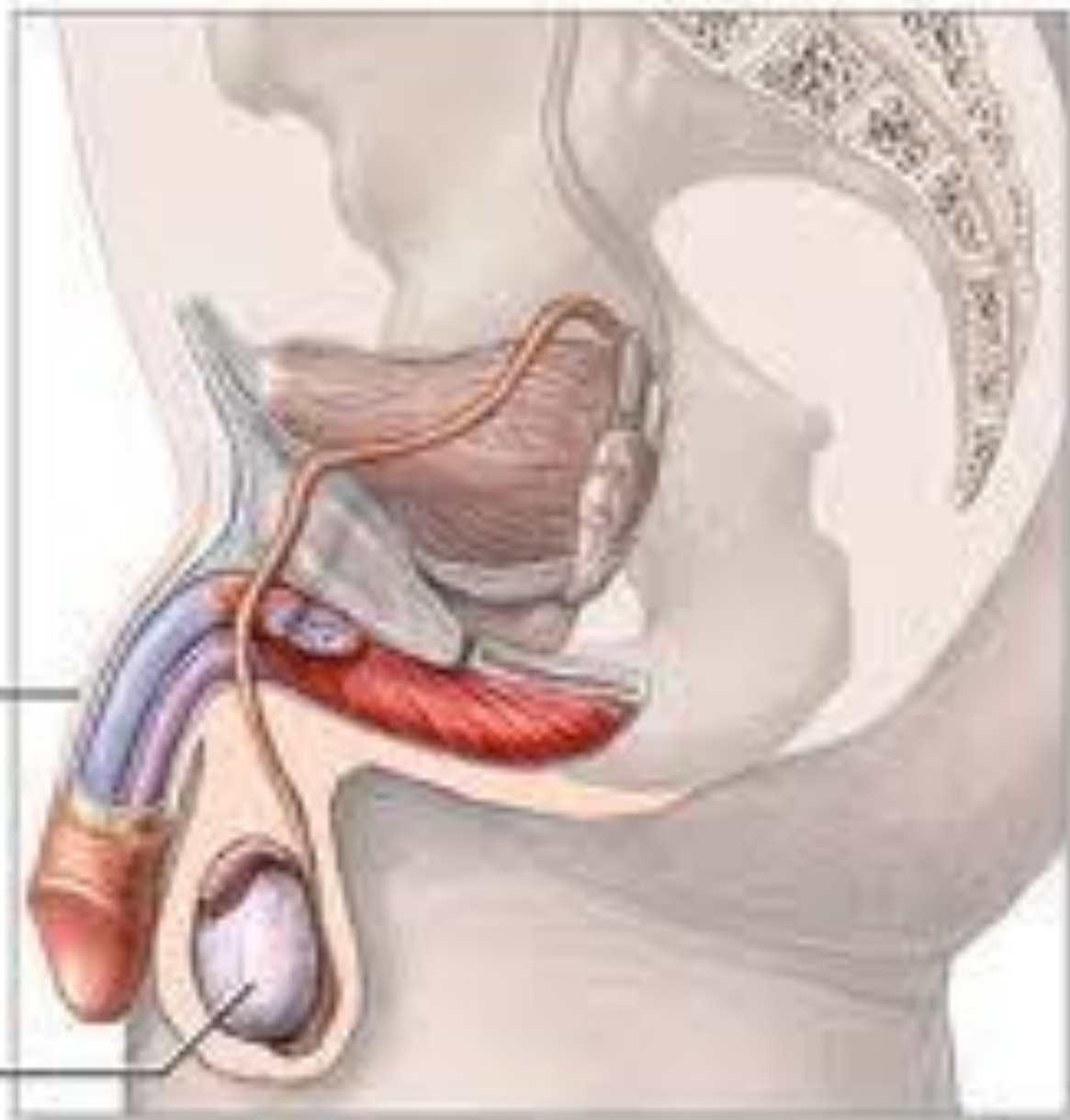

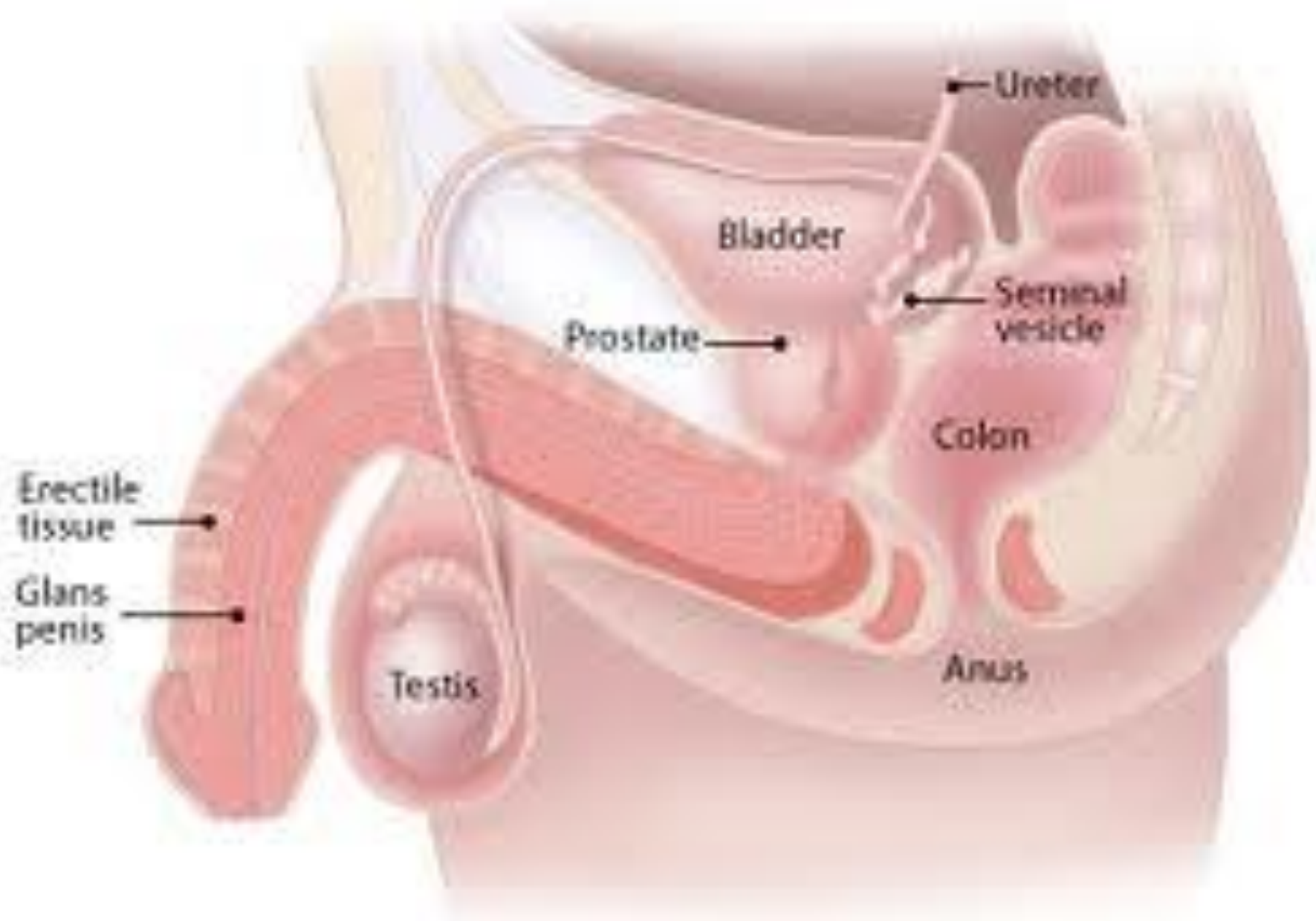

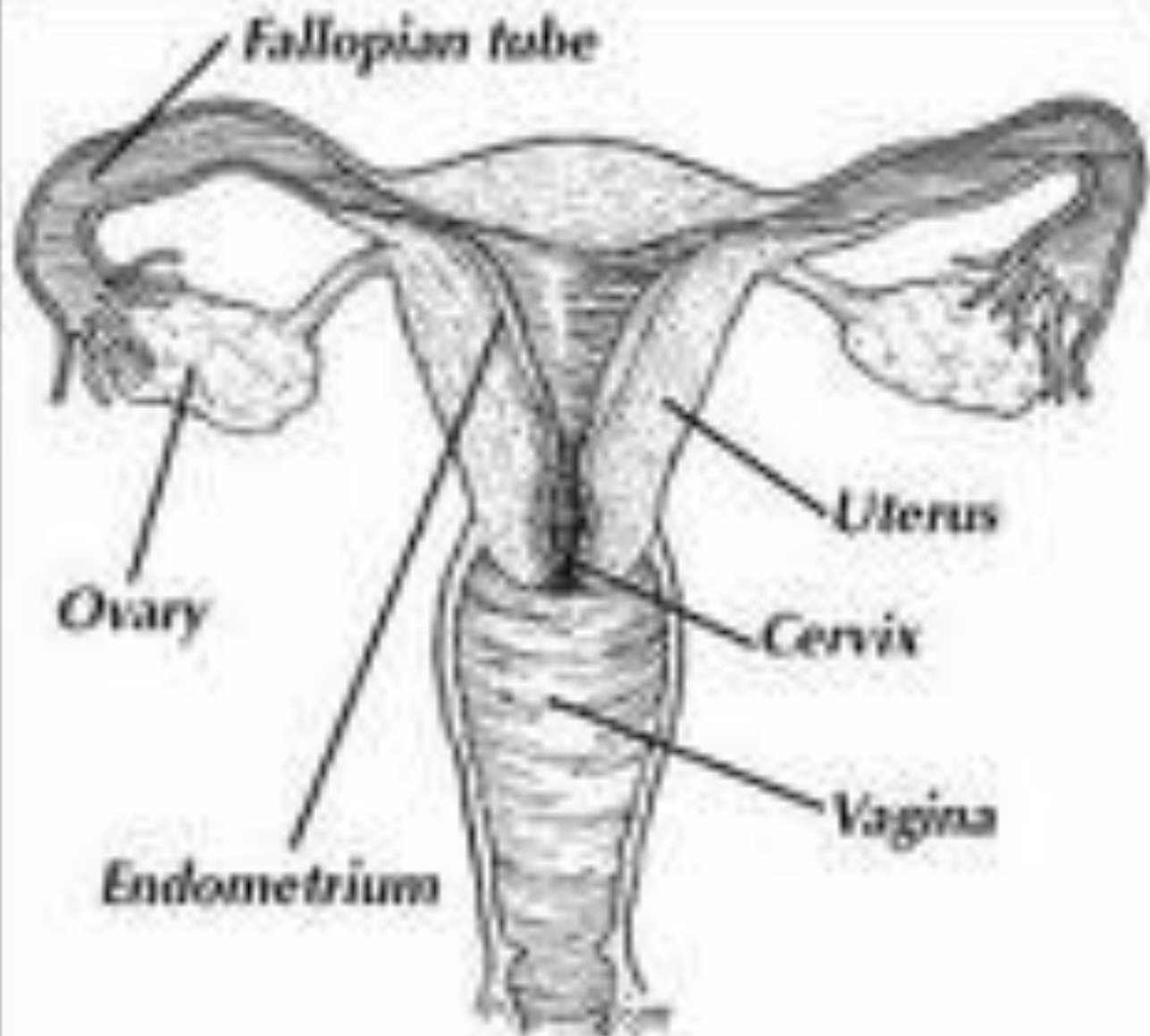

A front view of the female reproductive organs.

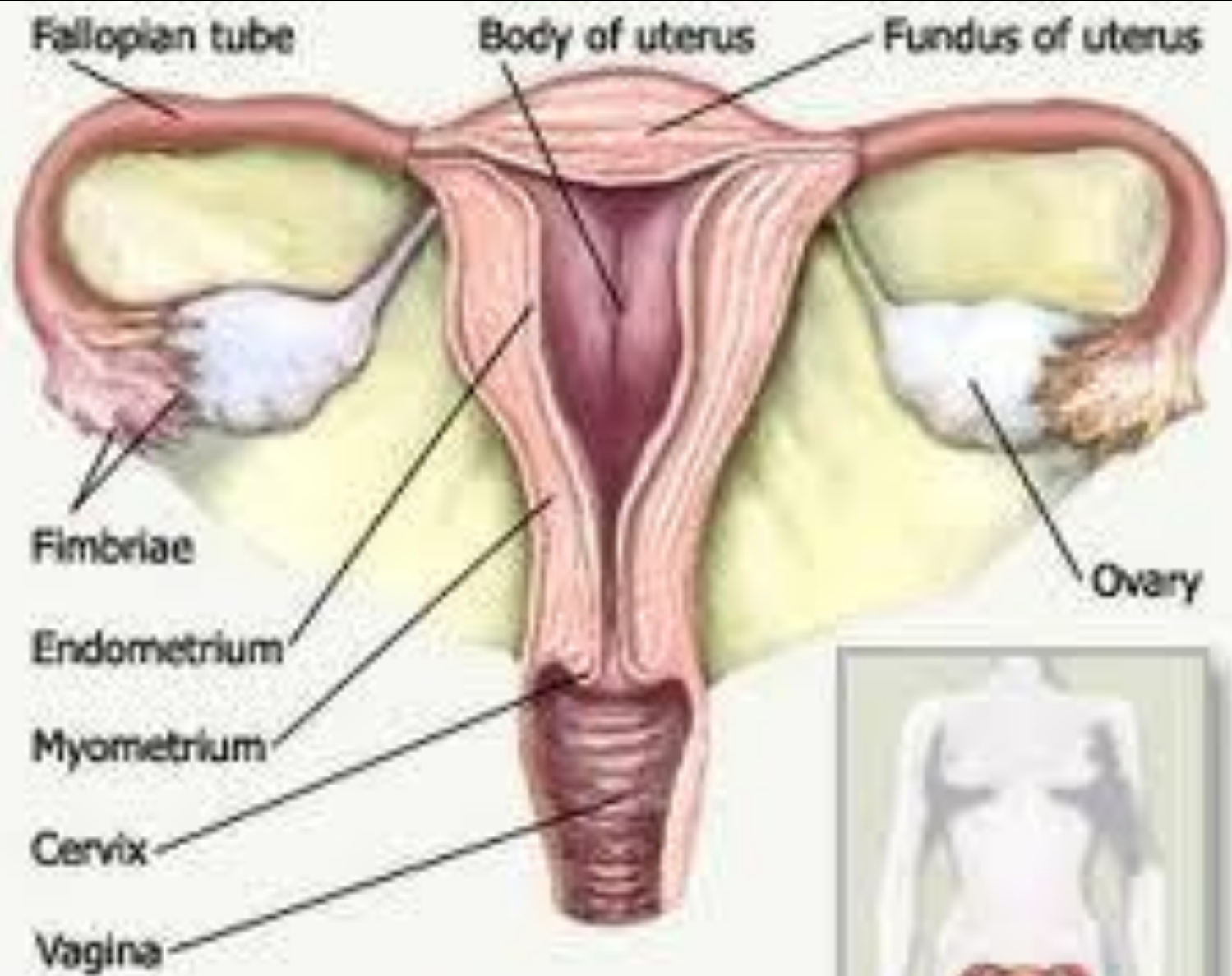

Female reproductive organs







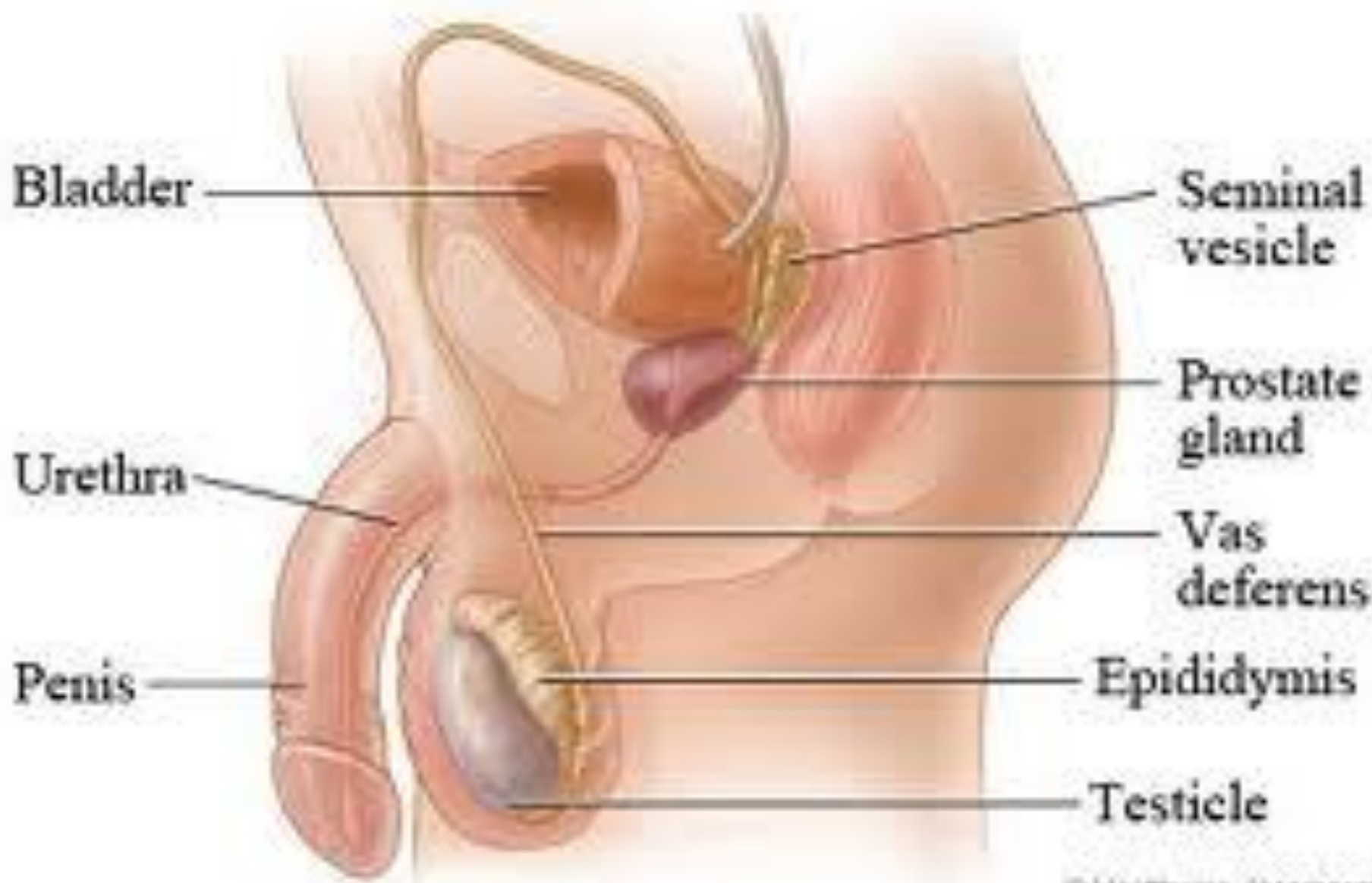

Male Reproductive System

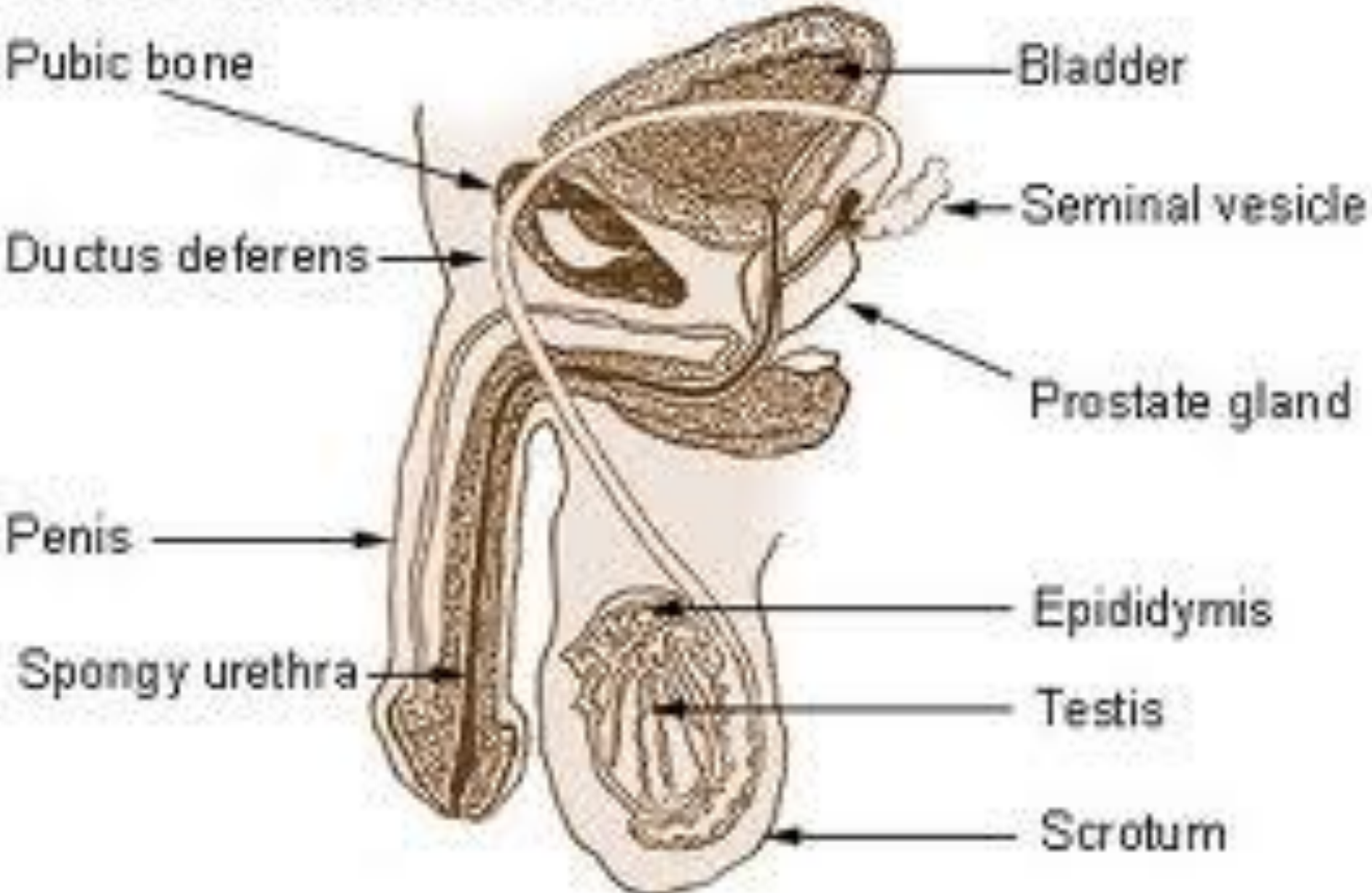



Northern Cardinal



Carolina Chickadee



Turkey Vulture



Tufted Titmouse



Green Heron



Blue Jay



Cinnamon Egret



Carolina Wren



Great Blue Heron





BIRDS OF THE FOREST BORDERS AND GRASS-LANDS



"Thank to you, we will have a home"



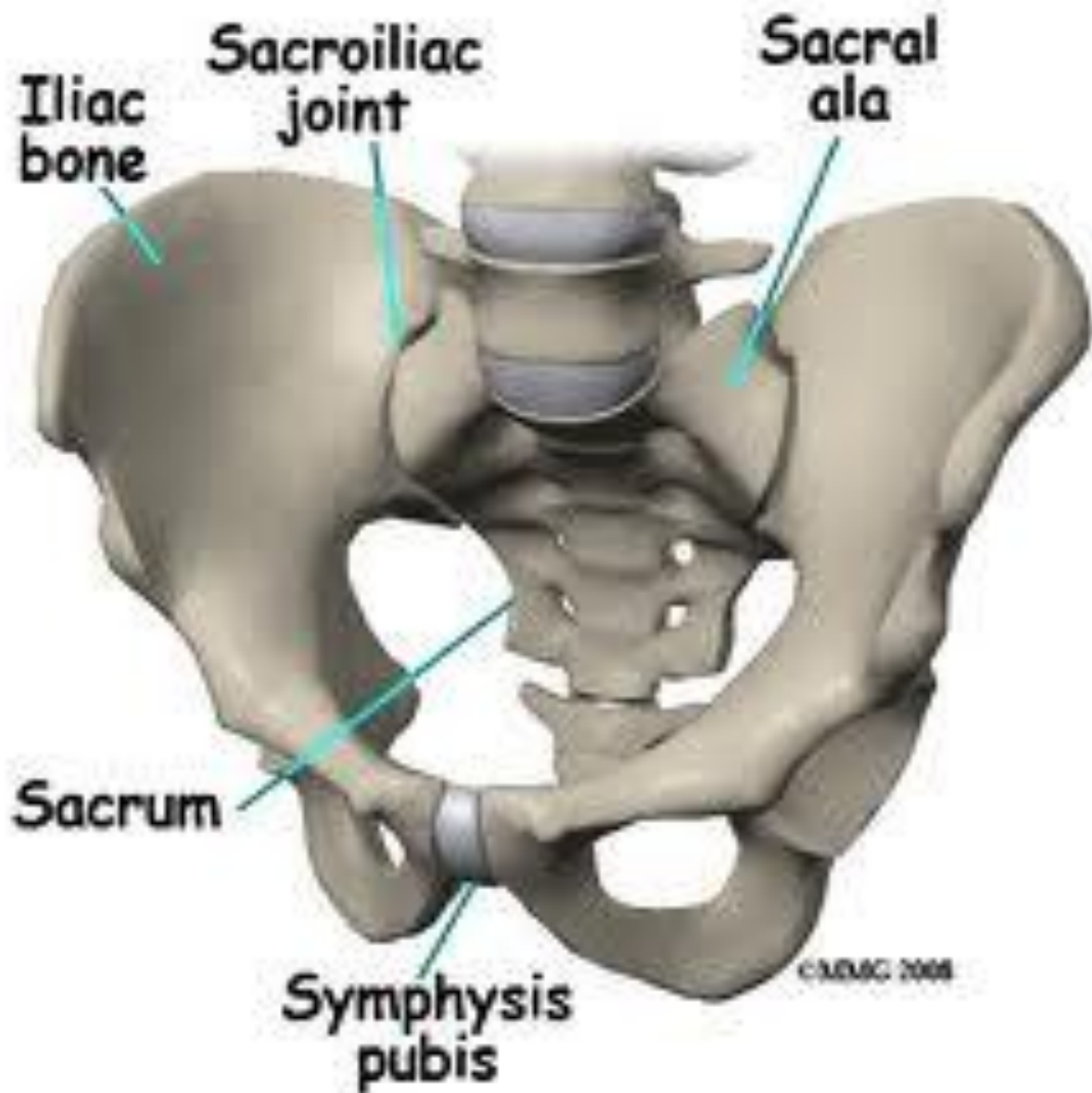



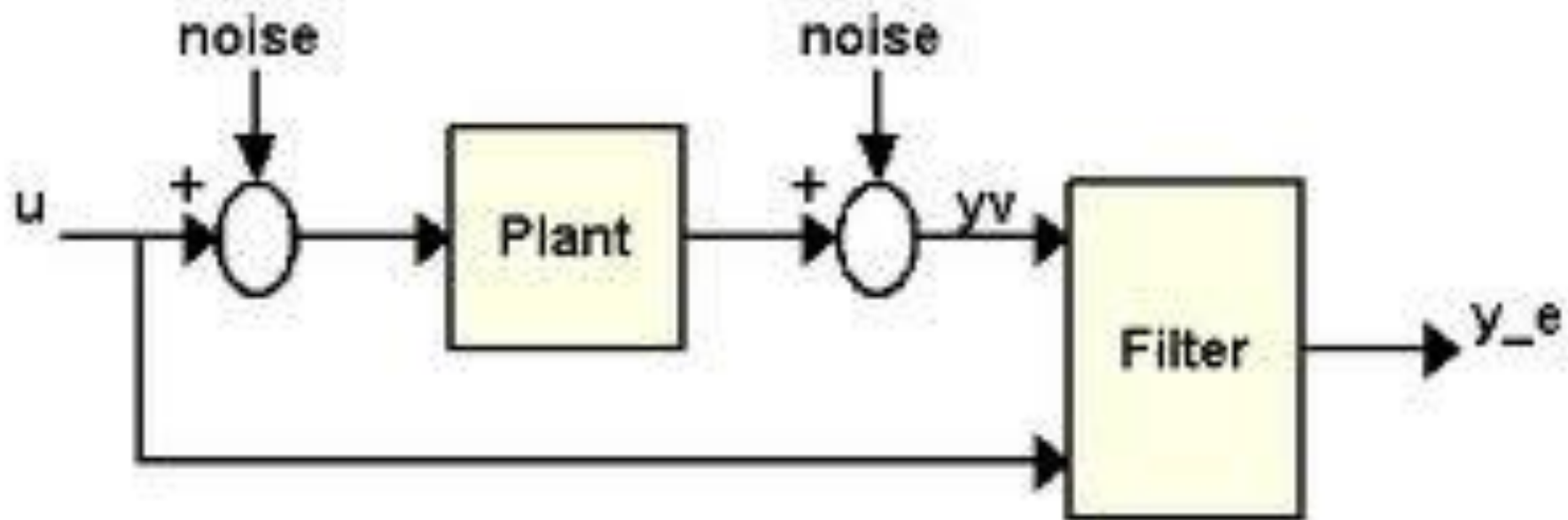

Cell
Wall

Cytoplasm

Reception

Transduction

Induction

Reactions
producing
→ → →
second
messengers

Activation
of cellular
responses

Hormone

Receptor

Plasma membrane

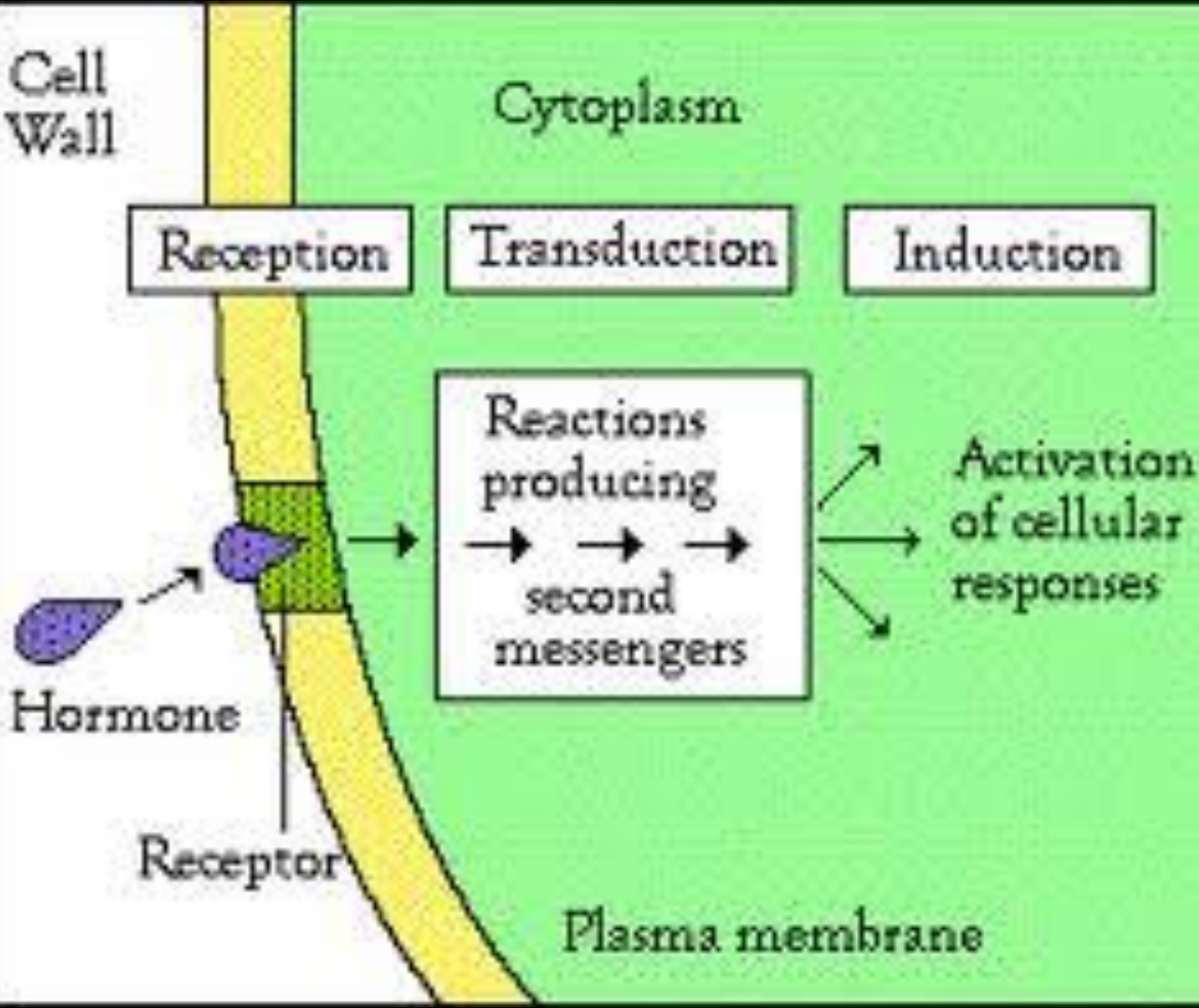

Cross-Section of a Plant Cell

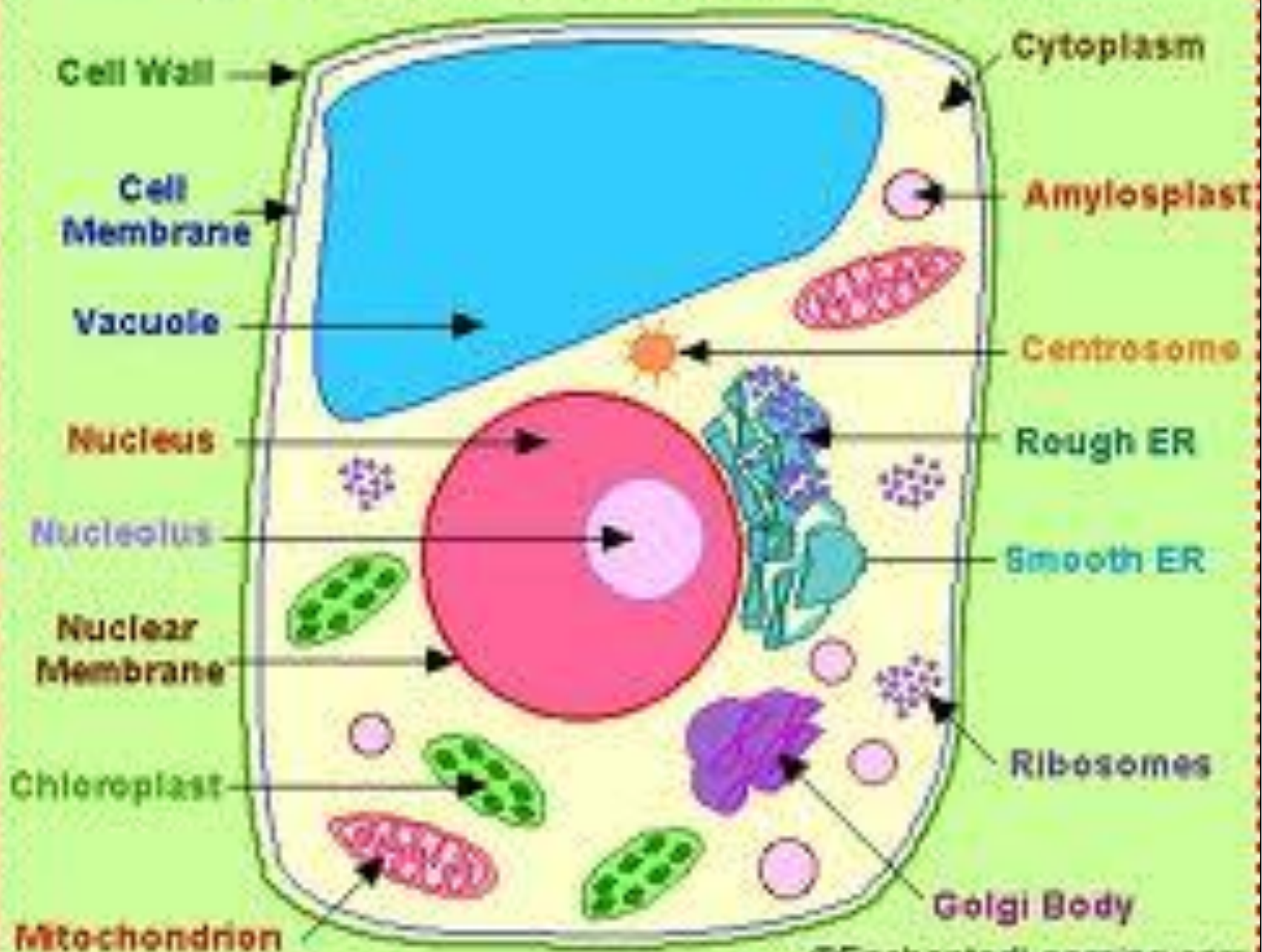

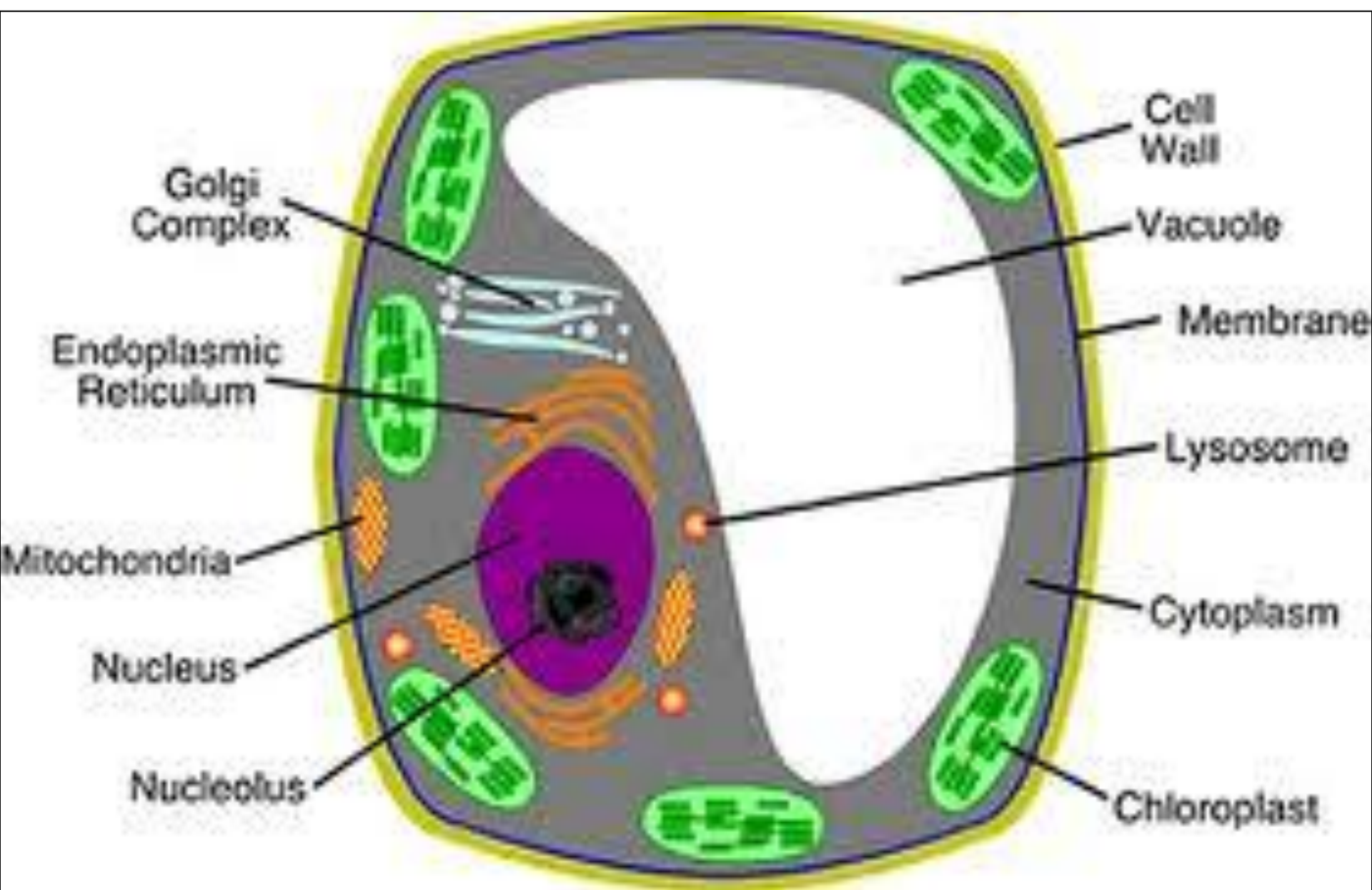

Photosynthetic Response Réponse photosynthétique

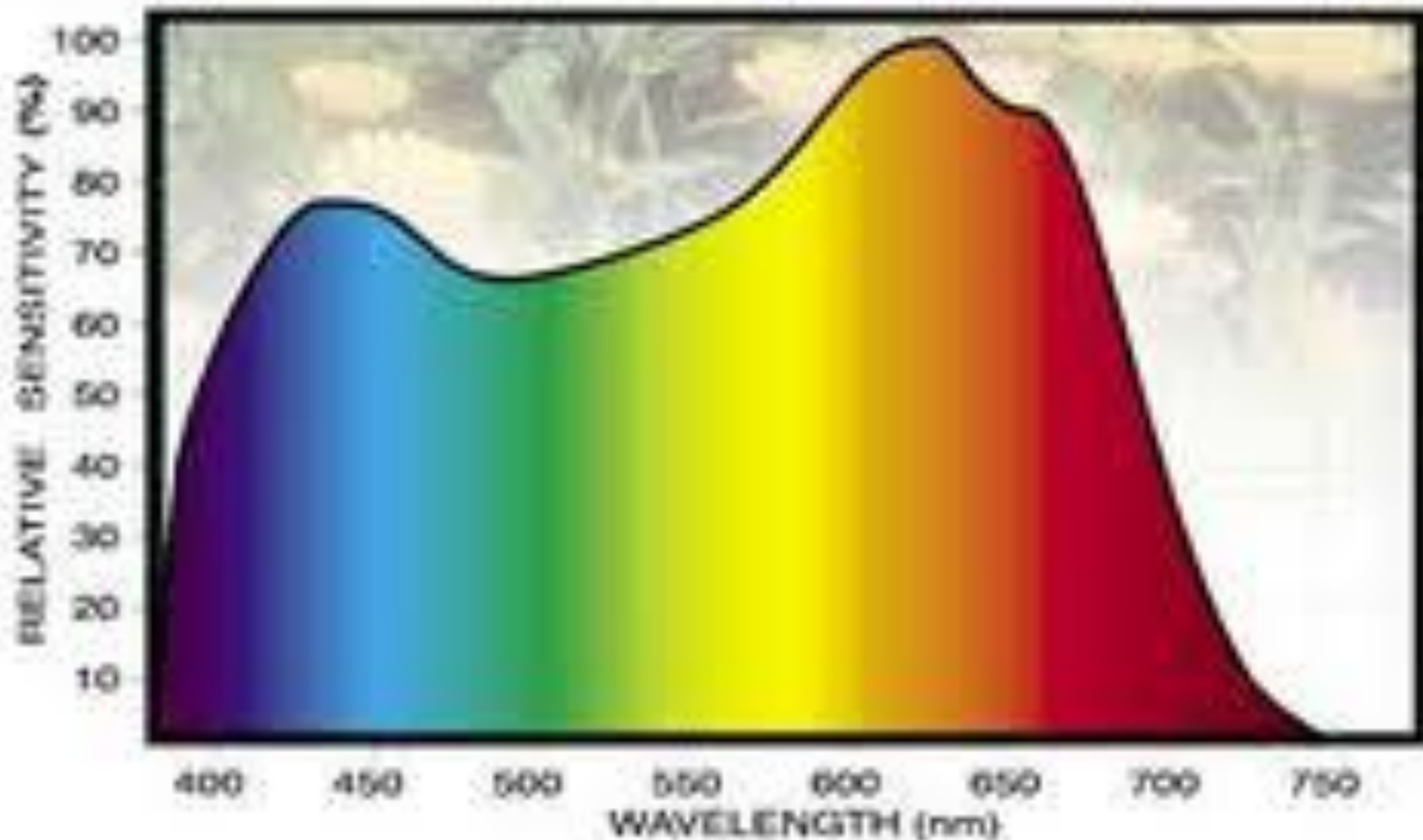





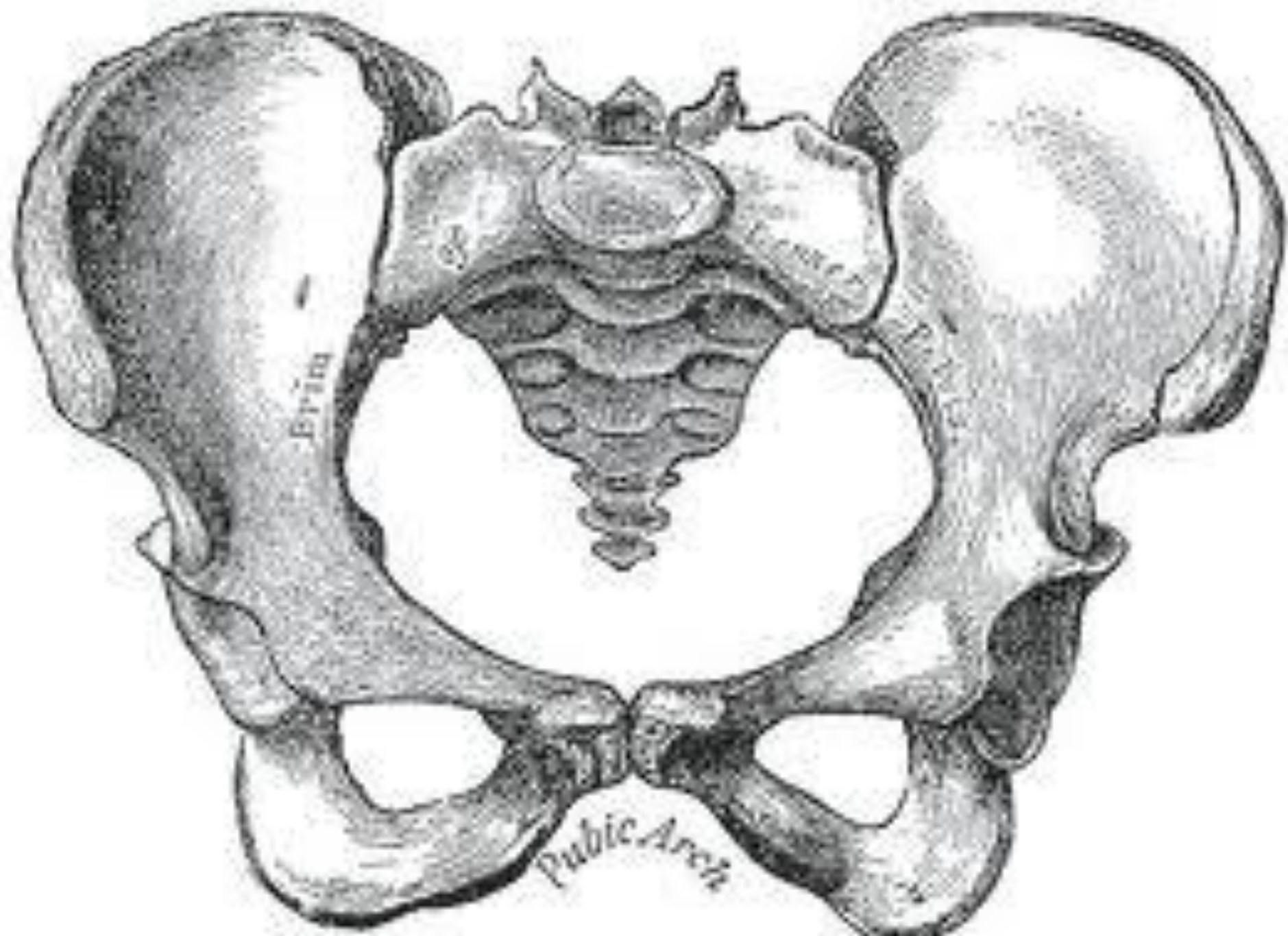

Ilium

Pubic Arch

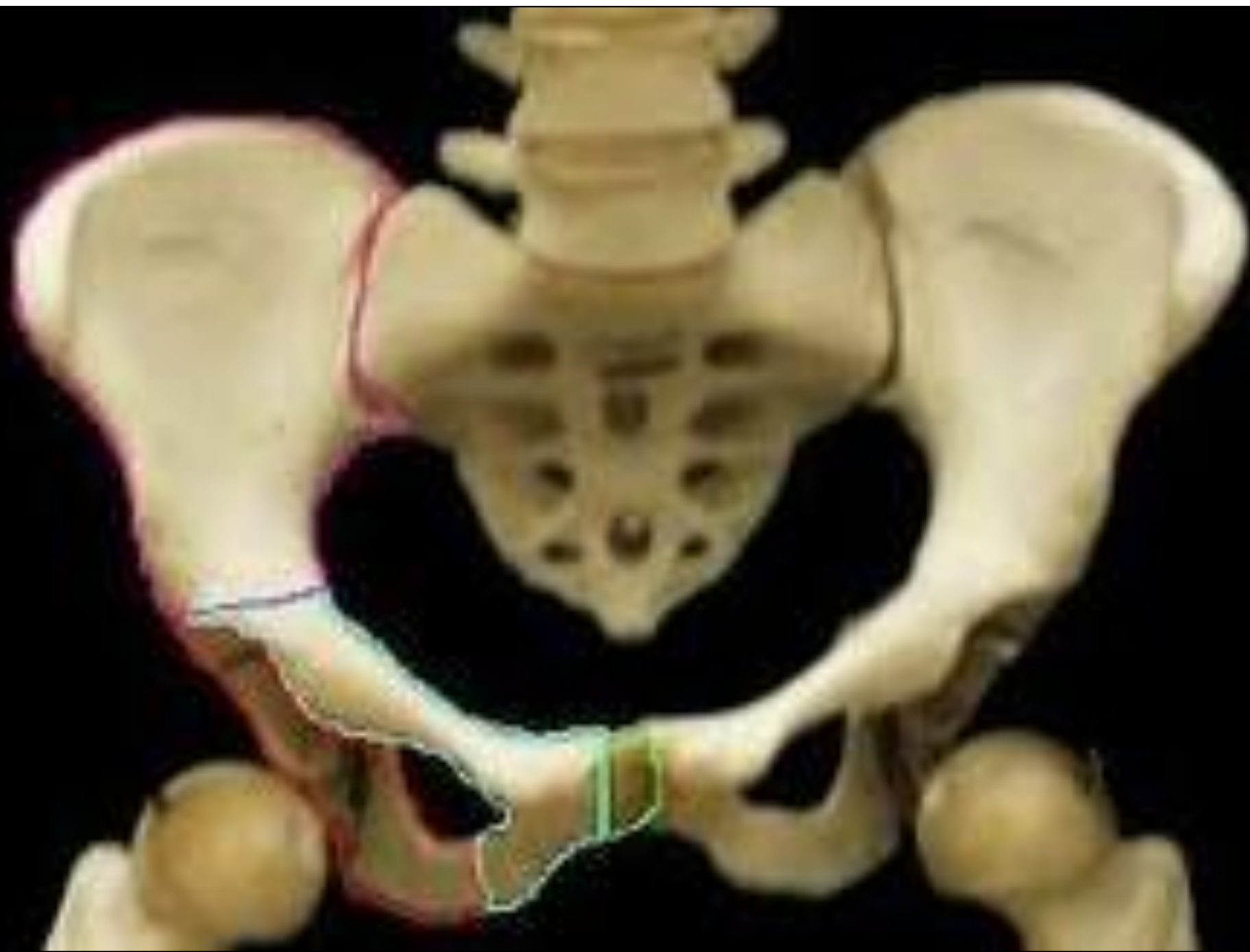



Animal
Response
Team

Rabies
Vaccination
Clinics

Animal
Complaints

Animal Bite
Reports

Dangerous
Animals

Animal to
Human
Diseases

Animal
Permits

County
Public Health

ANIMAL
PROGRAM

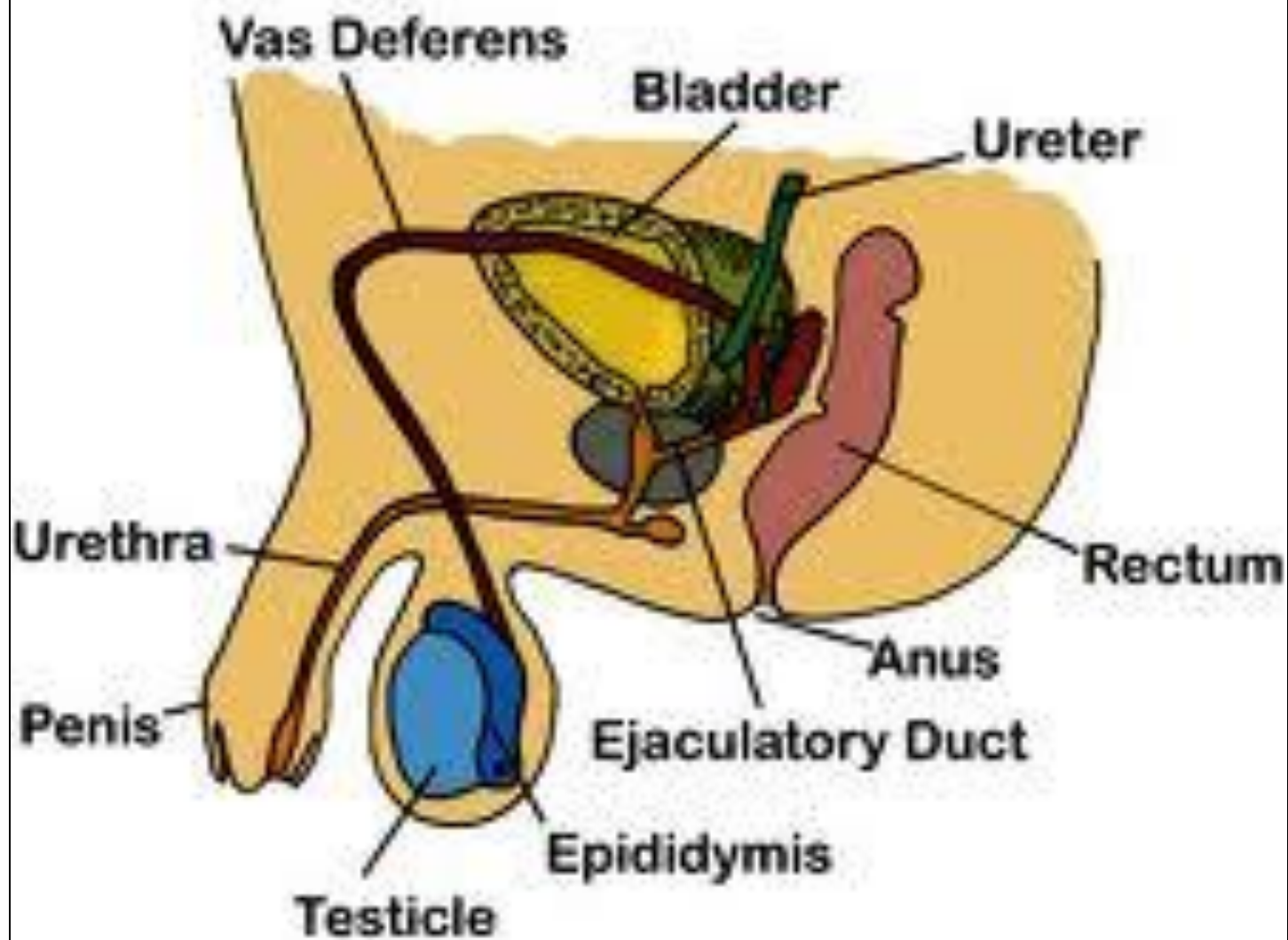

**MALE
HUMAN**





Skull

Vertebral column

Pelvis

Sacrum

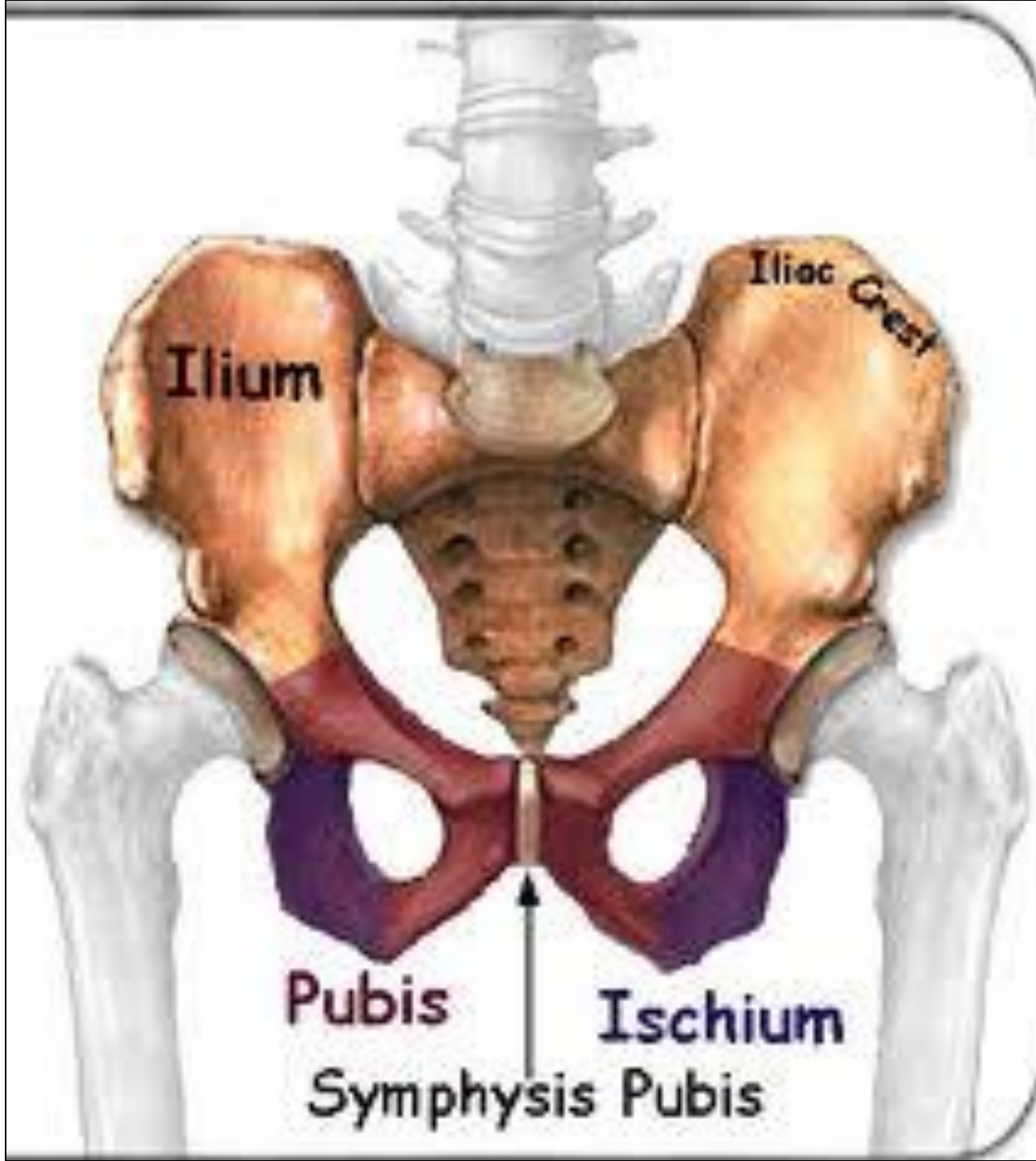

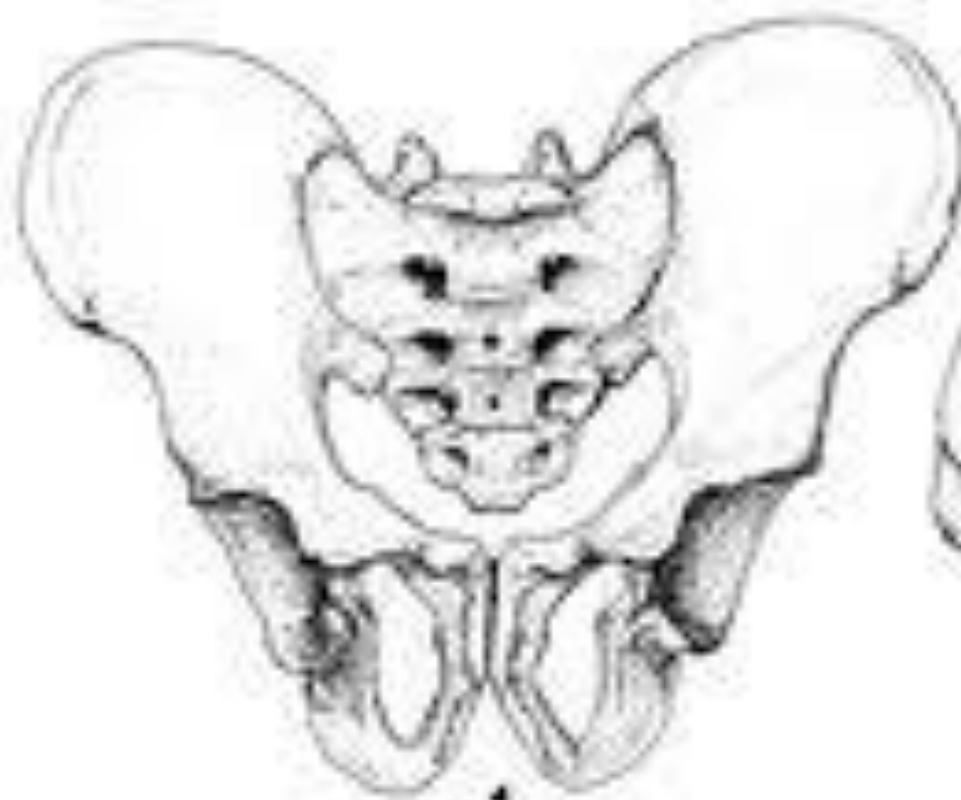

Narrow Subpubic Angle



Narrow Greater Sciatic Notch



Narrow pubic bone

Female Reproductive Organs (2)

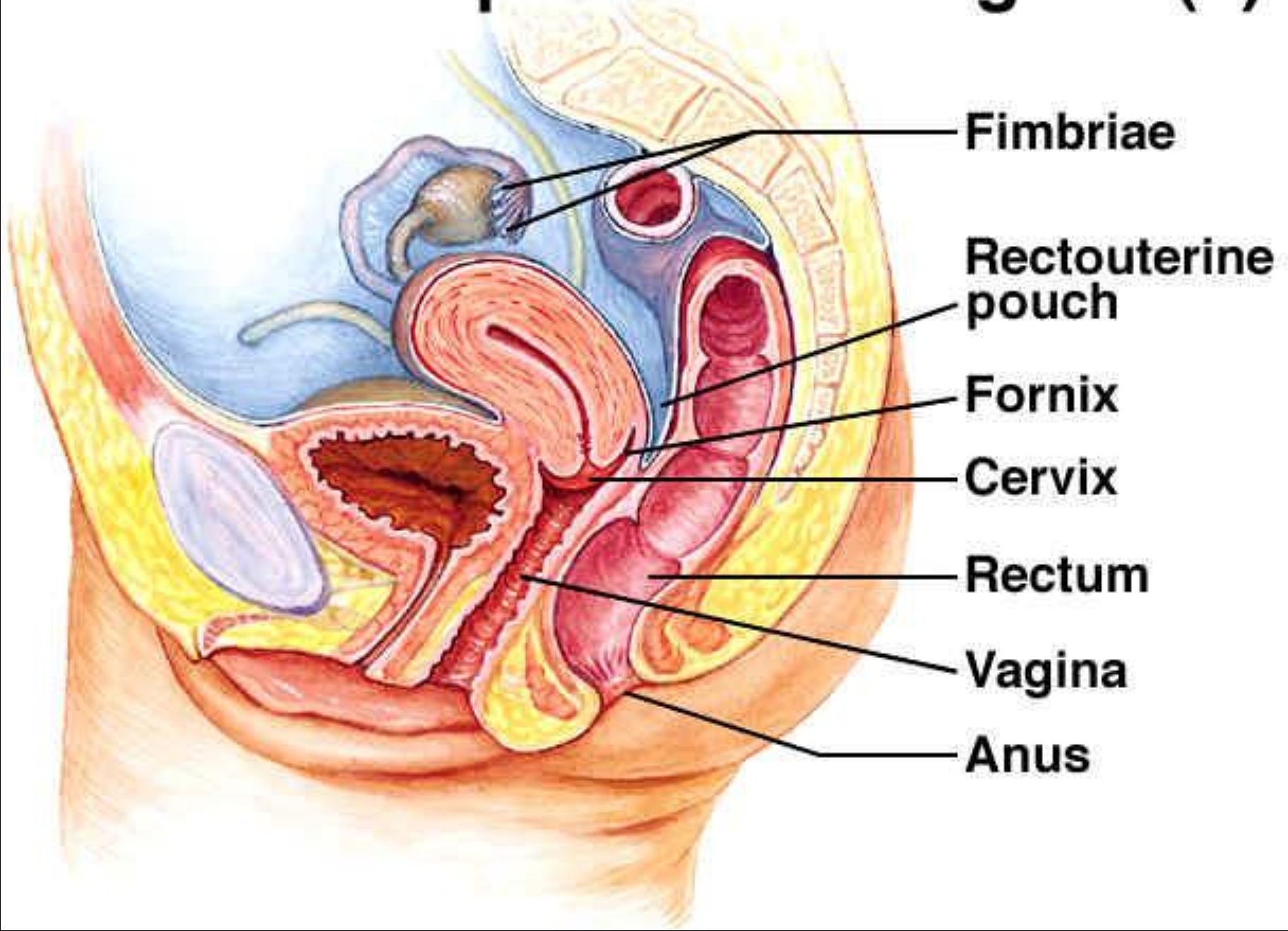





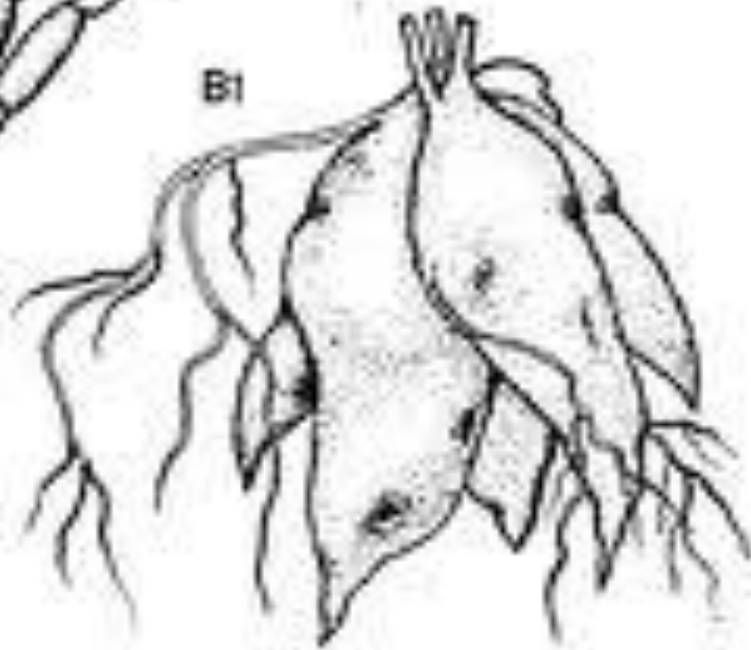
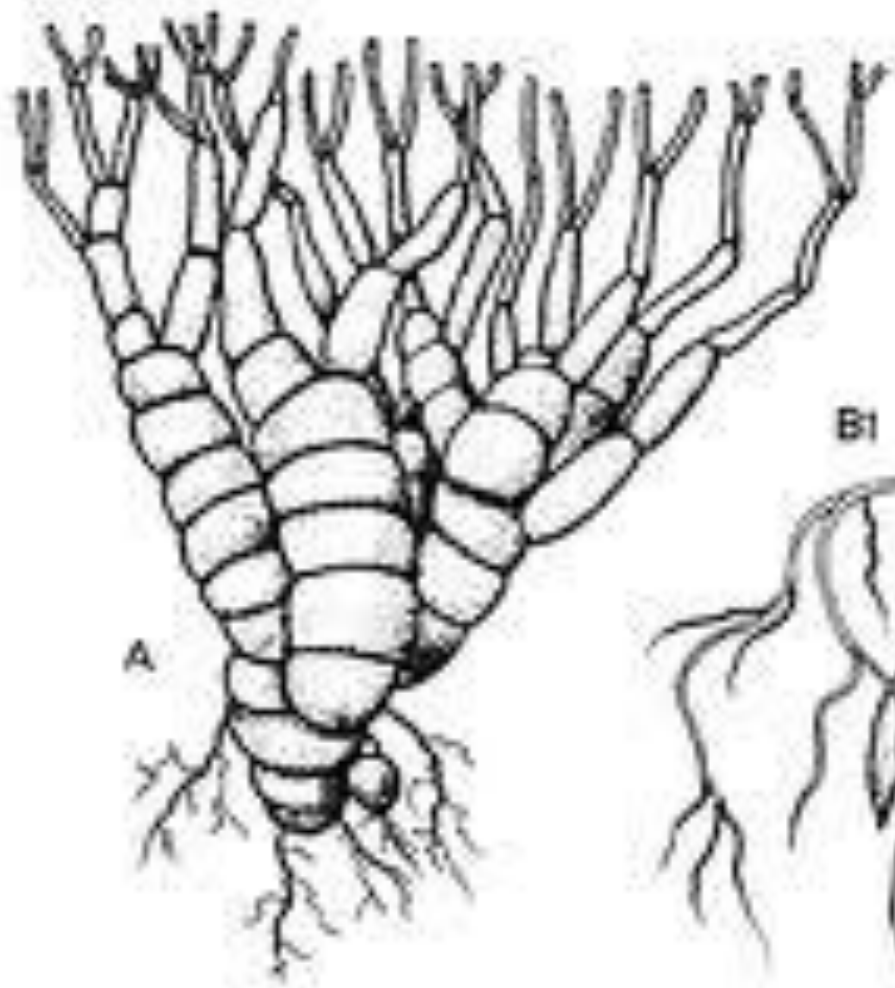



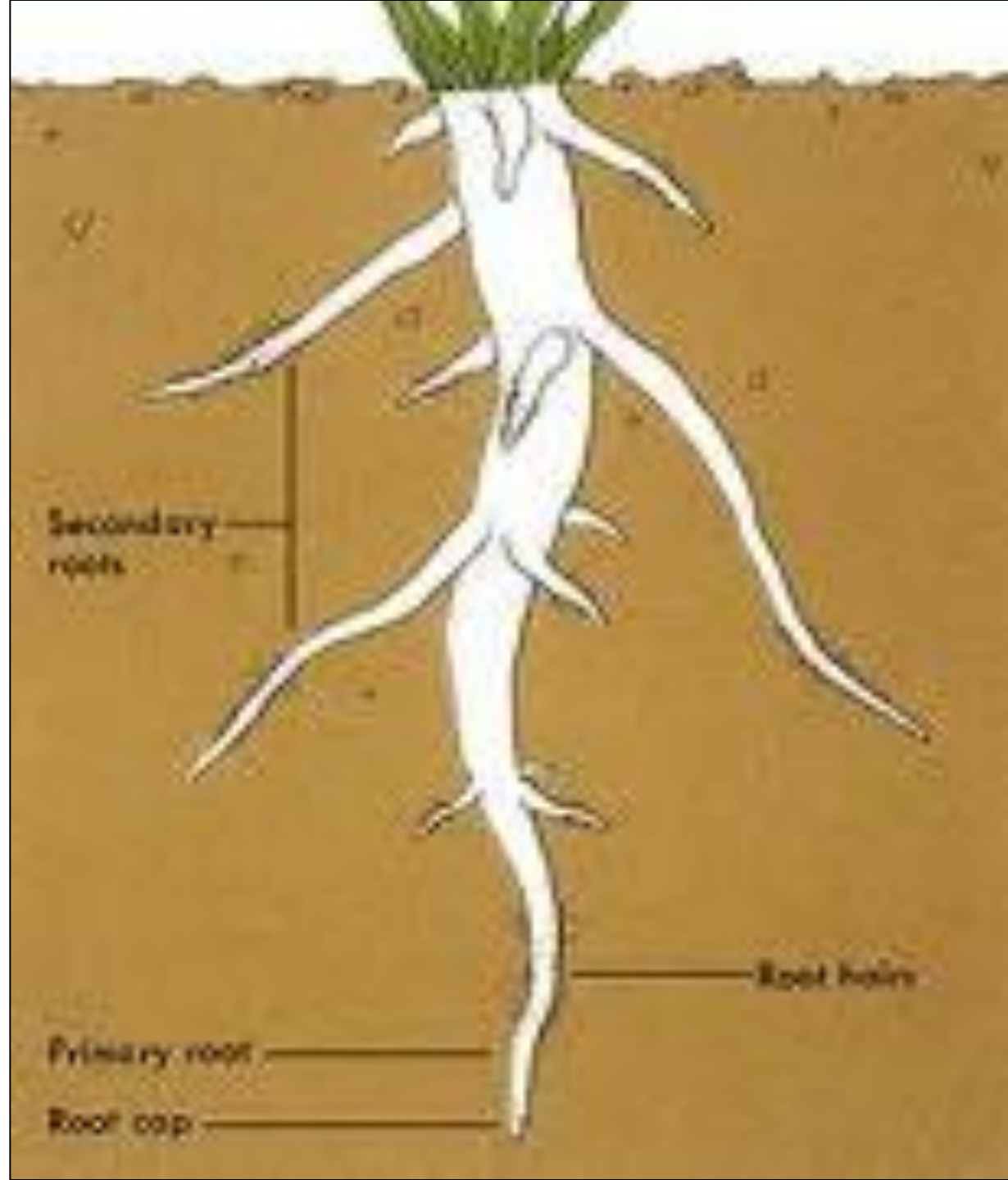

Secondary roots

Root hairs

Primary root

Root cap

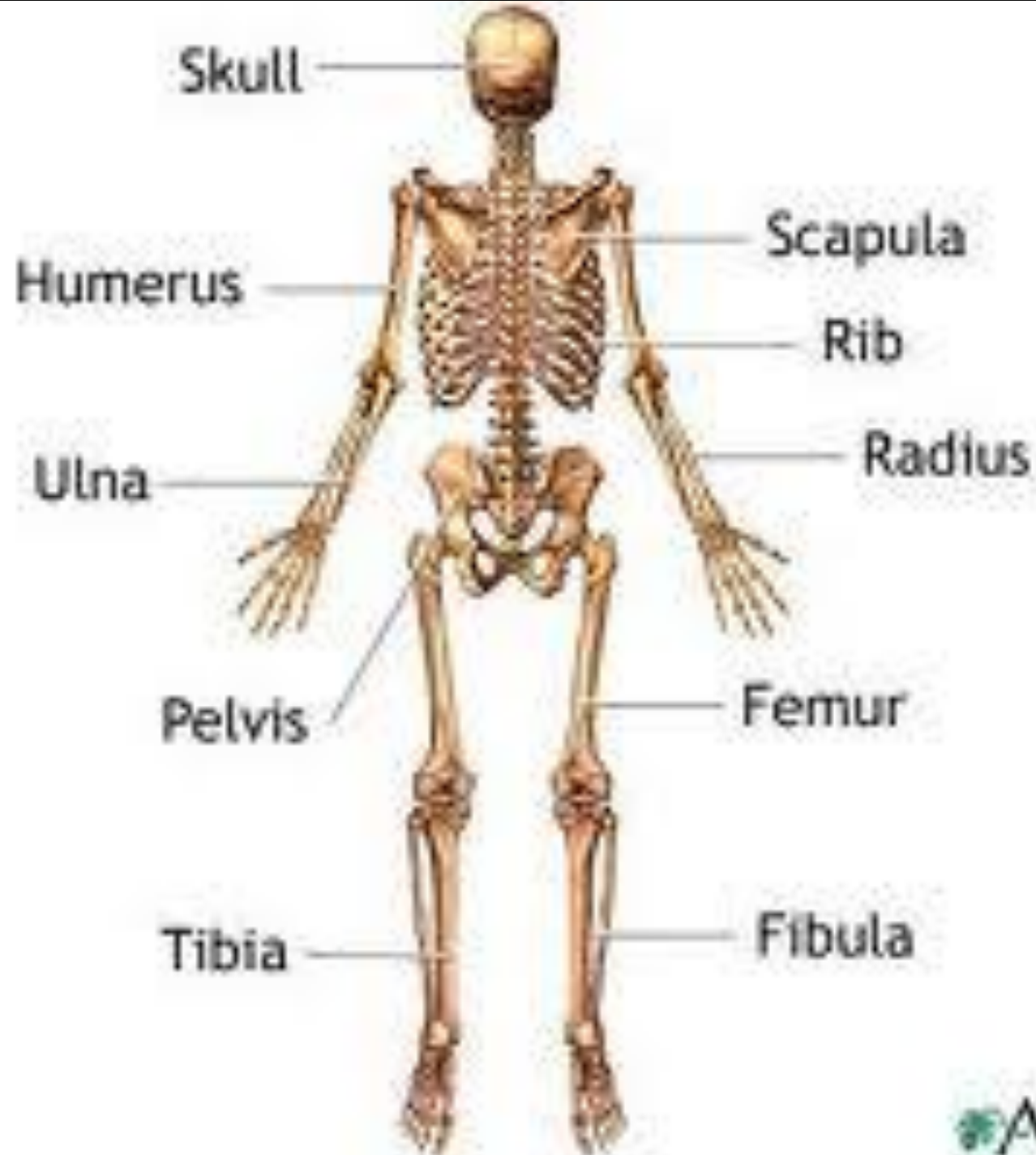



Rotator cuff muscles

Supraspinatous muscle

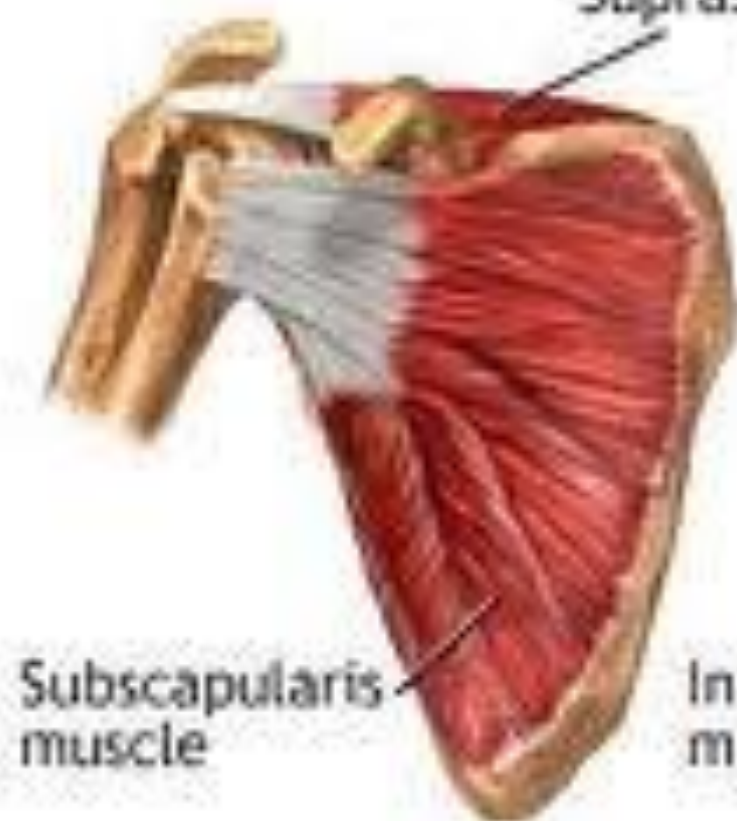

Anterior shoulder



Posterior shoulder

Non-Operative Treatment

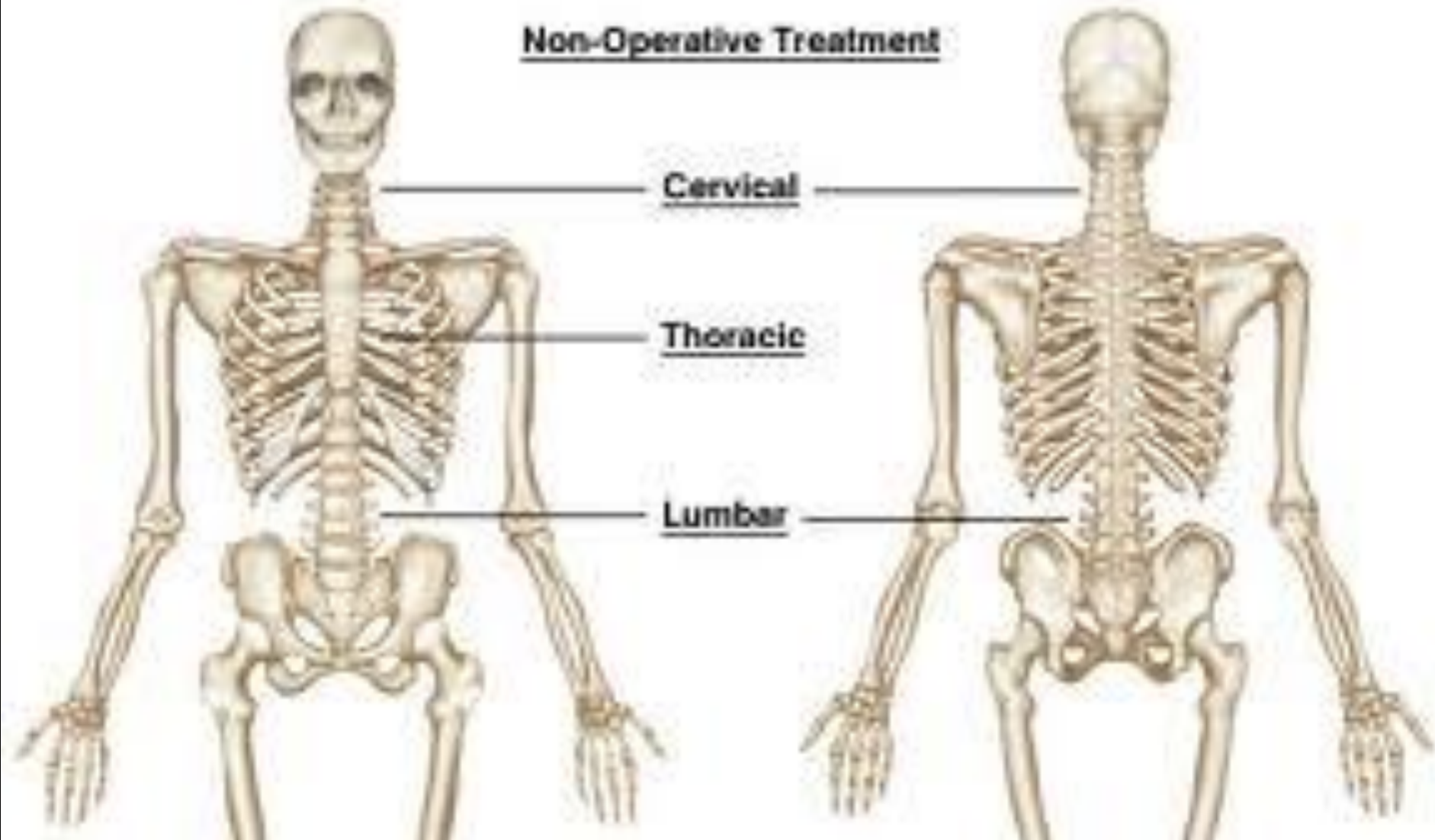

Ends of muscles sewn
onto spine of scapula

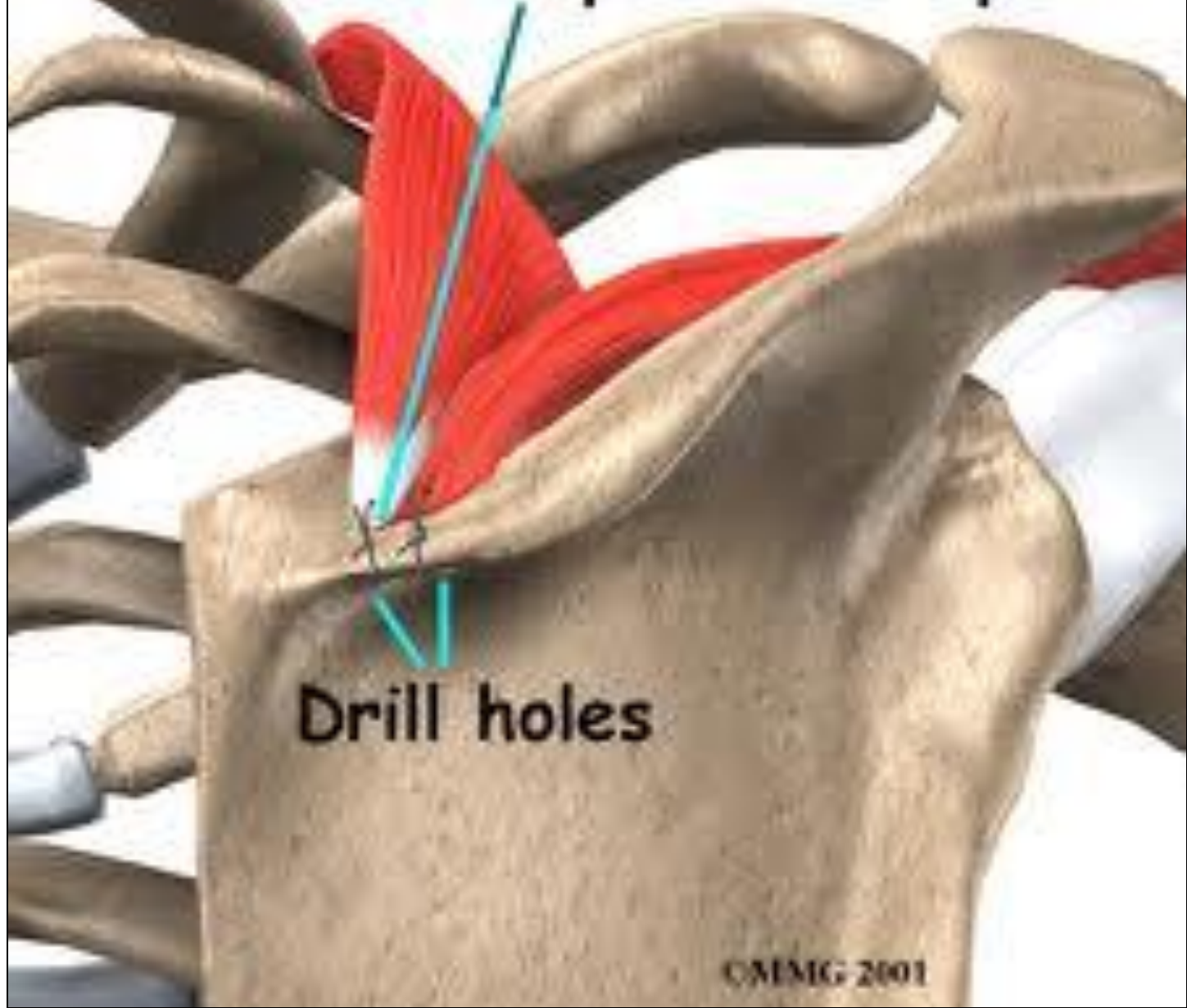

Drill holes

Sternum
(breastbone)

Clavicle
(collarbone)

Scapula
(shoulder blade)

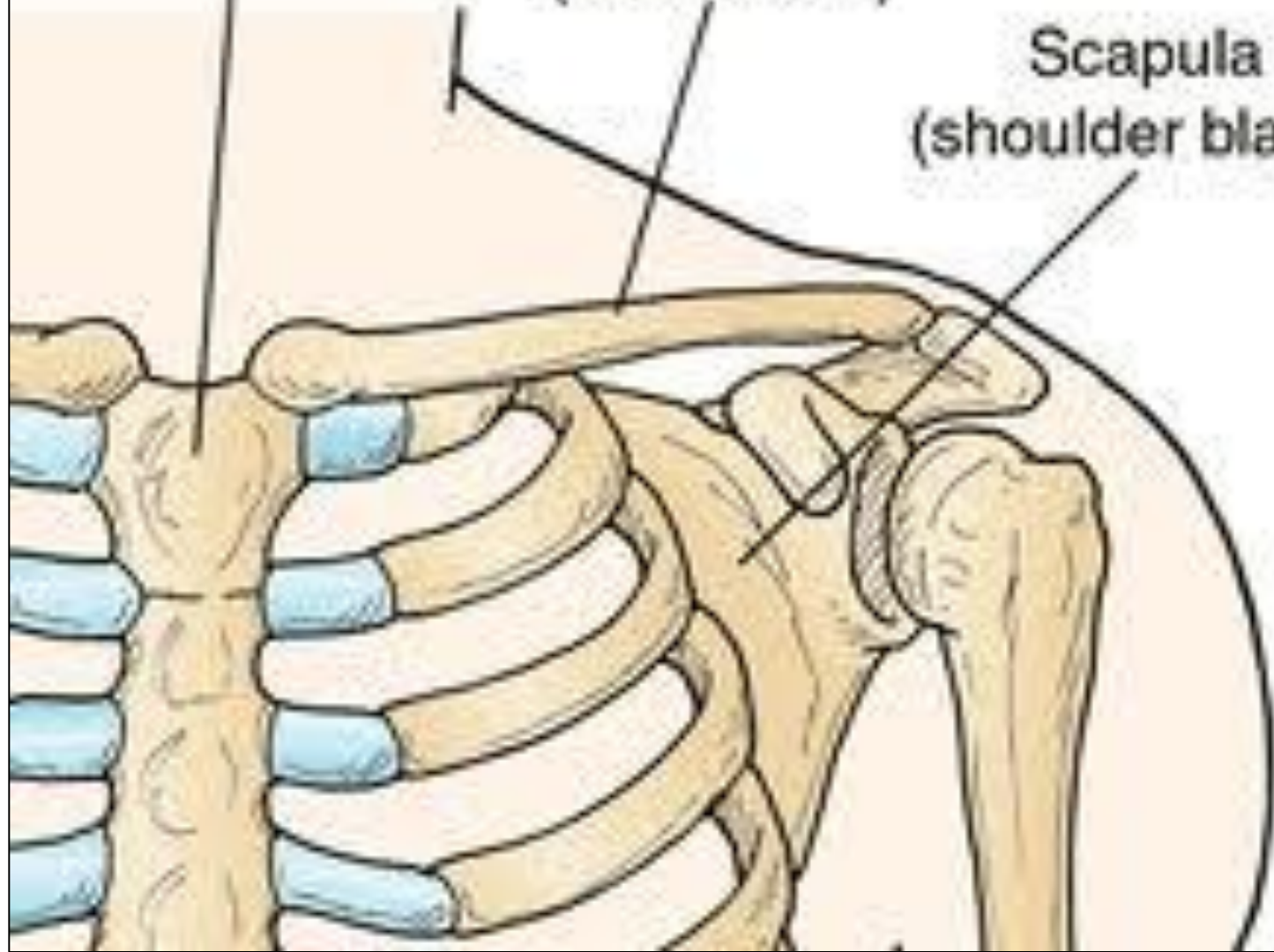





Acromion

Coracoid process

Spine of scapula

Glenoid fossa

Medial border

Lateral border

Inferior angle



Frontal bone

Zygomatic
bone

Mandible

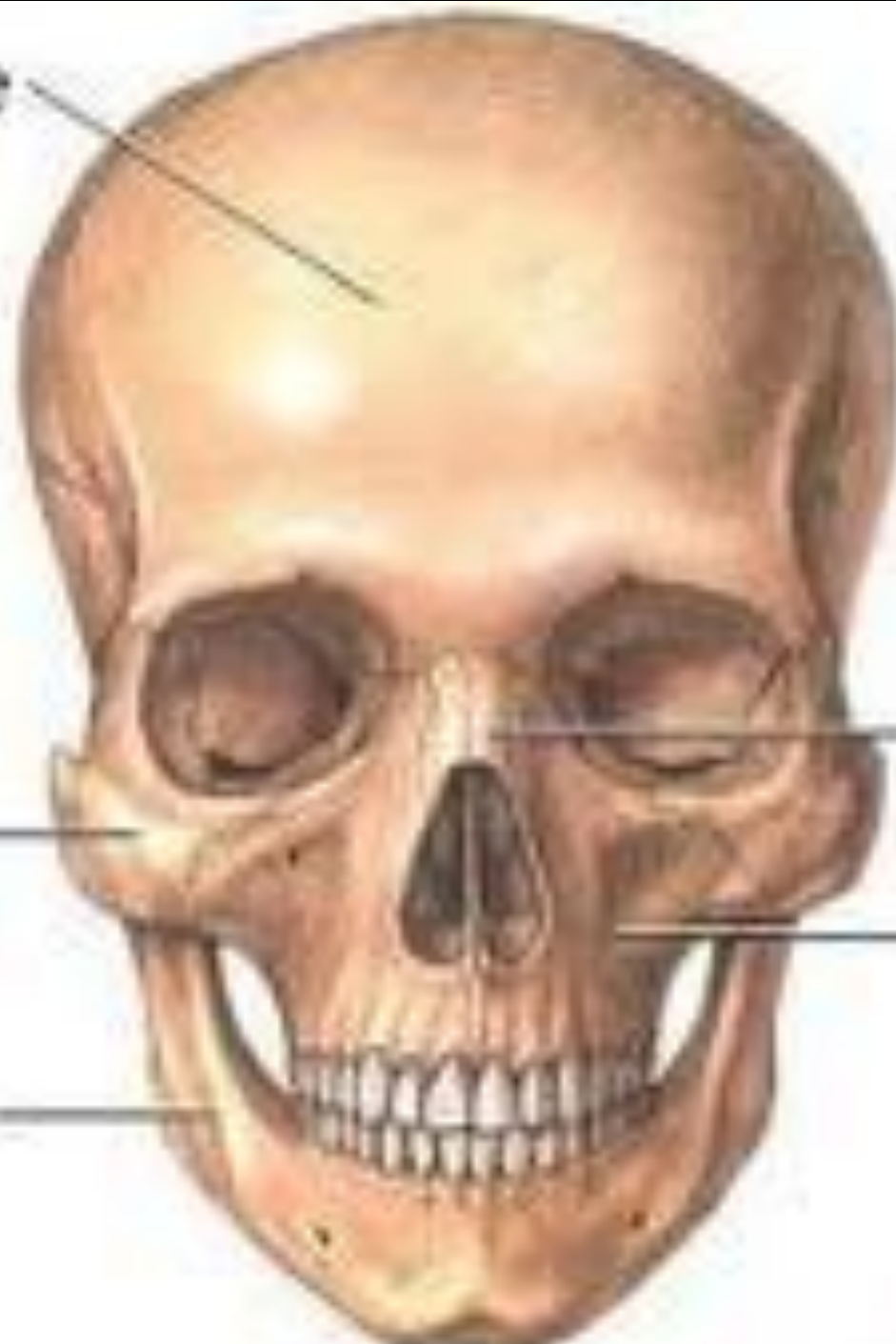

Nasal bone

Maxilla

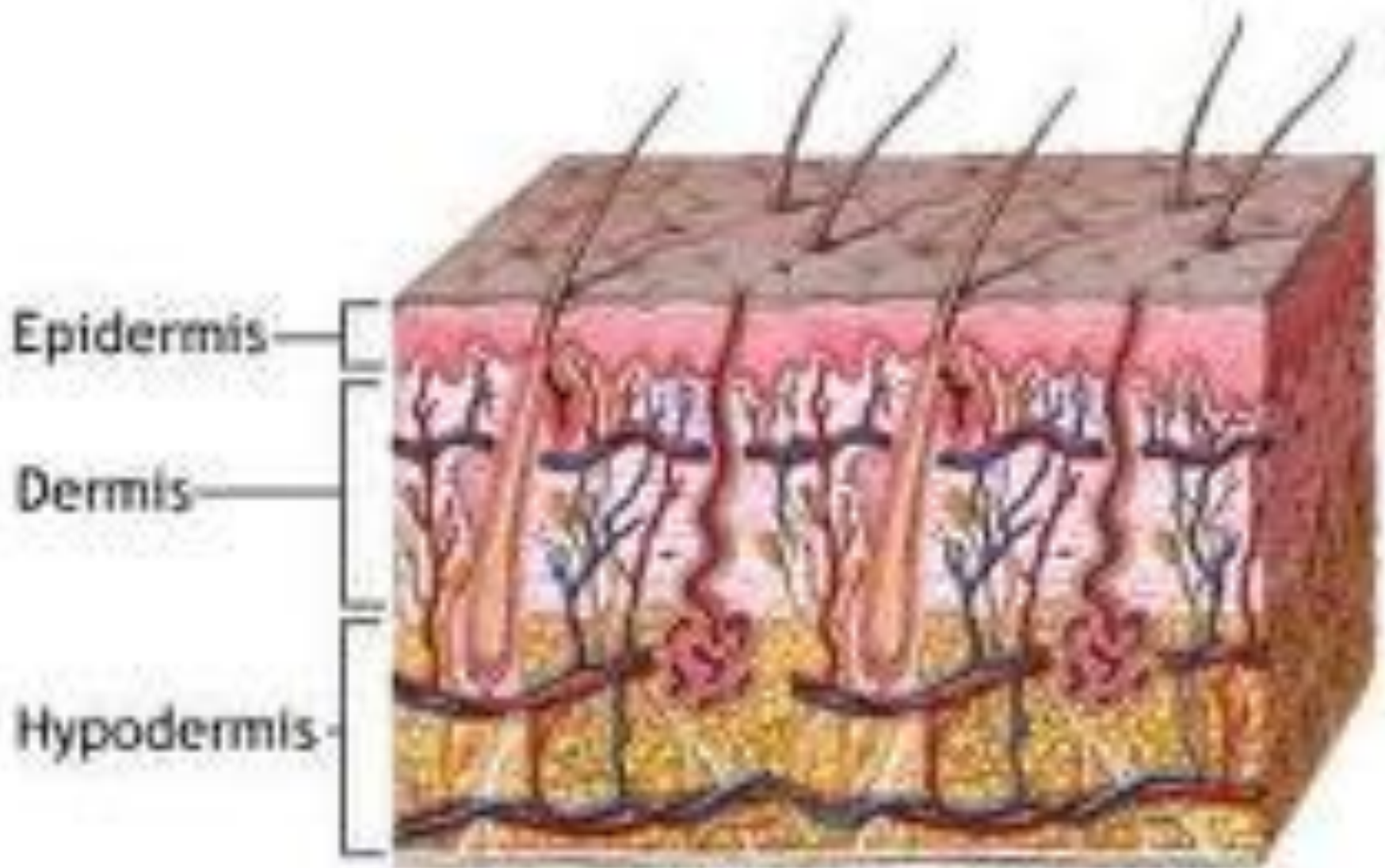

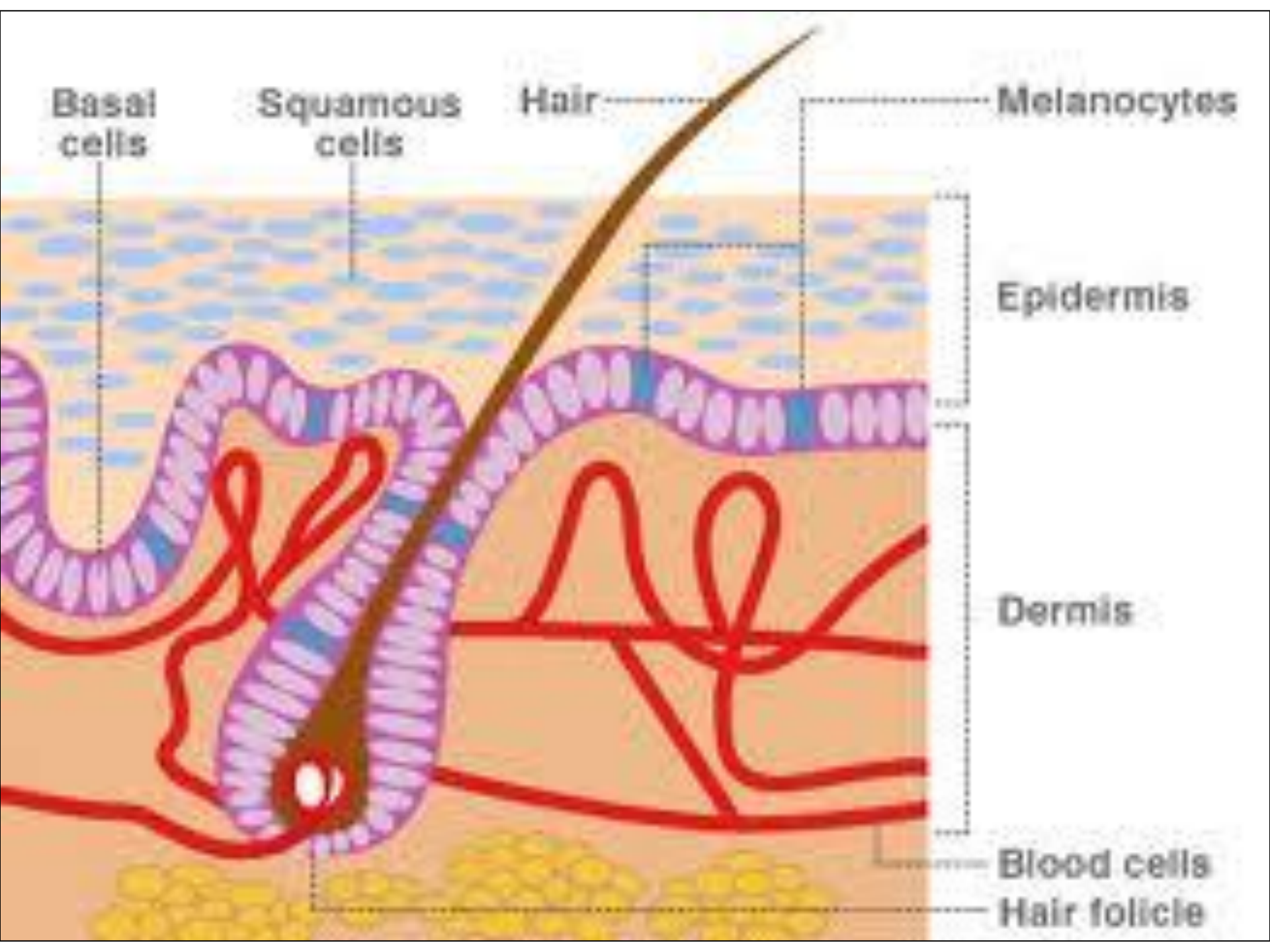

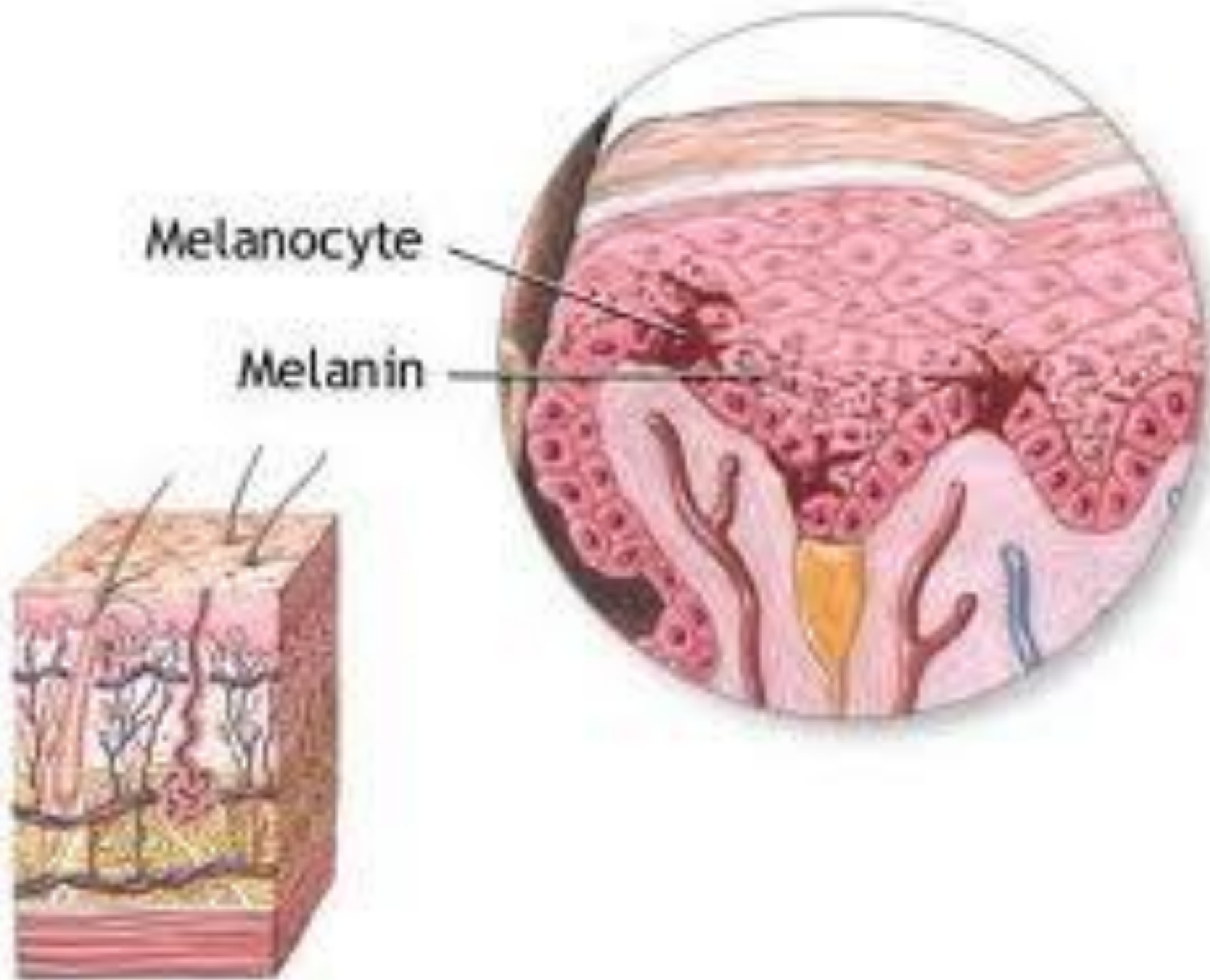

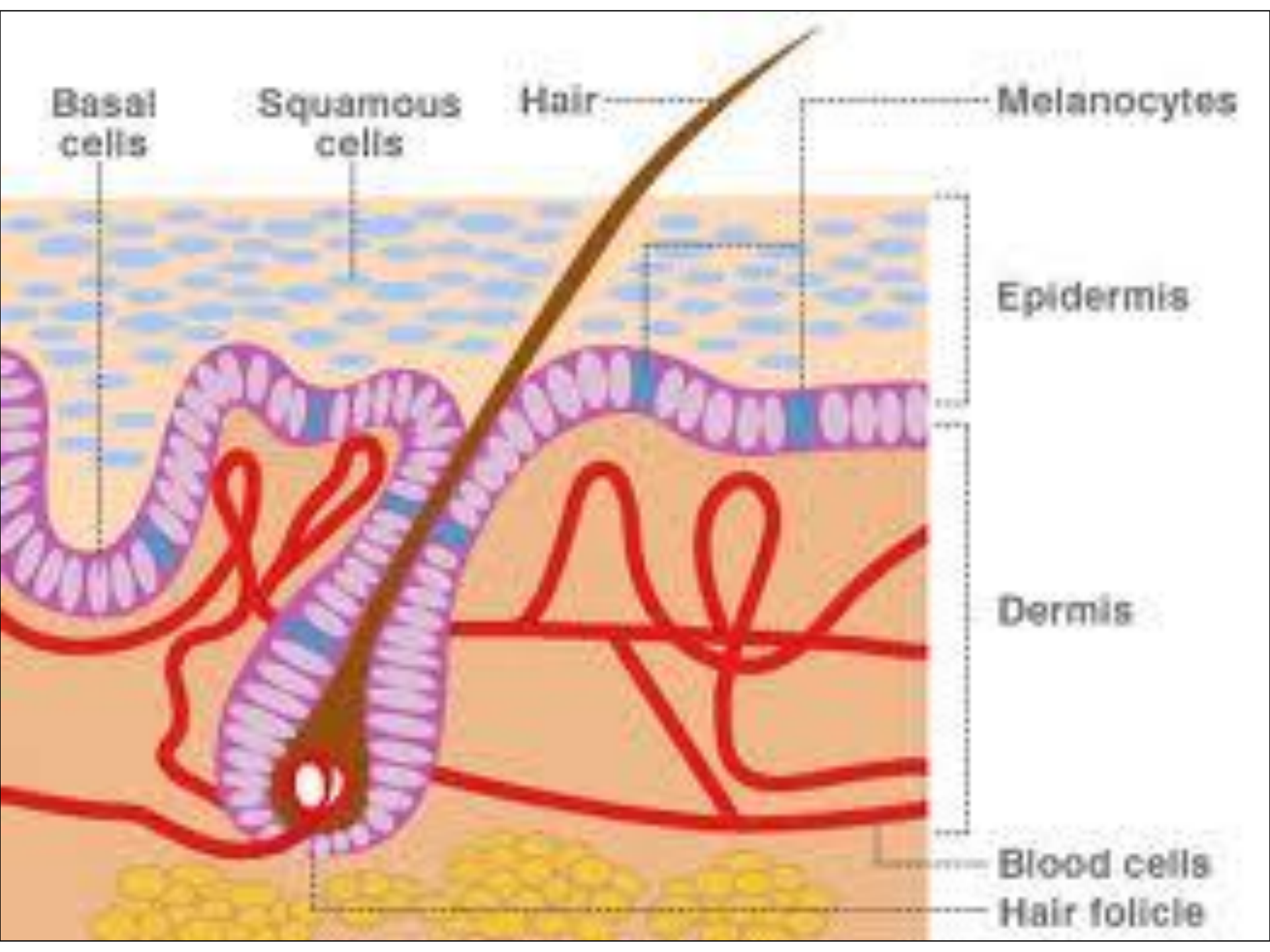

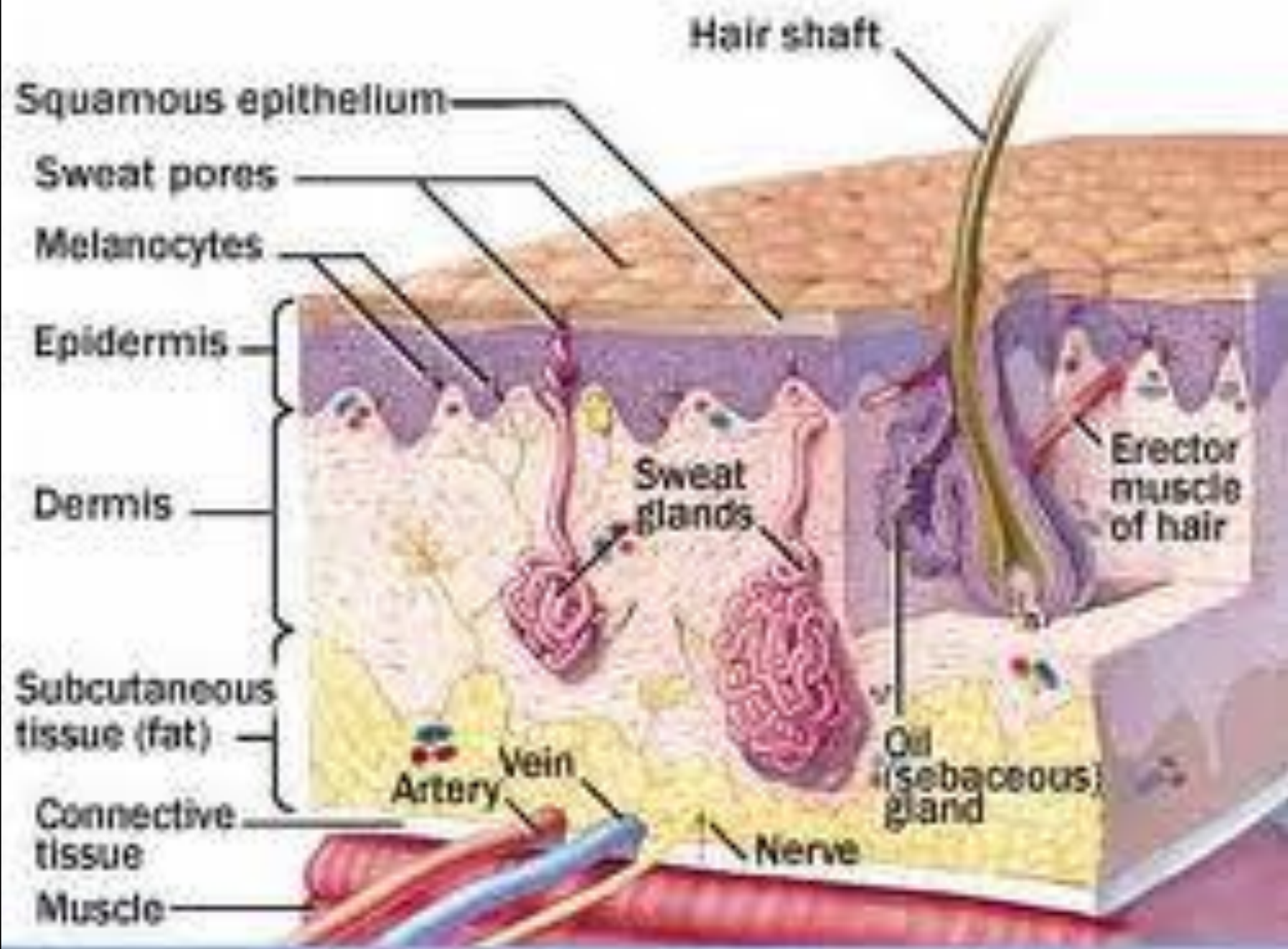

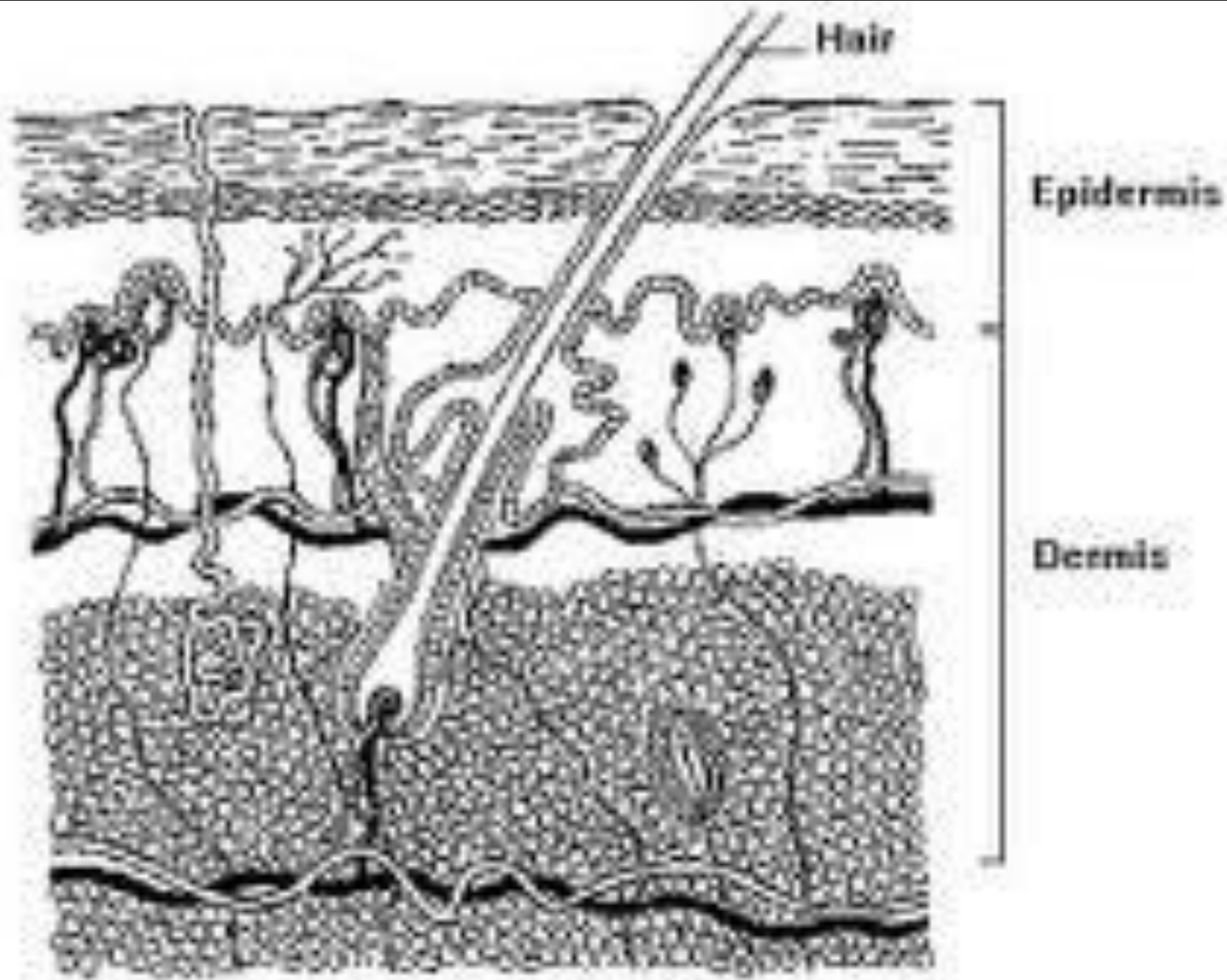

Parietal
bone

Frontal bone

Temporal
bone

Nasal
bone

Occipital
bone

Maxilla

Zygomatic
bone

Mandible

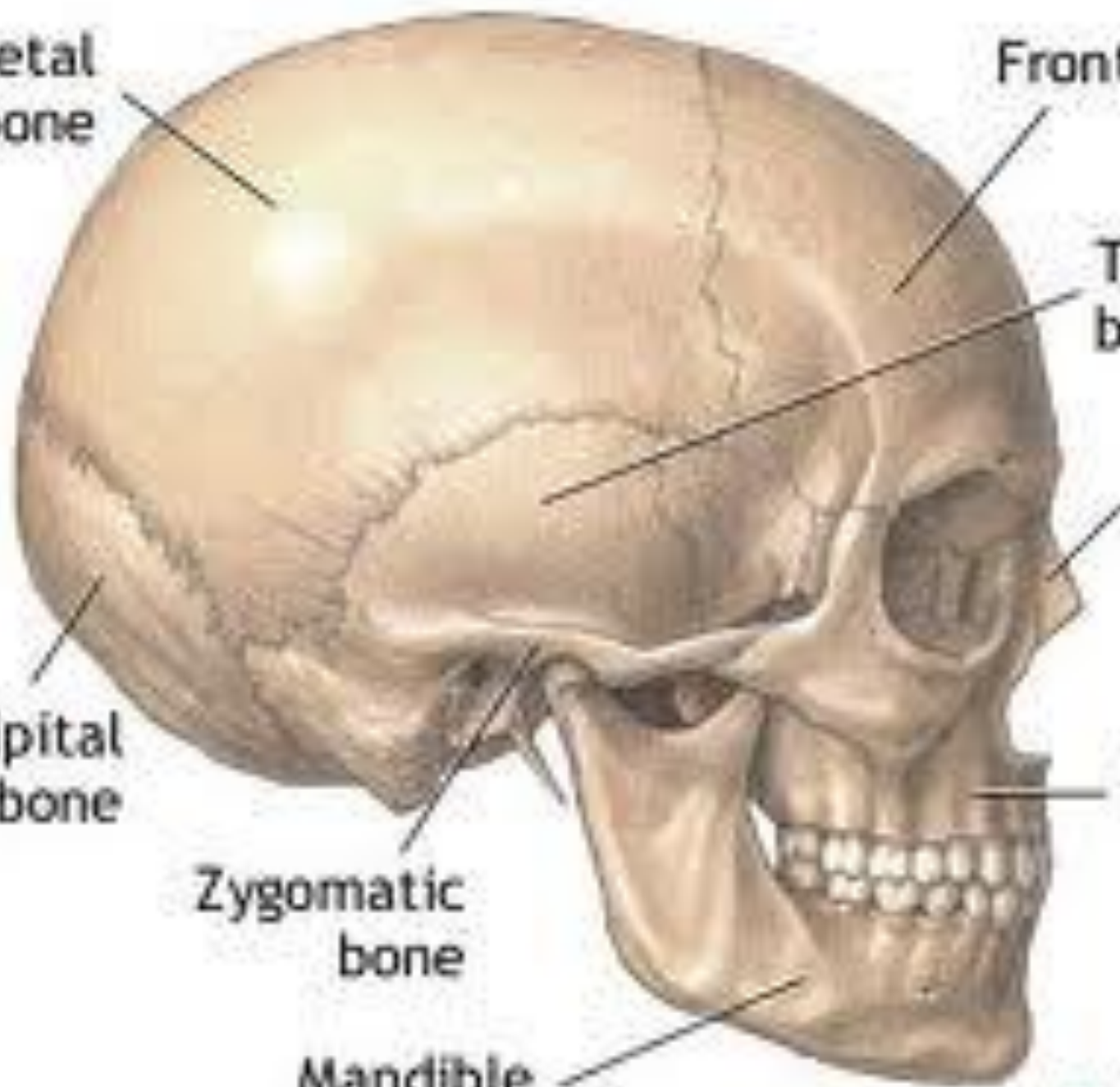

Scapular Muscles





Muscles of the Rotator Cuff

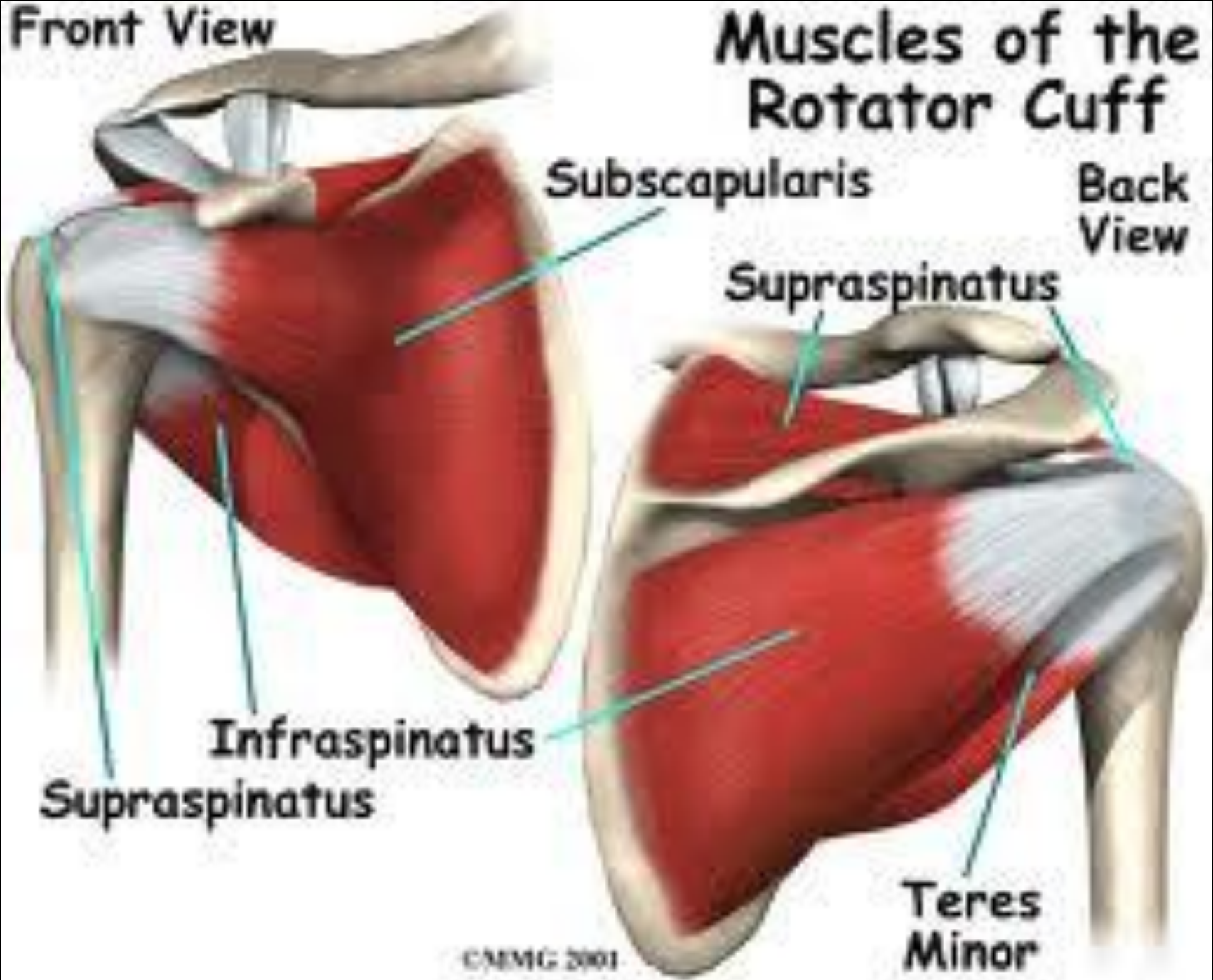



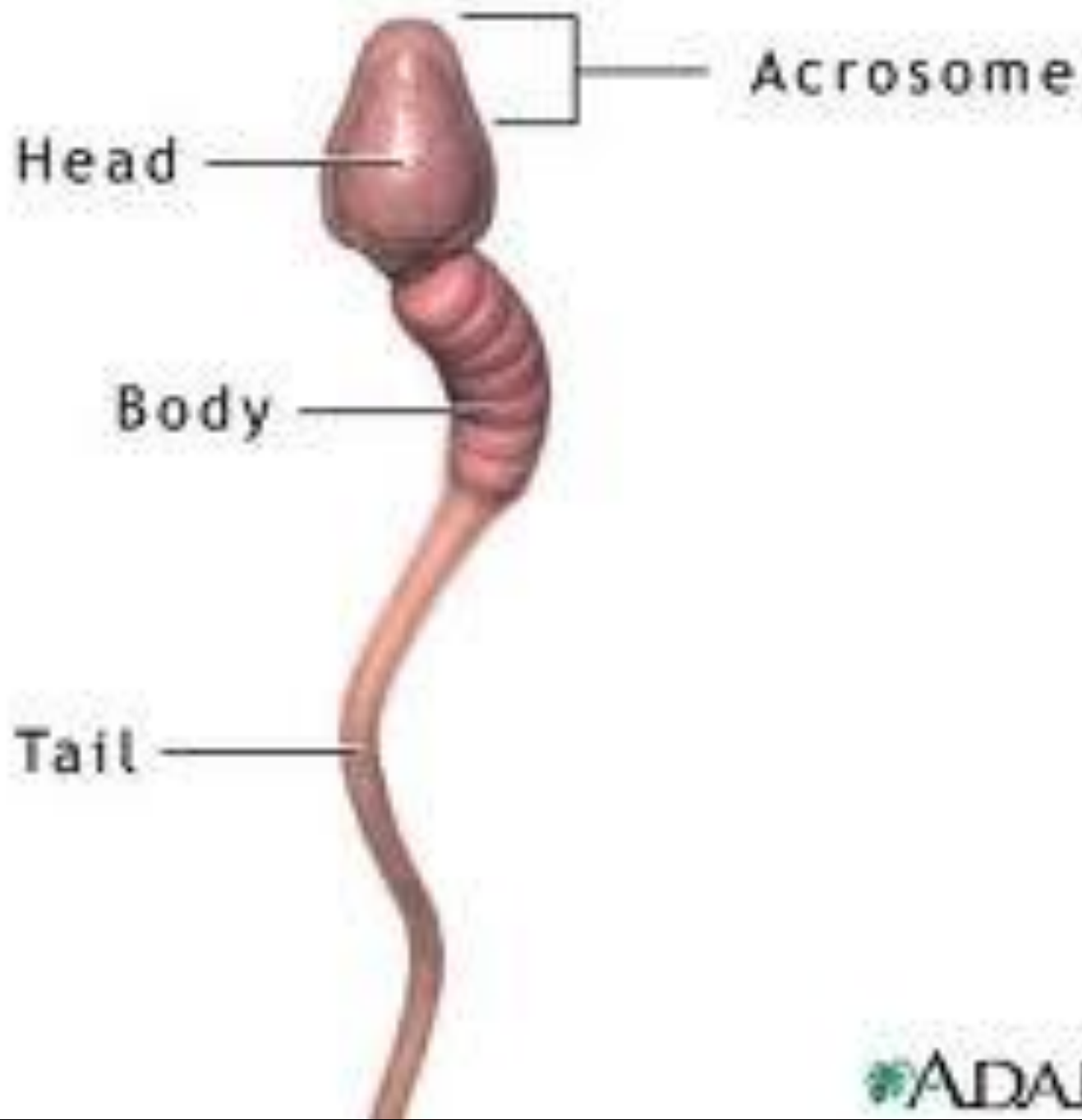

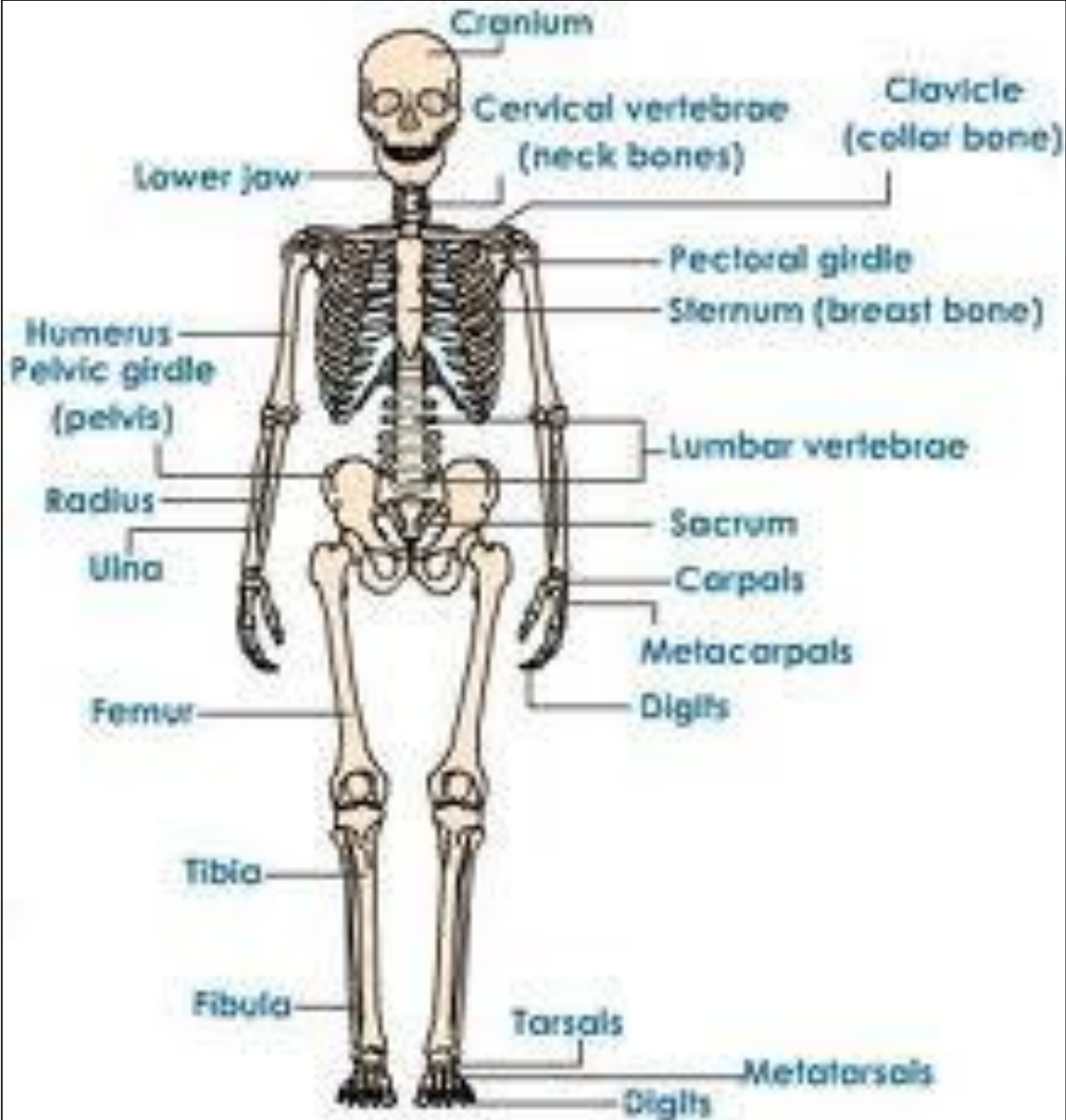



**Lateral (Side)
Spinal Column**



**Posterior (Back)
Spinal Column**

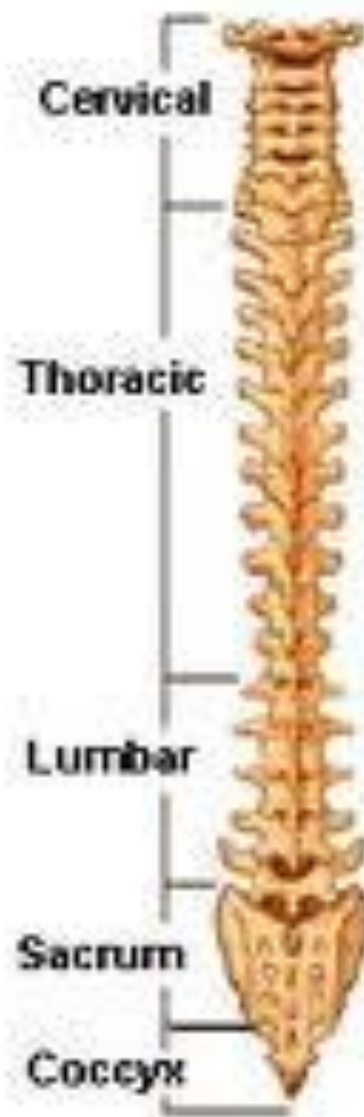

Bones of the Shoulder

Clavicle

Clavicle

Scapula

Humerus

Scapula

View from the back

View from the front

©MMG 2001

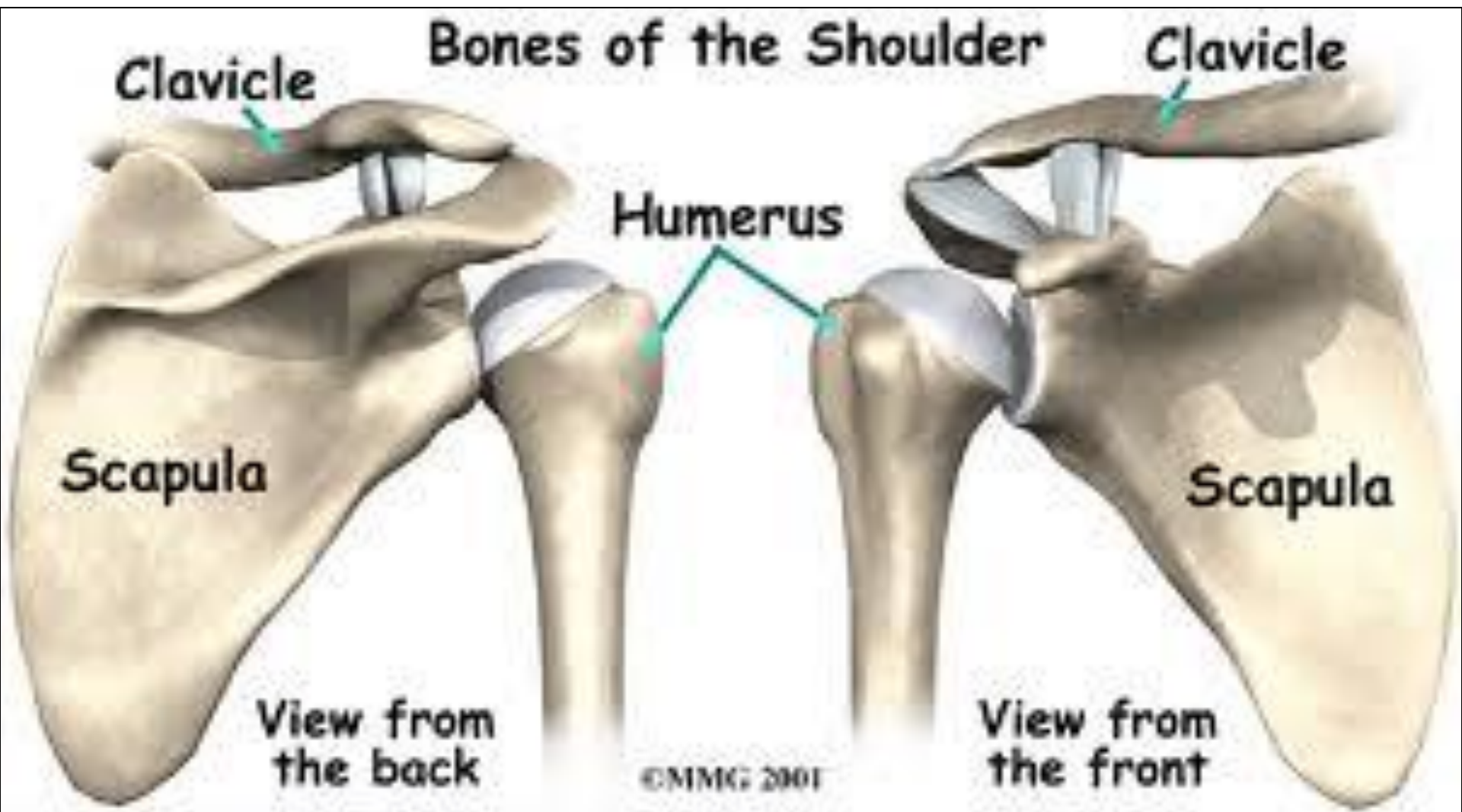



Scapula

The scapula (shoulder blade) is a flat triangular bone located in the back of the shoulder.

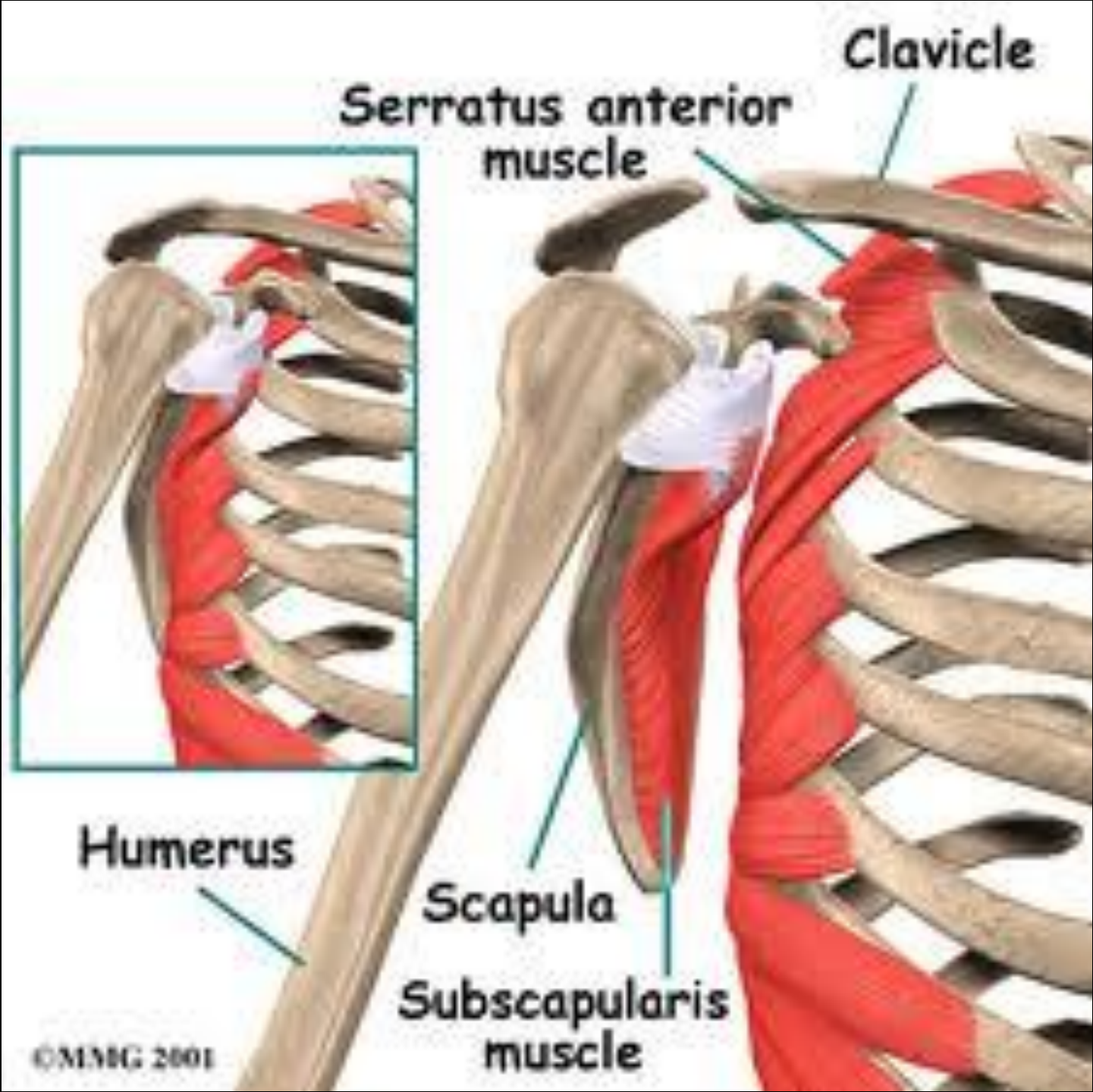

serratus
anterior

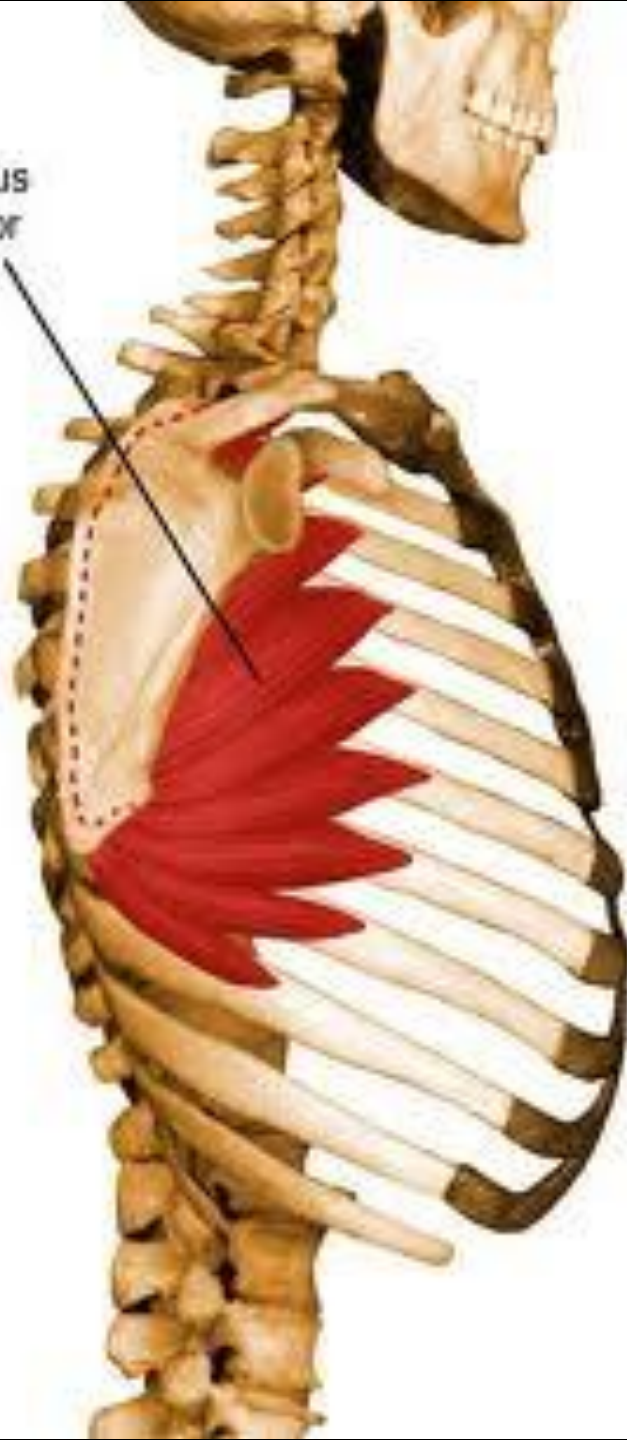

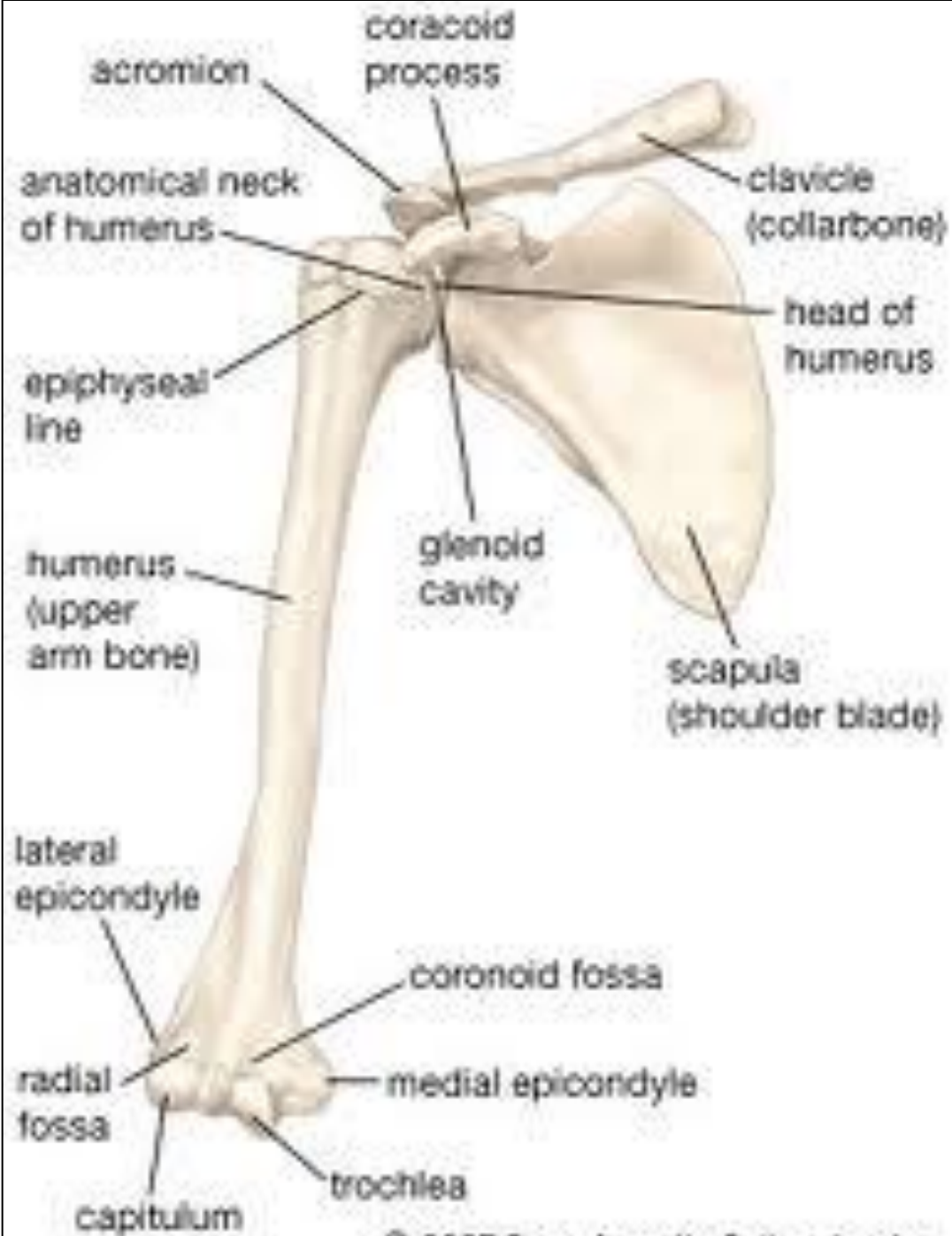

Baby Teeth

Upper Teeth

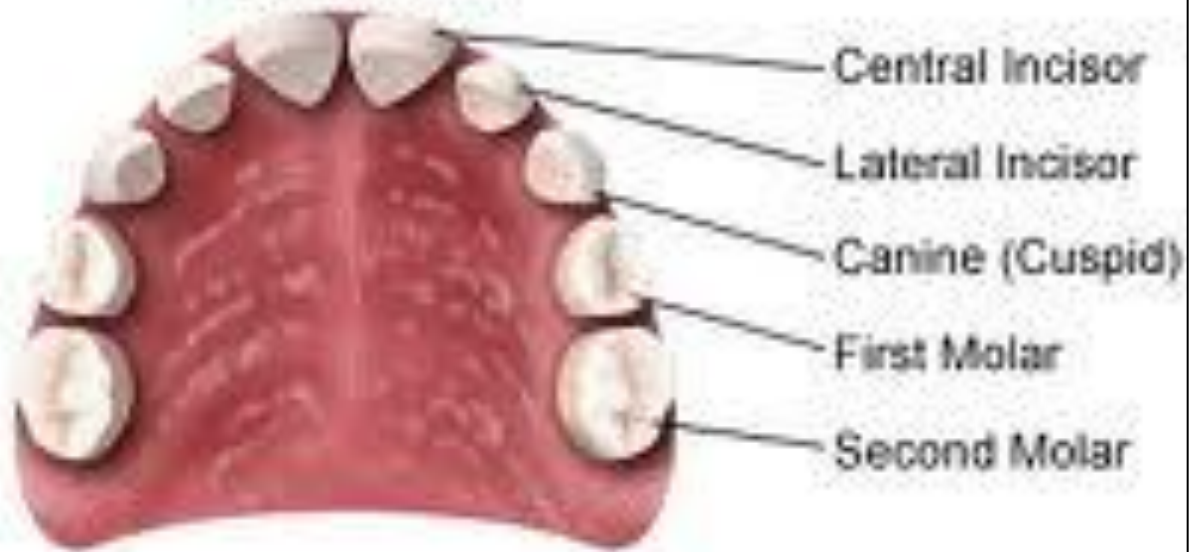

Lower Teeth

Upper

Child 2-5 years old



Lower



- Central incisor
- Lateral incisor
- Cuspid (canine)
- First molar
- Second molar



Deciduous (milk) teeth

Buds of permanent teeth



Malocclusion
and unbalanced
facial profile

Upper Teeth

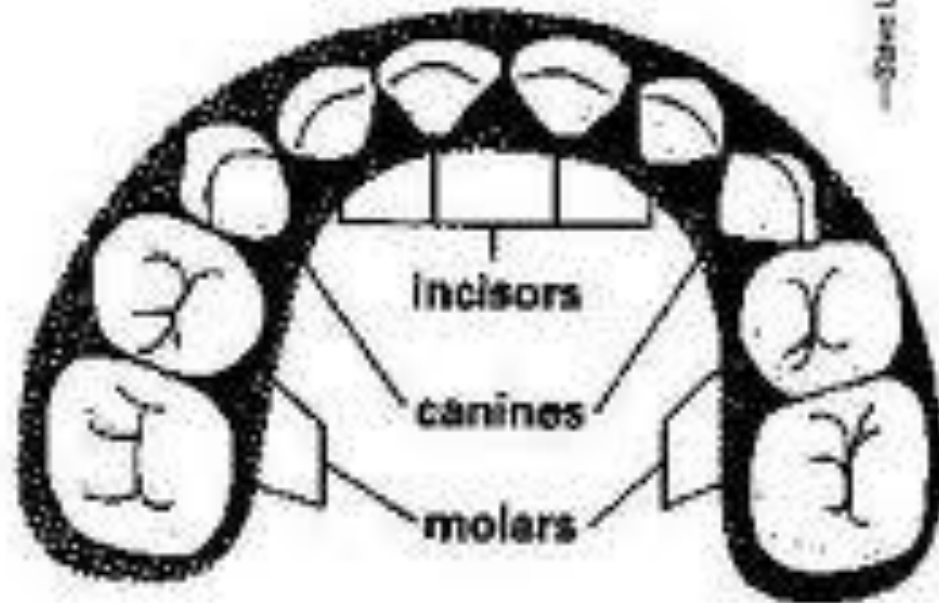

—Steve Lefkowitz

Lower Teeth

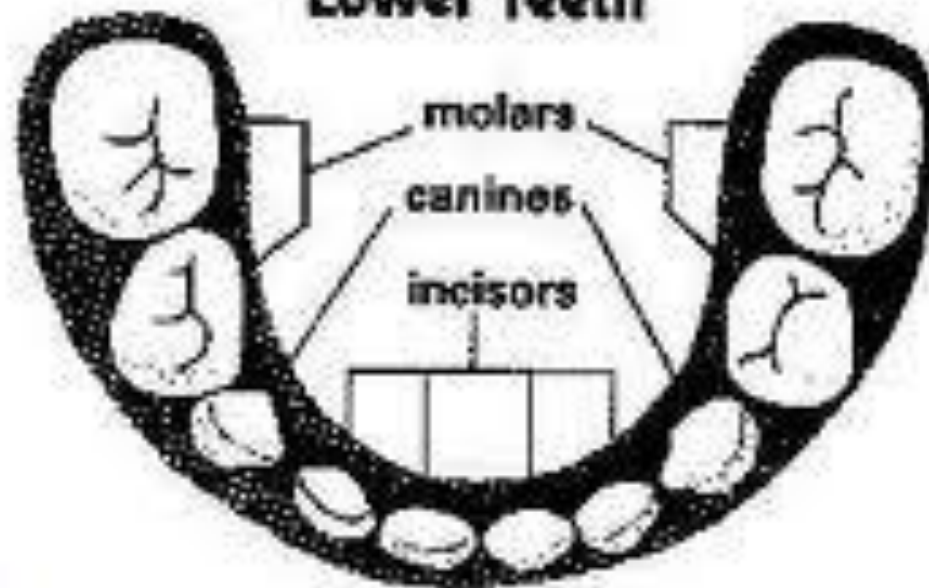

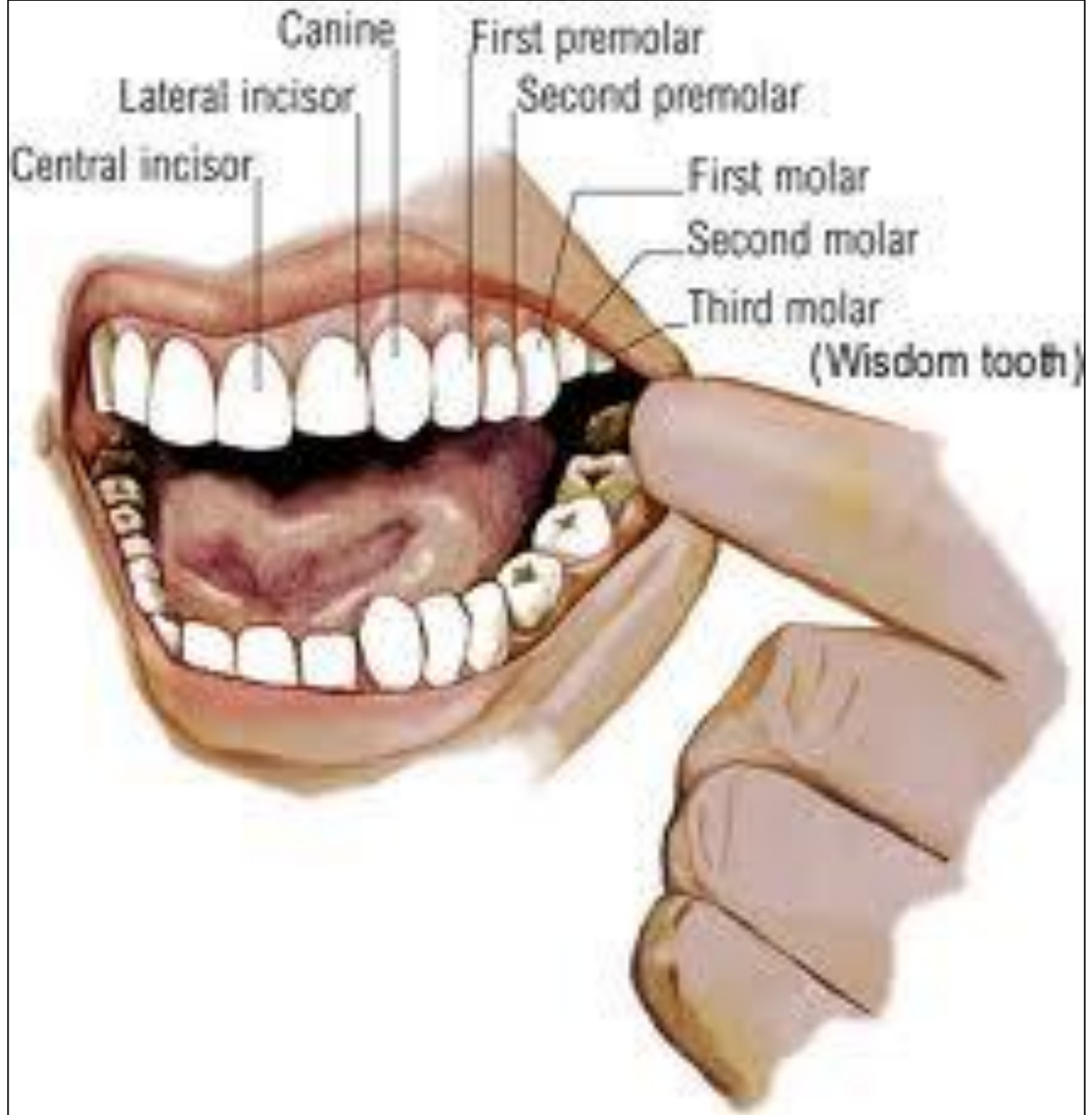

Upper



Lower



Adult 21-25 years old



Permanent
(adult)
teeth

- | | |
|---|--|
|  Central incisor |  Second premolar (bicuspid) |
|  Lateral incisor |  First molar |
|  Cuspid (canine) |  Second molar |
|  First premolar (bicuspid) |  Third molar |

ADAM

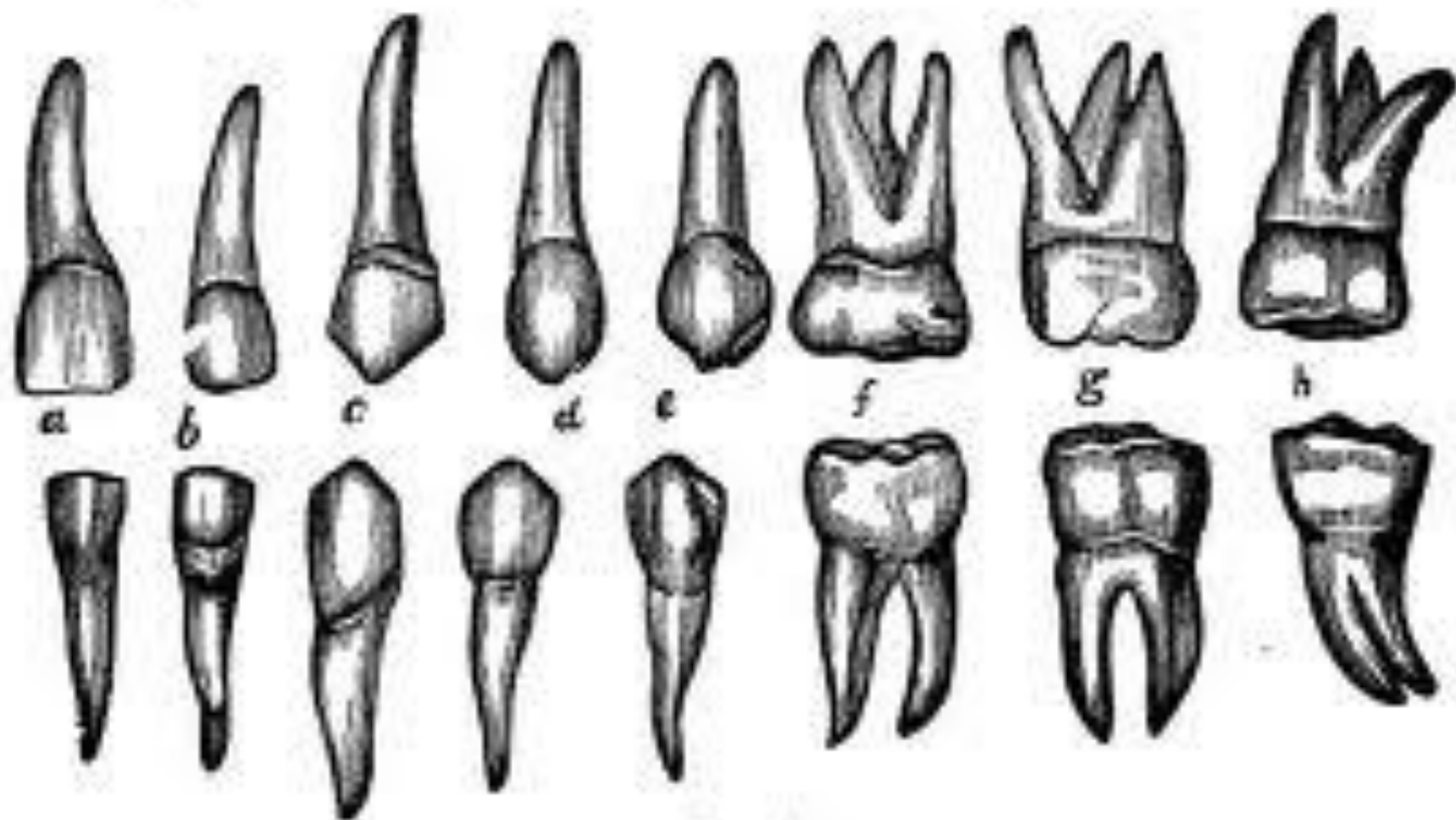

Fig. 27.

Thoracic Vertebrae

Axial (Overhead) View



Lateral (Side) View



Crown

Root

Enamel

Dentin

Pulp

Cementum

Periodontal membrane

Nerve and blood supply

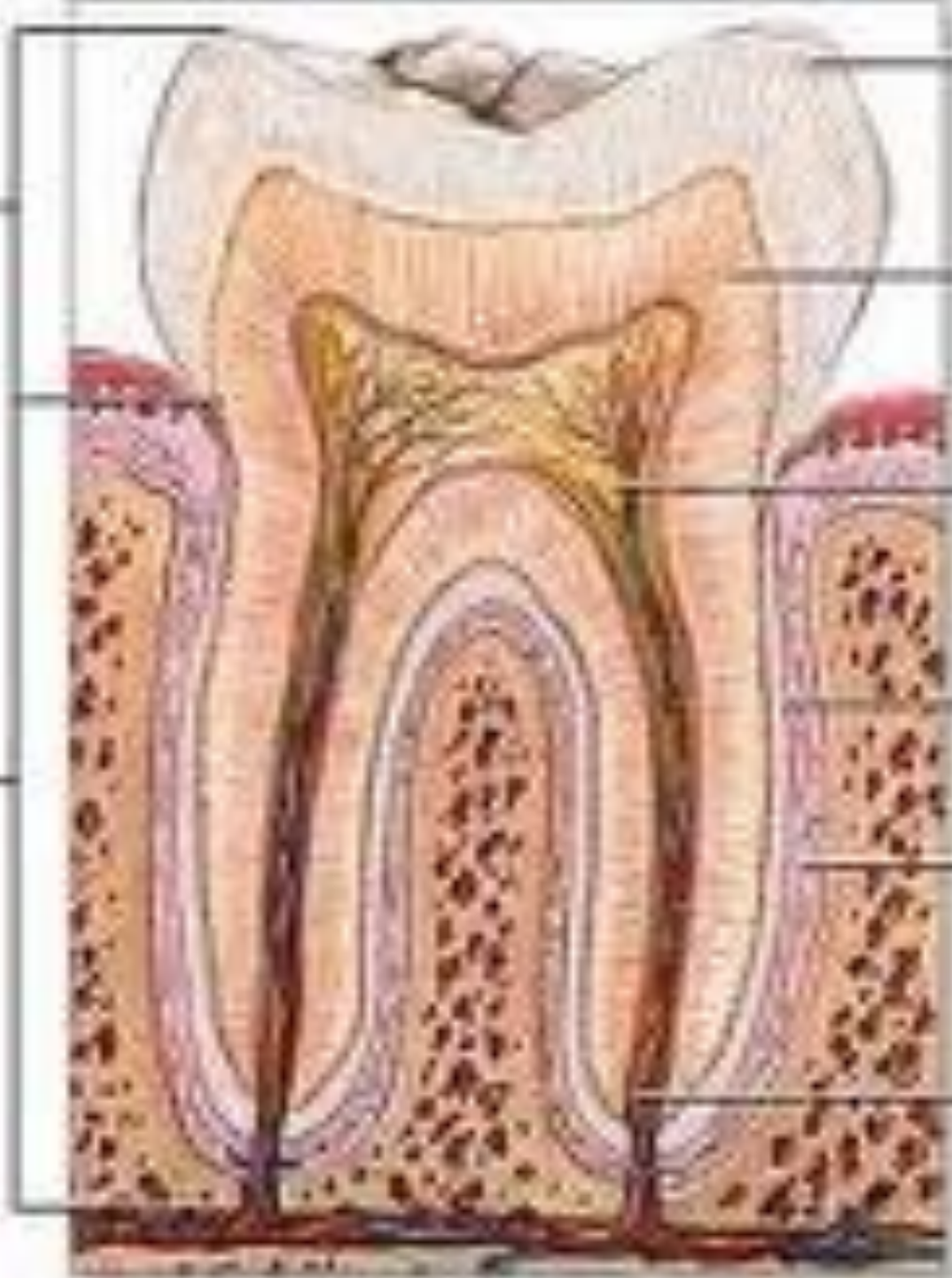

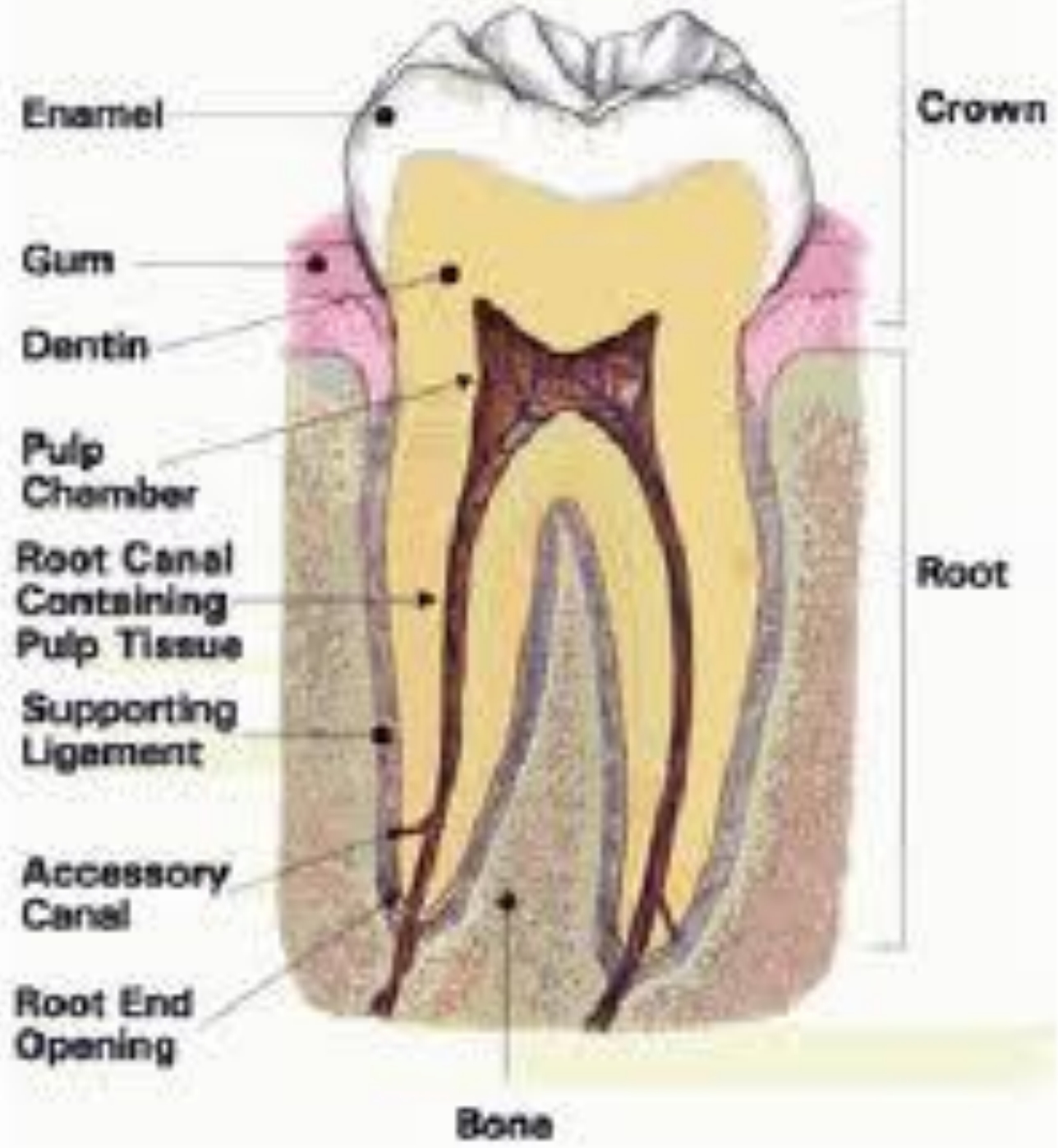



enamel

pulp

dentin

gum

root canal

A

B

Cross section of a tooth

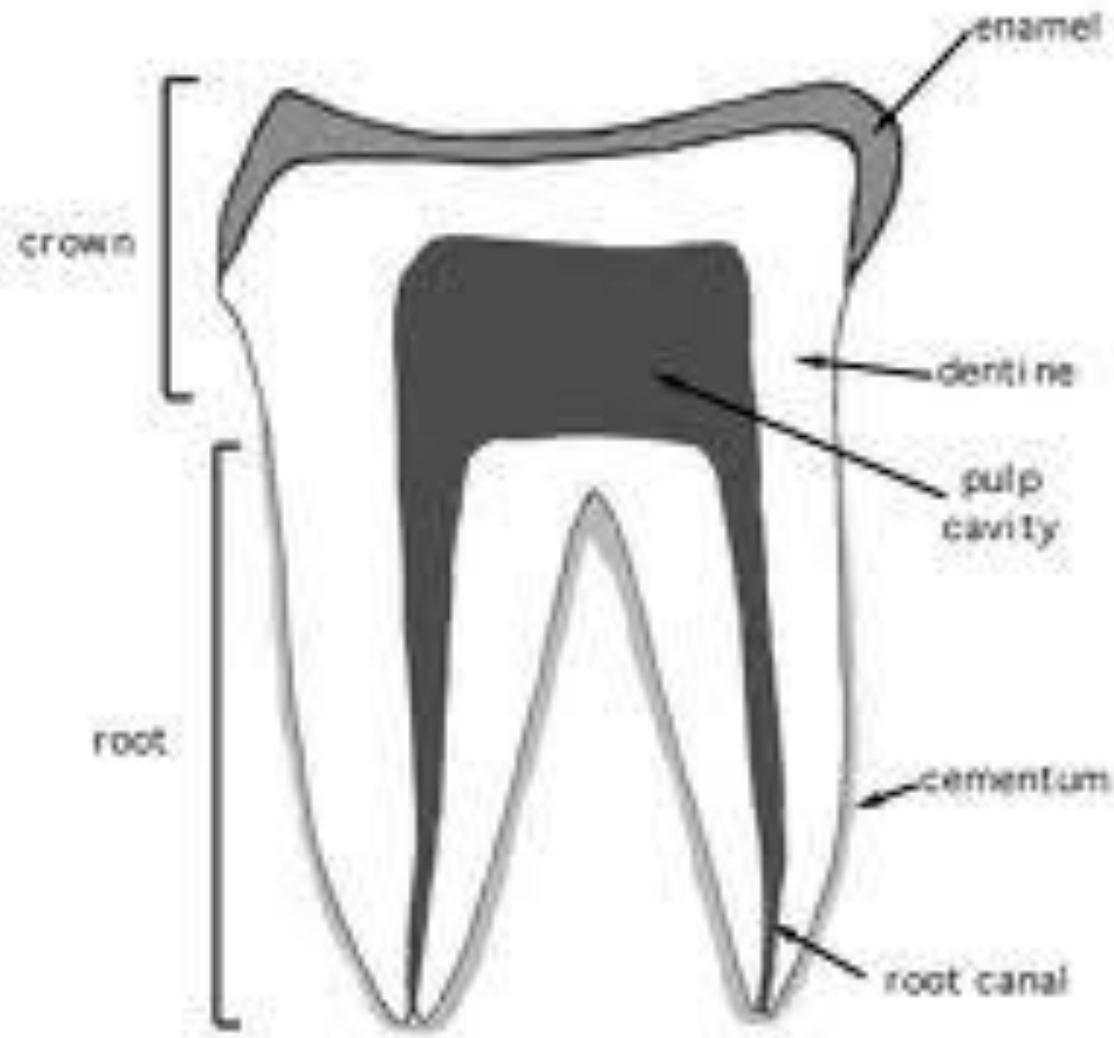

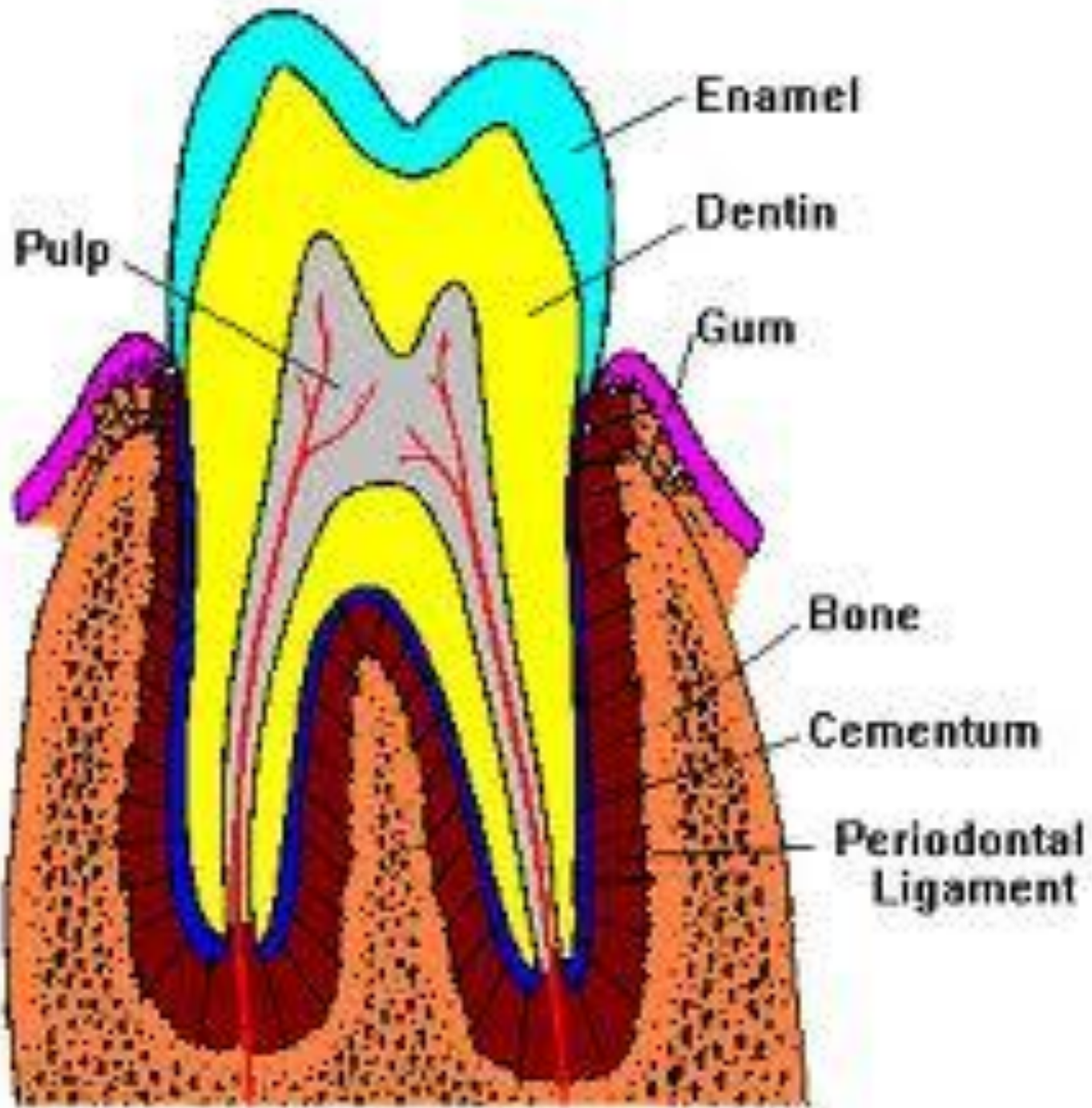

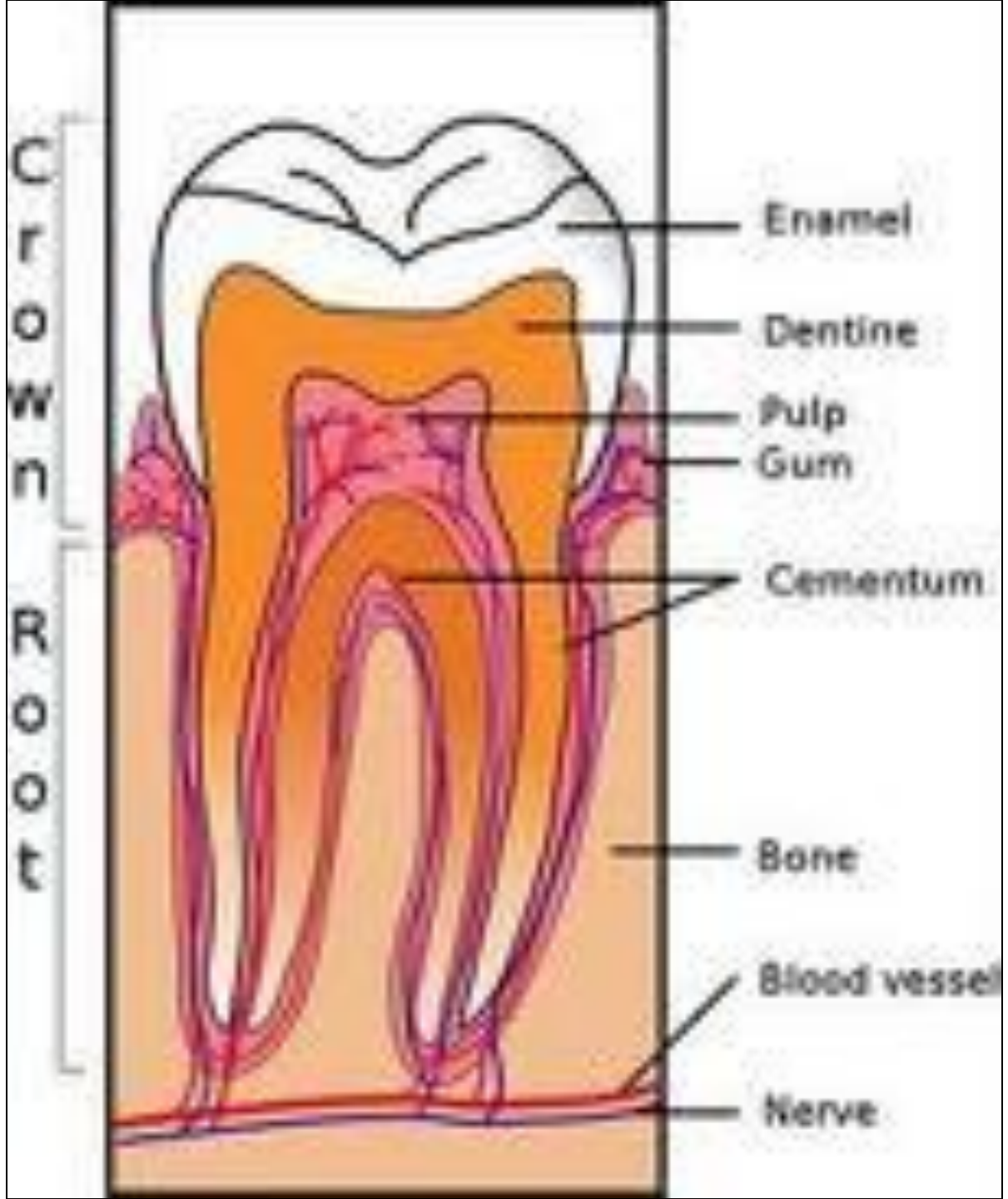

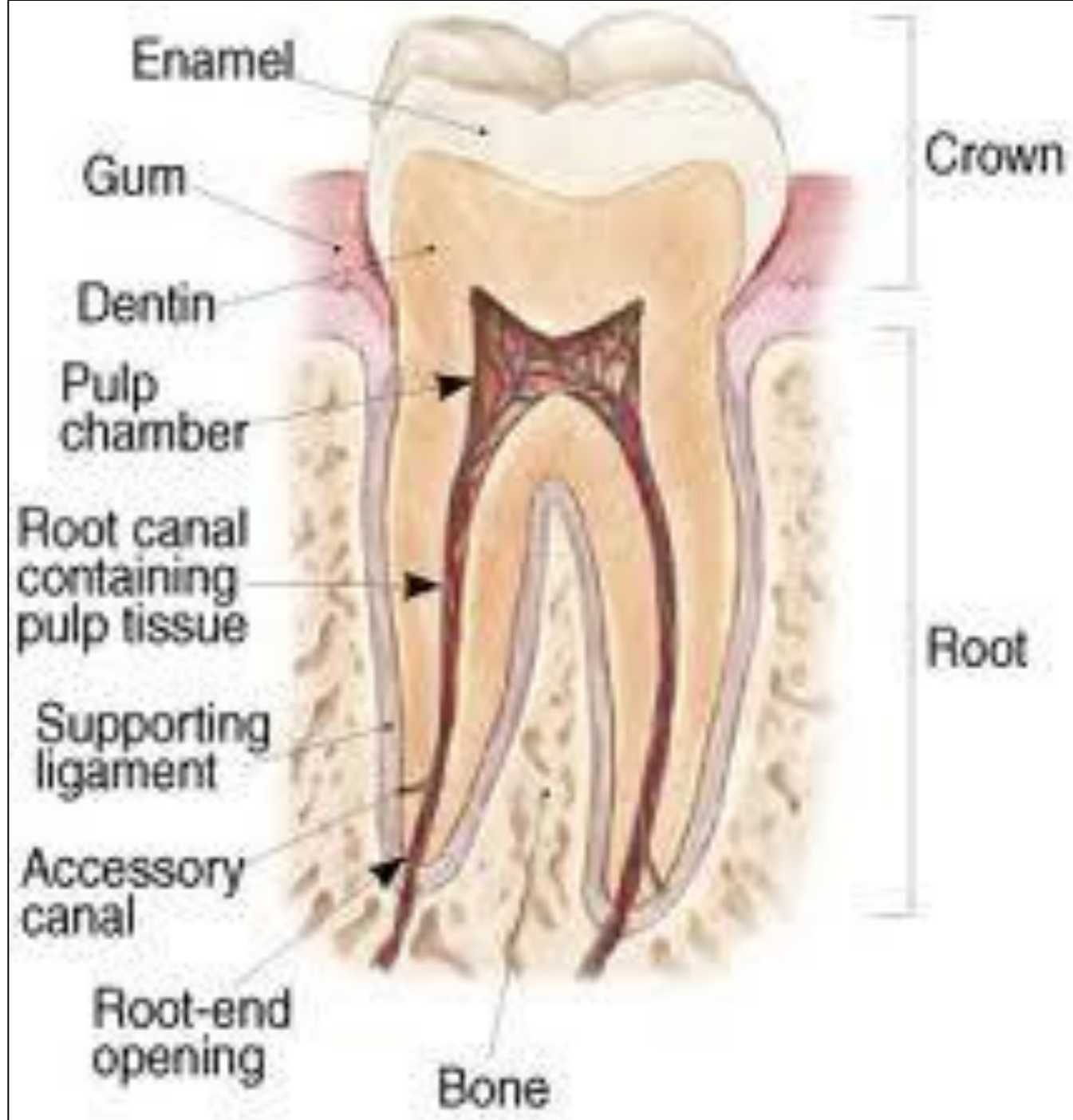









Infected Pulp Tissue

Inflamed Pulp Tissue

Decay

Infected Pulp

Inflamed Pulp

Abscess

Inflamed Ligament

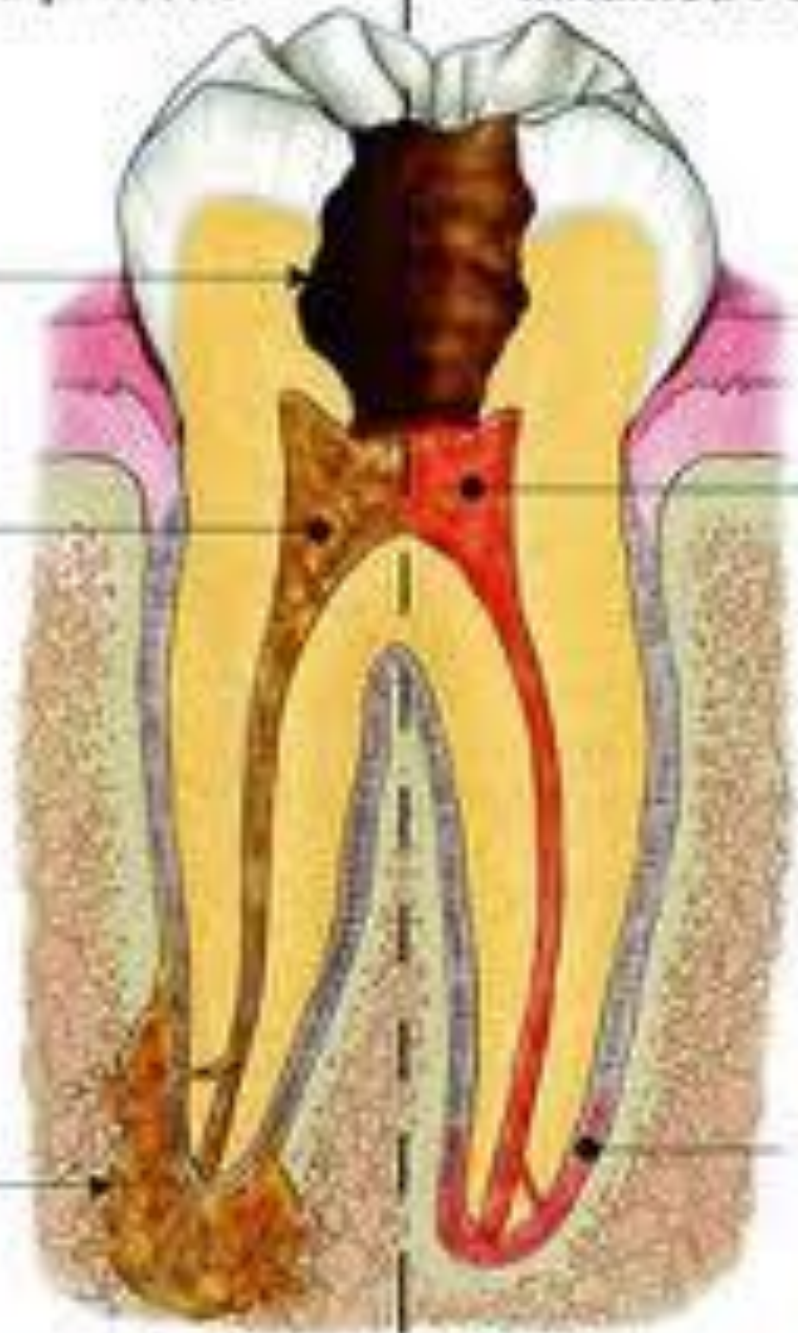



©2000 WMD5, Inc.

1st molar

2nd molar

(wisdom tooth)

3rd molar

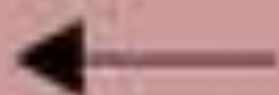

Front of mouth.

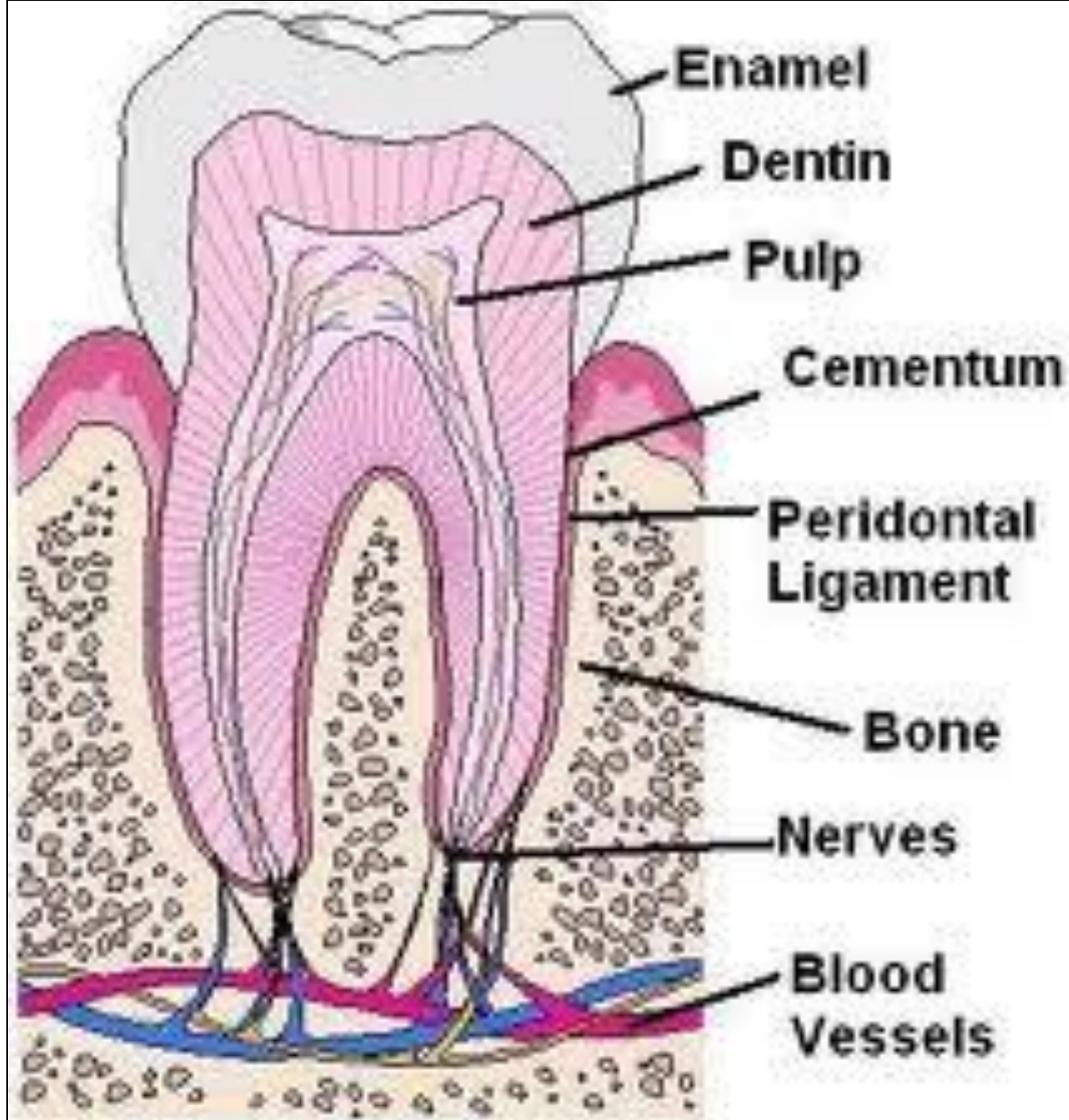

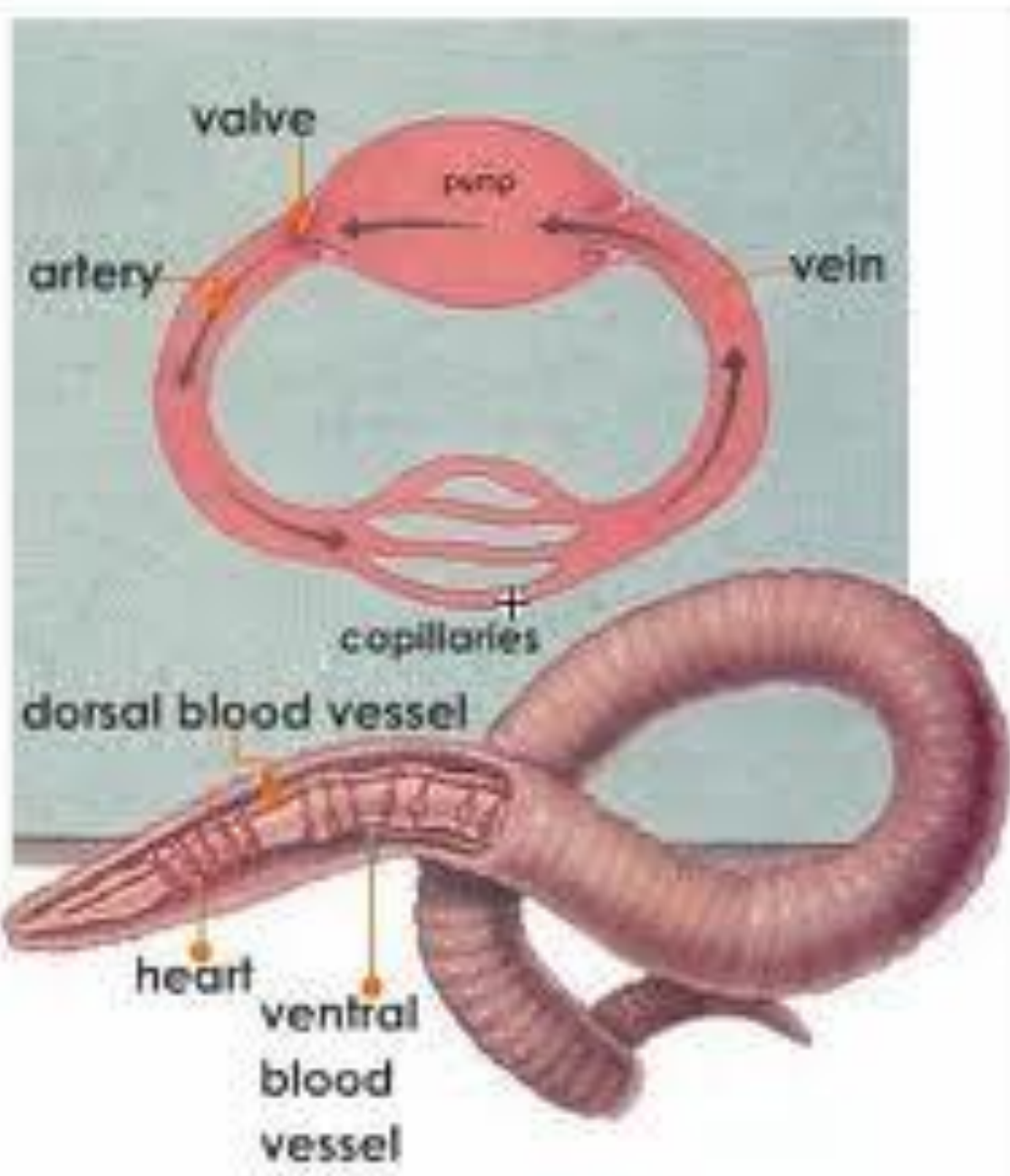

Closed Circulatory System

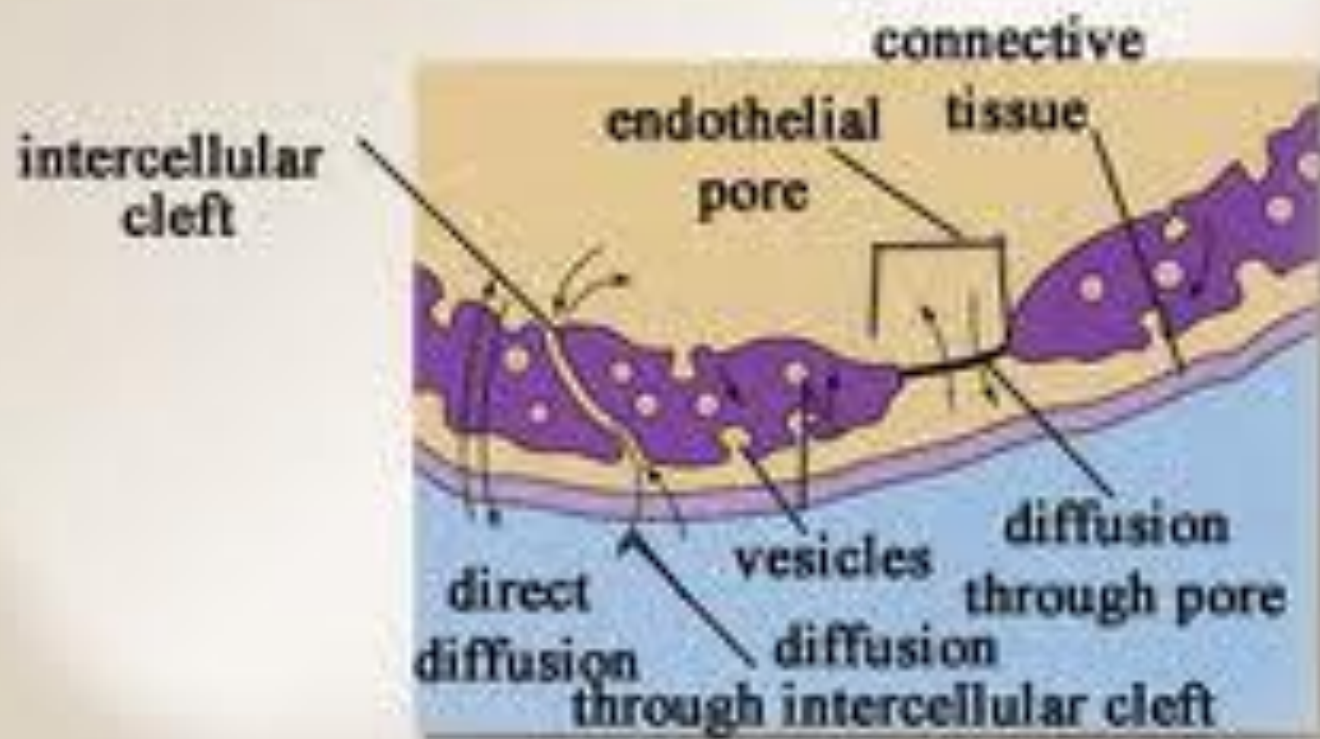
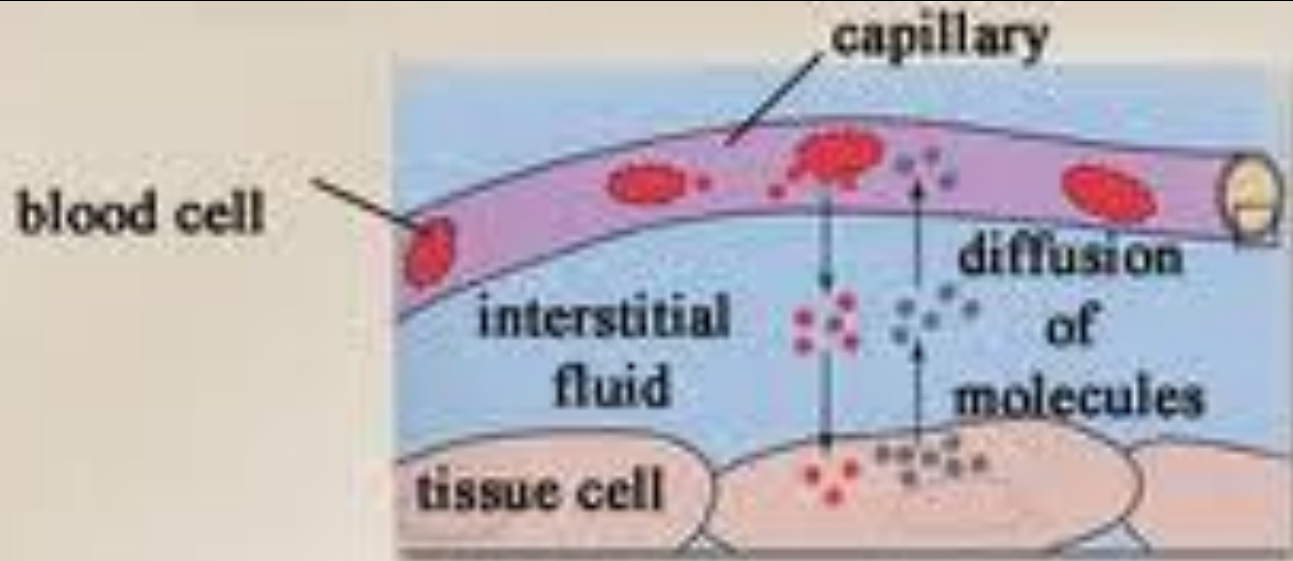

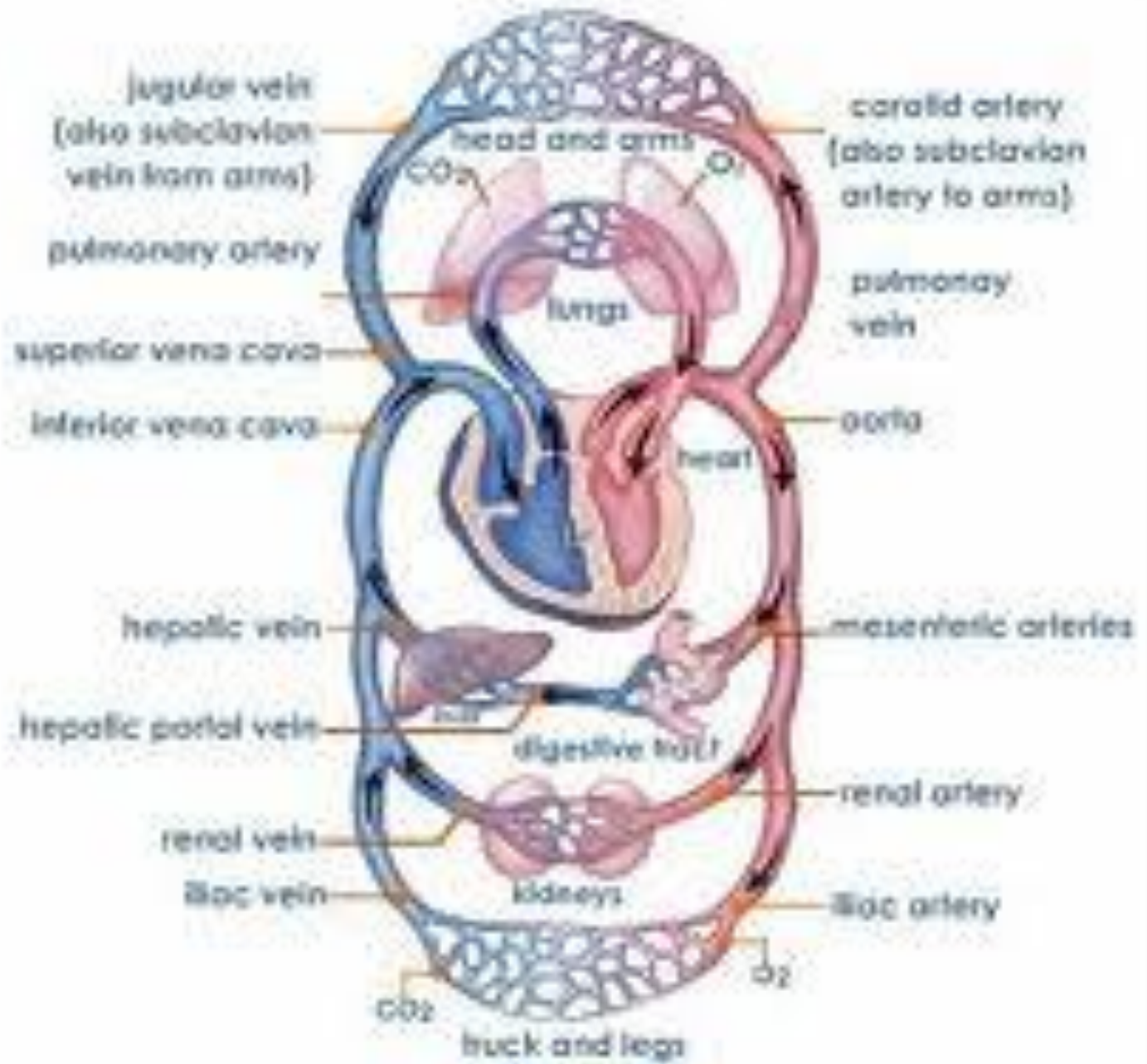

Jugular vein
(also subclavian
vein from arms)

pulmonary artery

superior vena cava

inferior vena cava

hepatic vein

hepatic portal vein

renal vein

iliac vein

head and arms

lungs

heart

digestive tract

kidneys

trunk and legs

carotid artery
(also subclavian
artery to arms)

pulmonary
vein

aorta

mesenteric arteries

renal artery

iliac artery

CO₂

O₂

CO₂

O₂

Path of Blood

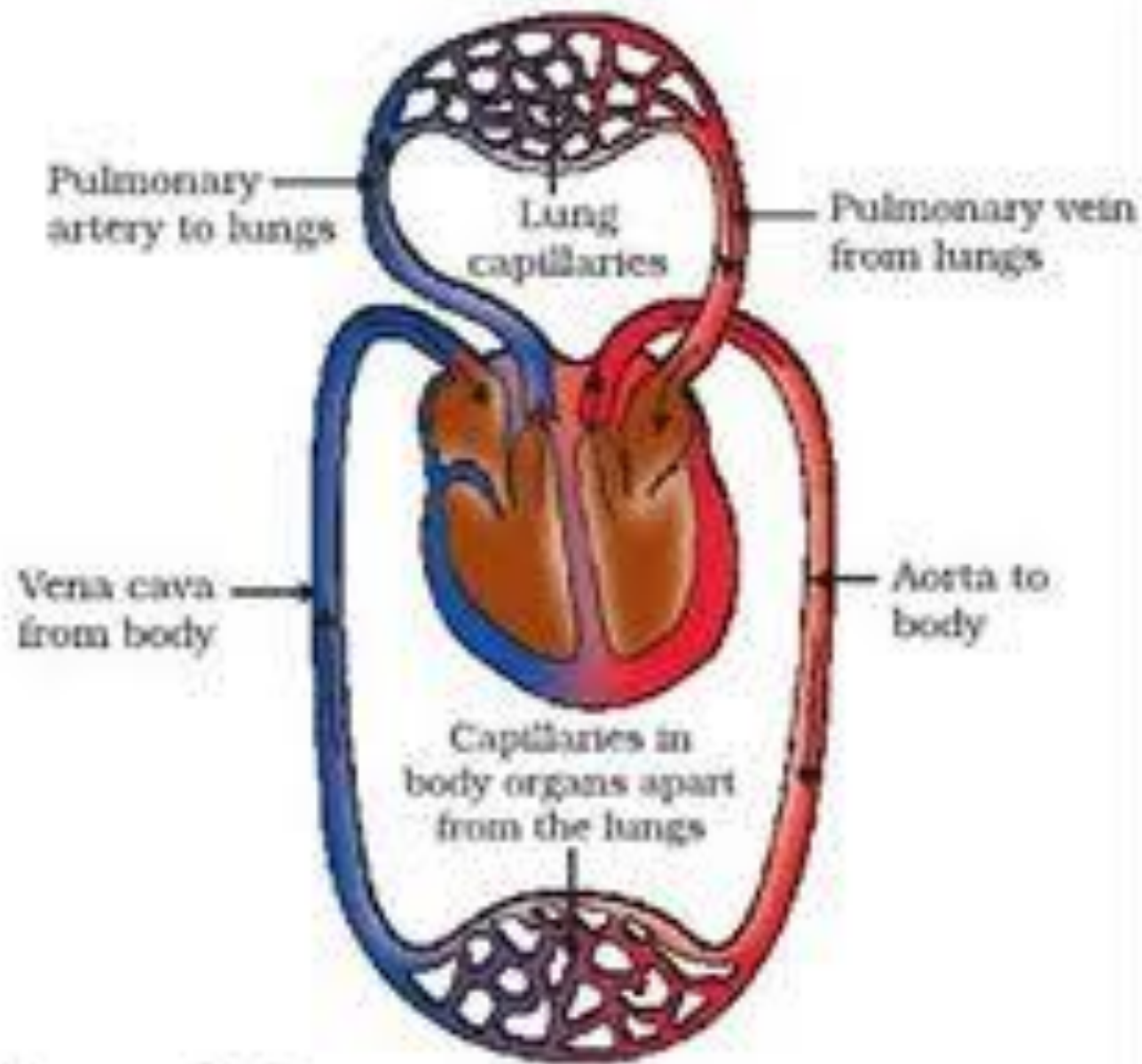
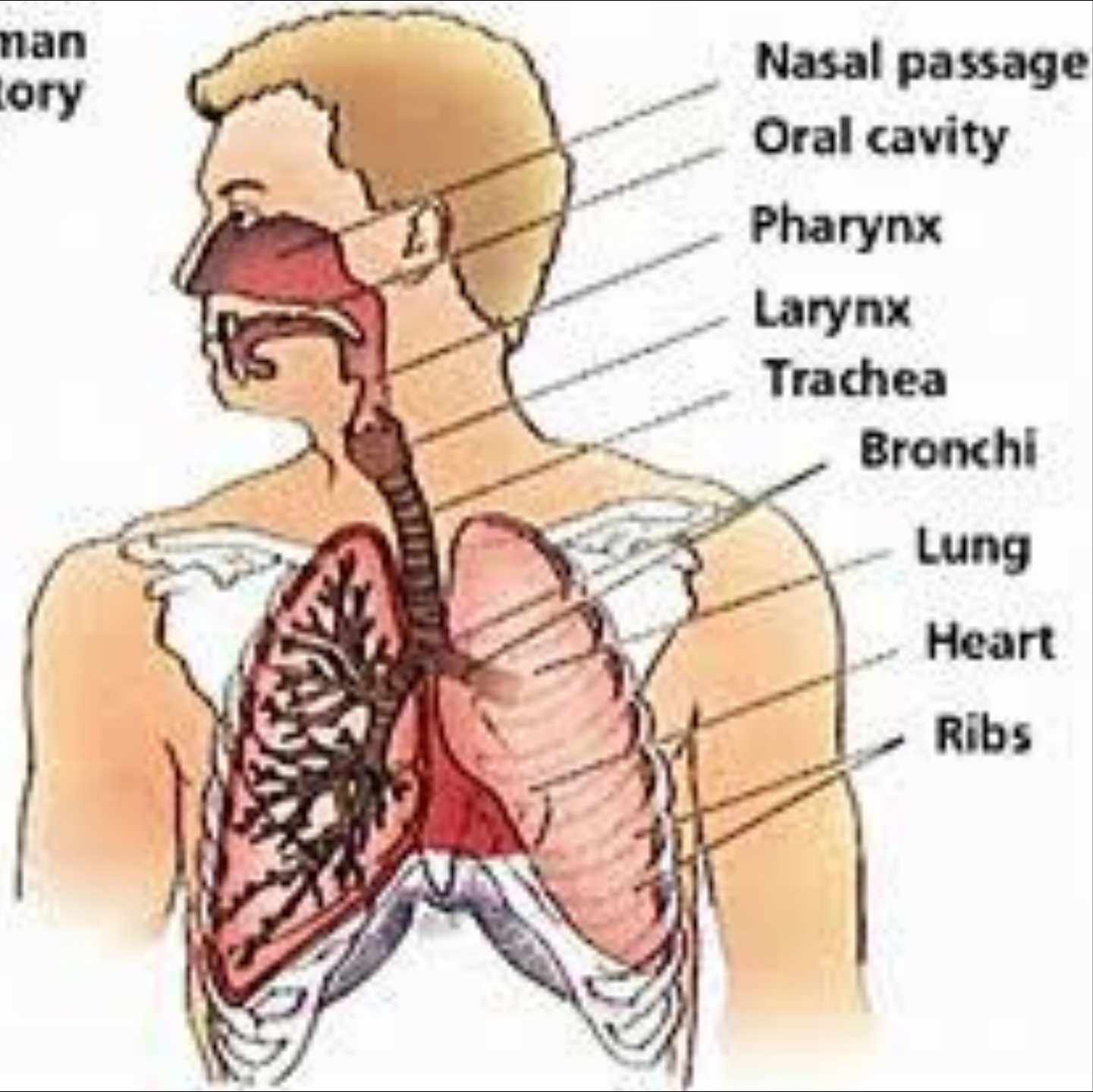

Figure 6.11

Schematic representation of transport and exchange of oxygen and carbon dioxide

The Human Respiratory System



Artery

White blood cells

Platelets

Red blood cell

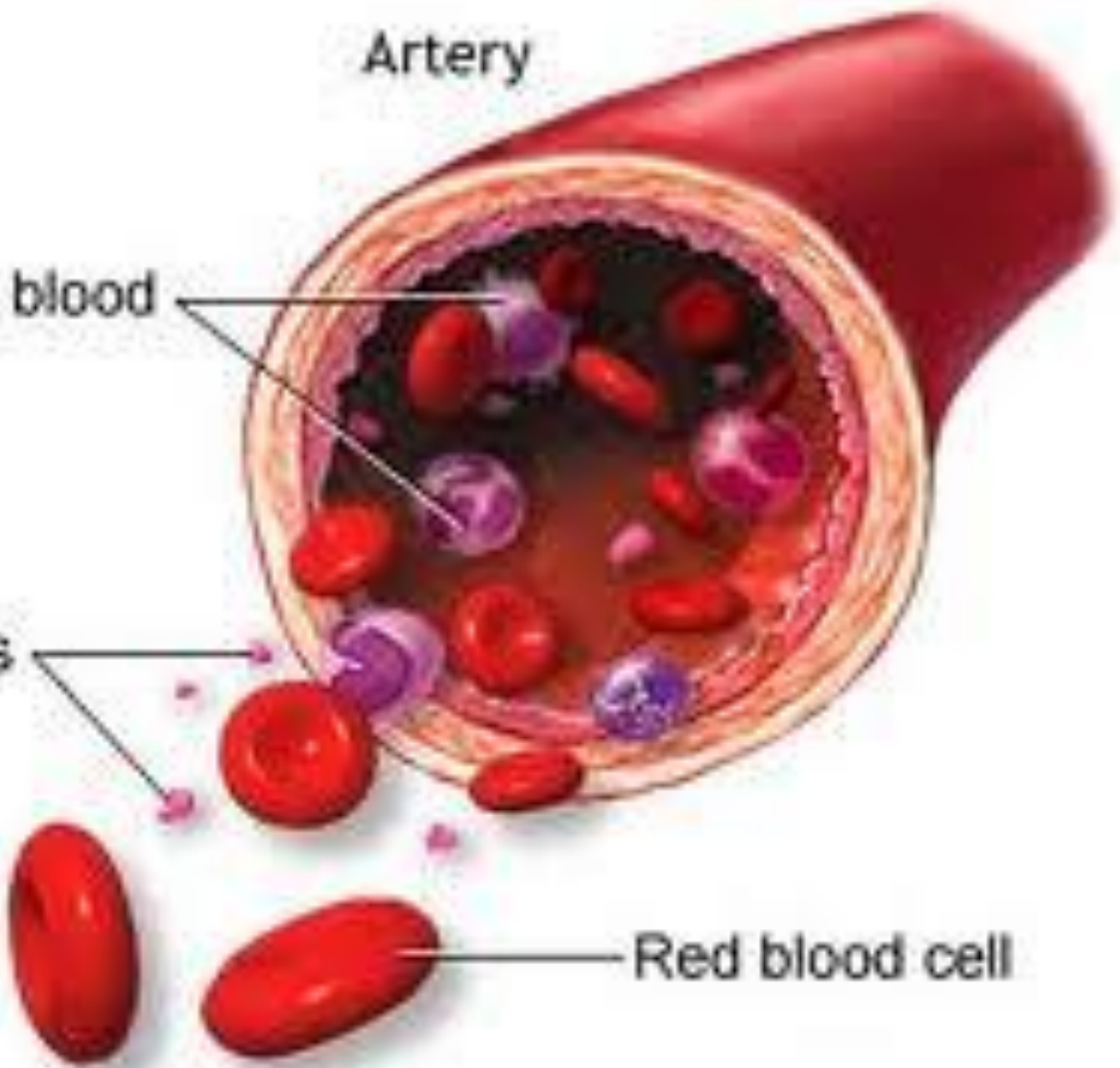

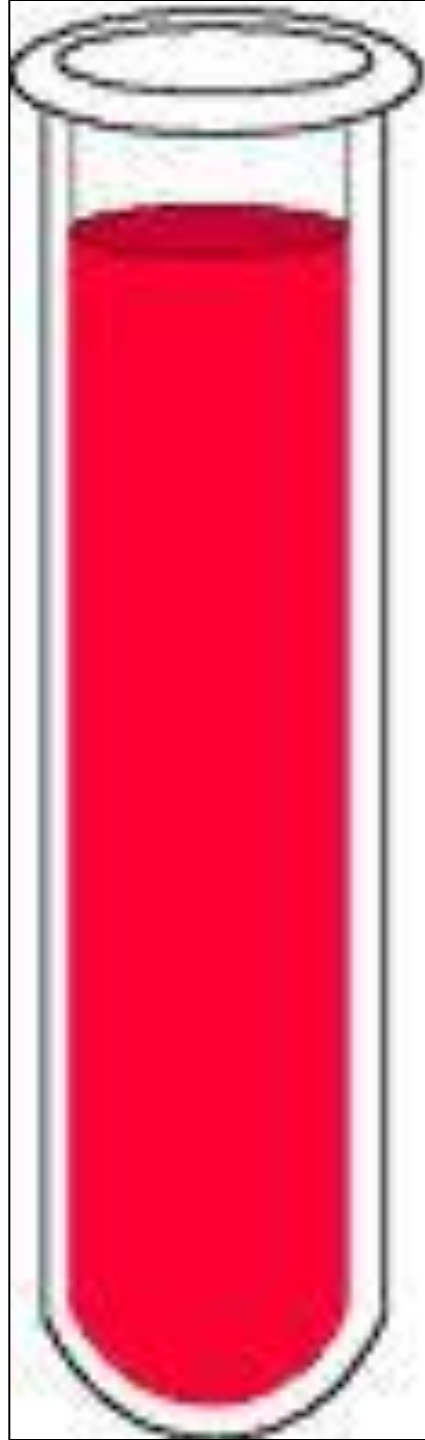

plasma

WBCs & platelets

RBCs

