

Spot

Thursday, 23 October 2014

1:43 am



- 1) identify the pathology
- 2) 2 causative factors
- 3) 2 investigations
- 4) First line pharmacological tx

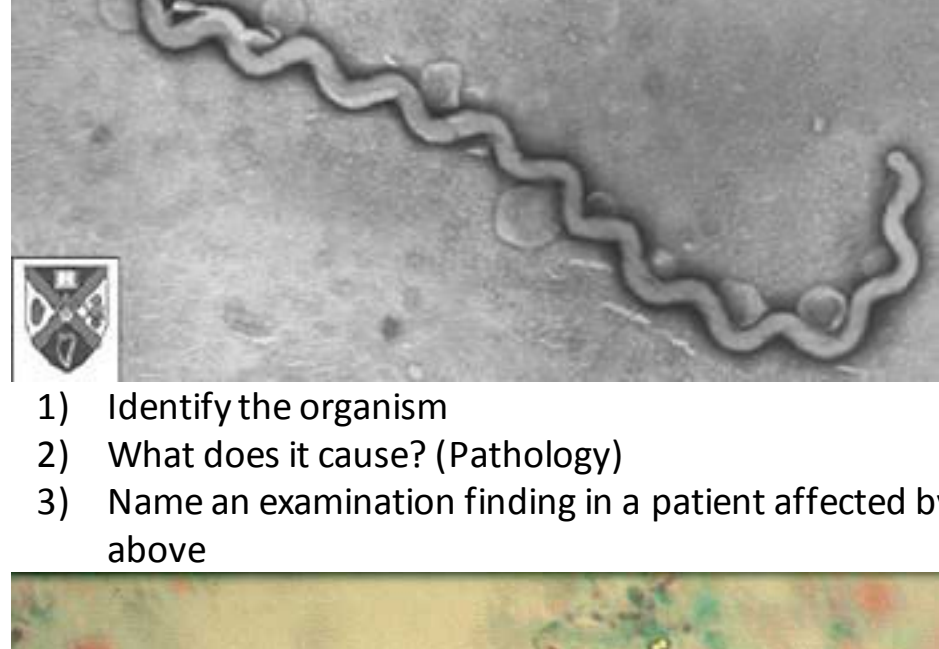

- 1) Identify the organism
- 2) What does it cause? (Pathology)
- 3) Name an examination finding in a patient affected by the above

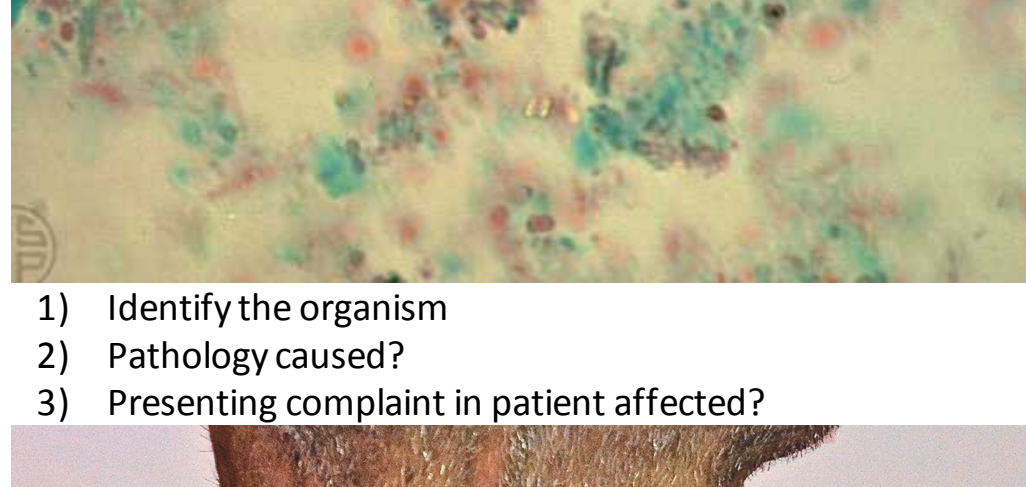

- 1) Identify the organism
- 2) Pathology caused?
- 3) Presenting complaint in patient affected?

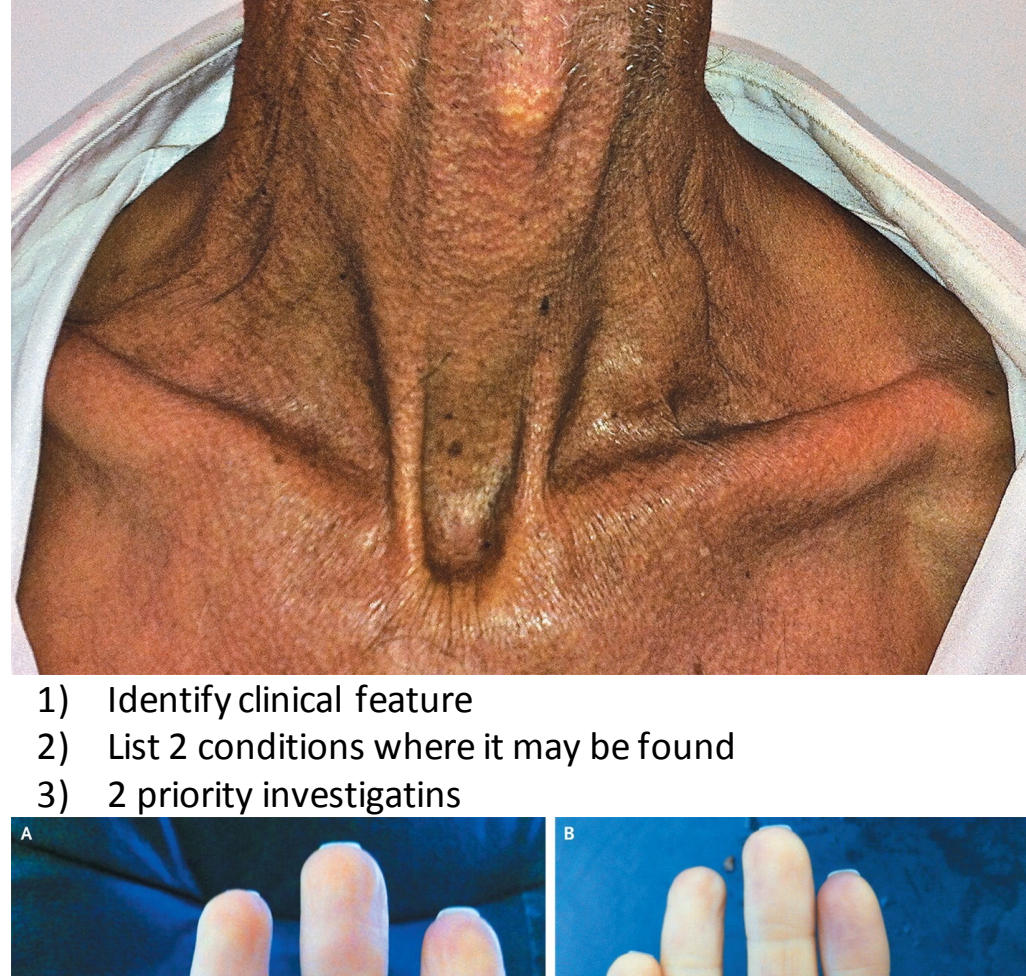

- 1) Identify clinical feature
- 2) List 2 conditions where it may be found
- 3) 2 priority investigations



- 1) Identify clinical feature
- 2) Condition where it may occur
- 3) 2 other clinical features that may be expected



- 1) Identify condition shown
- 2) List 2 other possible complications
- 3) Stage image on your right

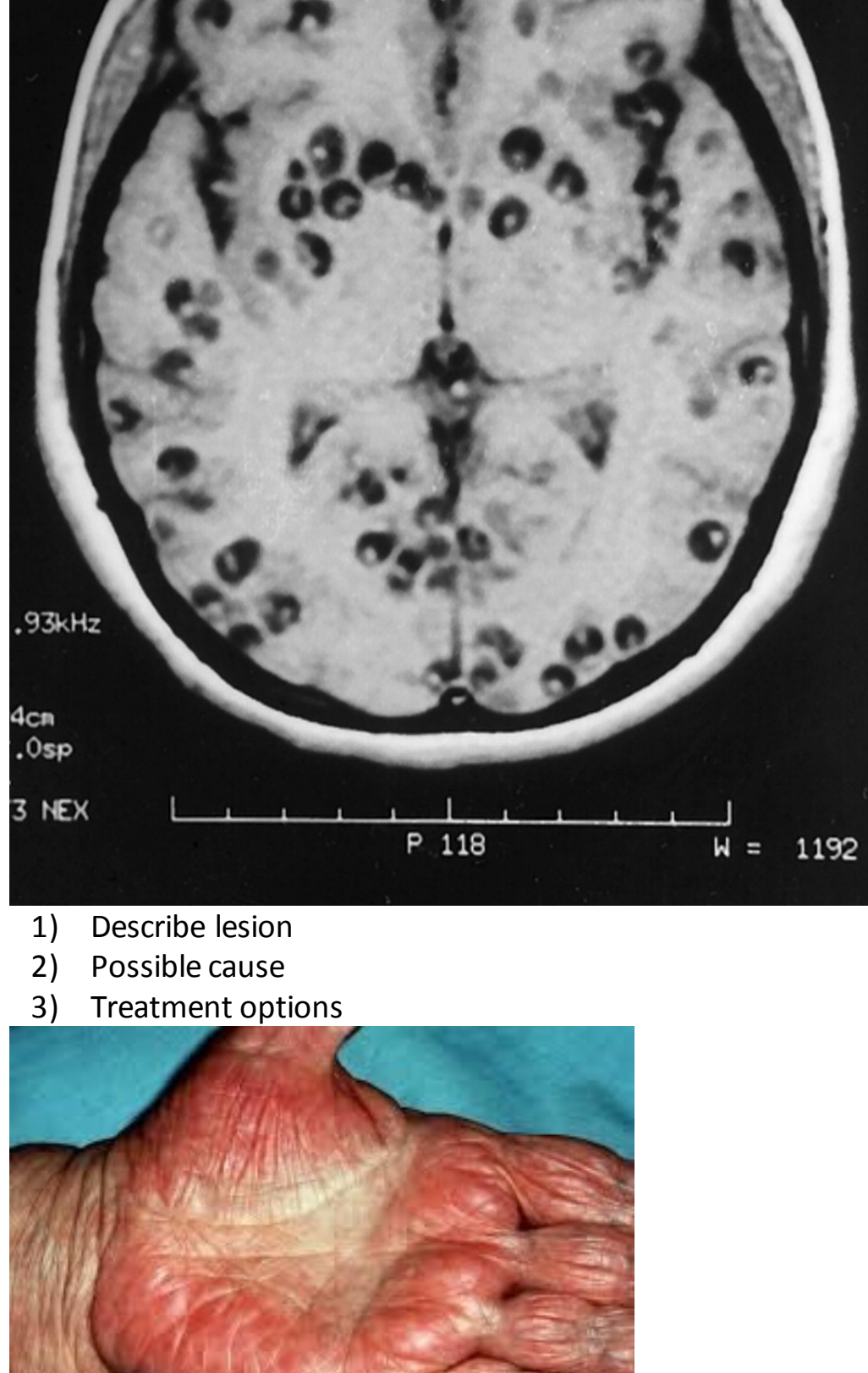

- 1) Describe lesion
- 2) Possible cause
- 3) Treatment options



- 1) Identify clinical feature
- 2) Possible Diagnosis
- 3) 2 other clinical features expected

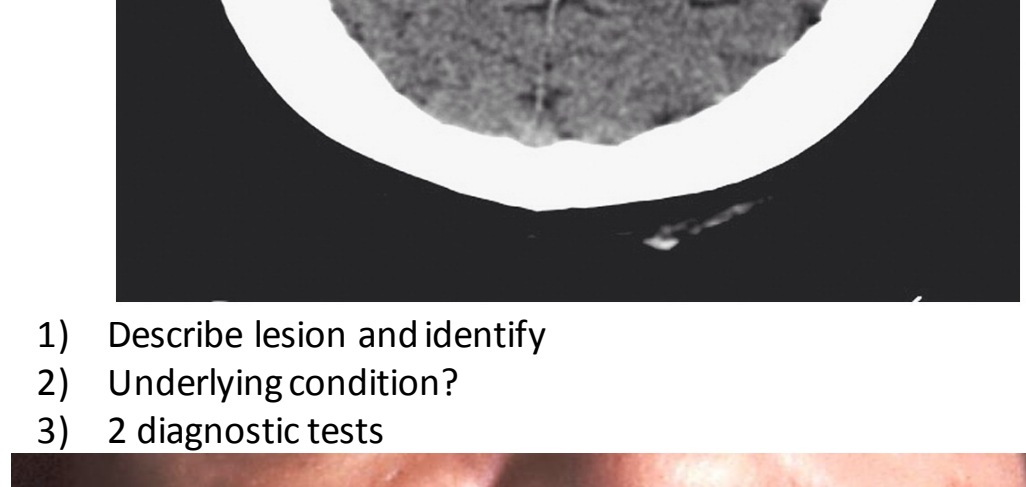

- 1) Describe lesion and identify
- 2) Underlying condition?
- 3) 2 diagnostic tests



- 1) Identify
- 2) Causative organism



- 1) Identify clinical feature
- 2) Possible underlying dermatological pathology?

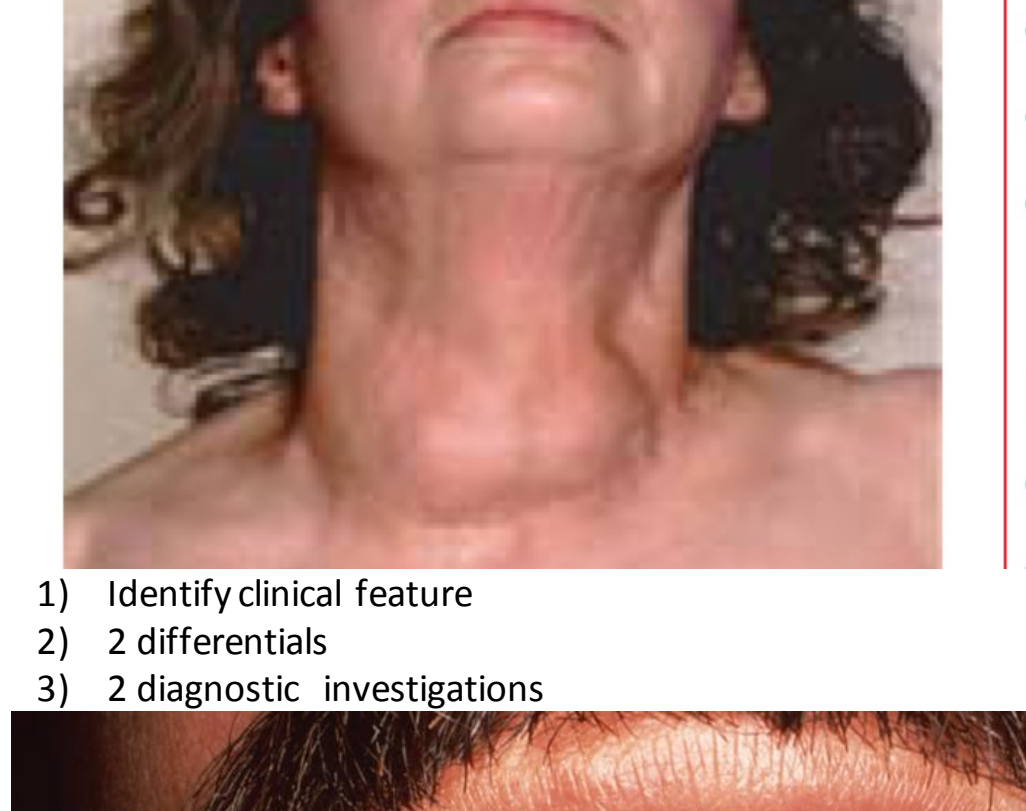

- 1) Identify clinical feature
- 2) 2 differentials
- 3) 2 diagnostic investigations



Identify

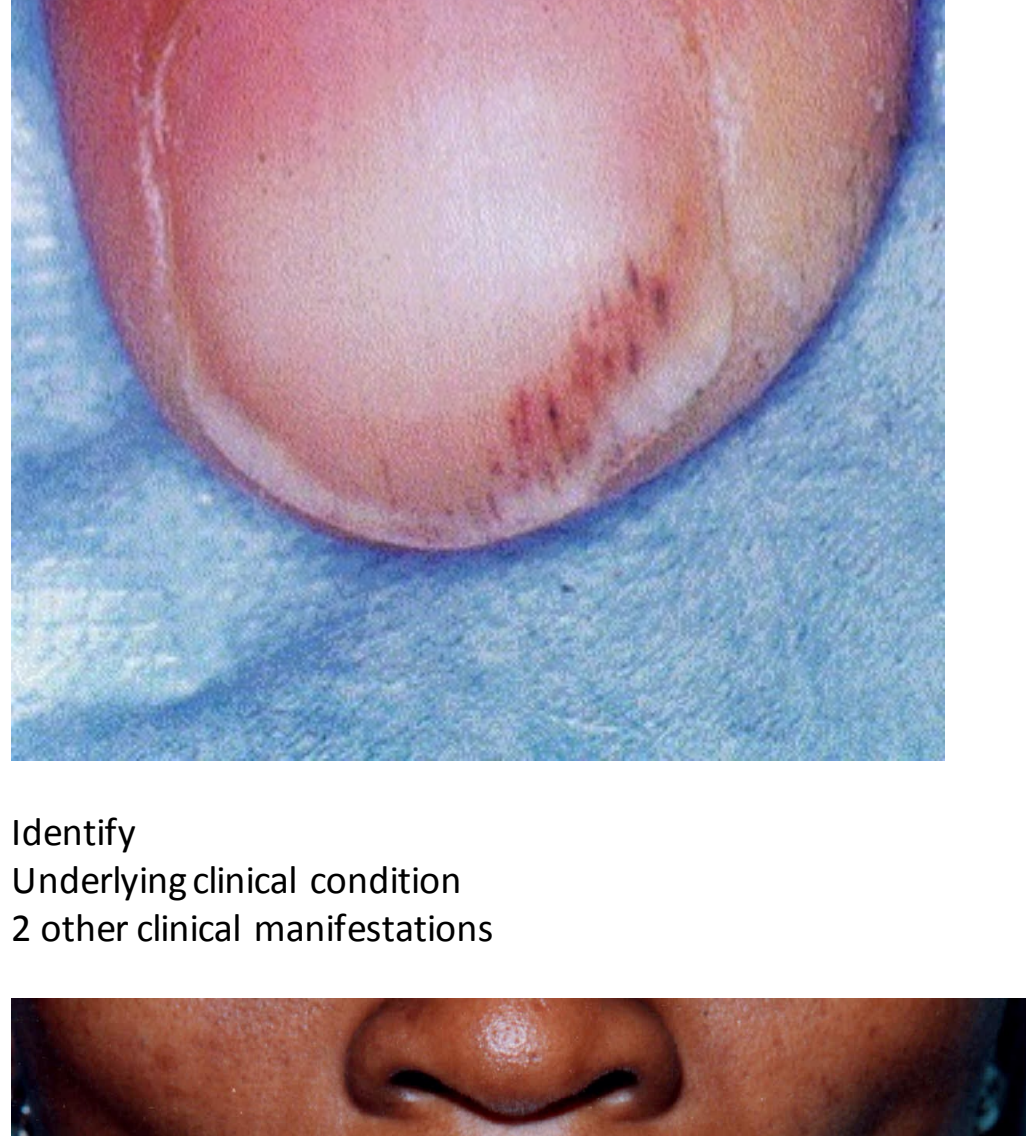

- Identify
- Underlying clinical condition
- 2 other clinical manifestations

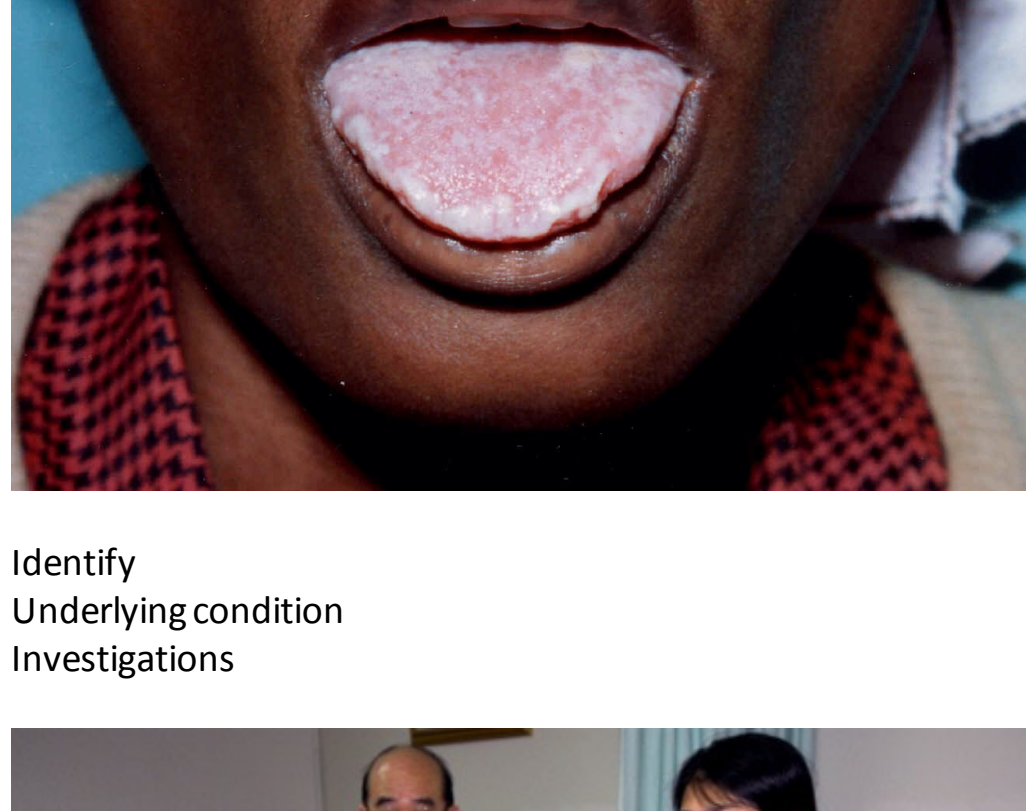

- Identify
- Underlying condition
- Investigations



- Identify
- Possible aetiology